OVEMBER 22, 190

ers

of the

oday

he place of those
nthusiasm! We
pite the fact that
ve. *Second floor.*

highest art in coat
the loose
ening col- $25
$35 and $40 value.

old

ase ever
y direct
will be
e event.

misses'

$1

-$1.

NTER RESORTS

...TER RESORTS

Tribune" has on file in its
nformation Bureau late and
nformation about the lead-
r resorts of the United
Inquiries, either in person
y mail will be answered in this
e free of charge.

*Around*
*rto Rico*

...ful three weeks' cruise from New
to and around the island of Porto Rico,
ing at all interesting points. Luxurious
mers furnish hotel accommodations for
special tourist rate, which includes
nse, $140. Write for illustrated
ings, etc., to The New York and
ico Steamship Co., 12 Broadway,
Raymond & Whitcomb Co., 149 B.
oulevard.

AMILTON HOTEL
BERMUDA
EN DECEMBER TO MAY
vated location, overlooking city, har-
nd Victoria Park. Send for illustrated
lot. A. C. BROOKS, Manager.


# The Chicago Daily Tribune.

VOLUME LXV.—NO. 281. FRIDAY. NOVEMBER 23. 1906—SIXTEEN PAGES. * PRICE TWO CENTS.


## ROOSEVELT WANTS PLATT TO REMAIN

President Hopes to Enter the Senate on the Same Day That He Retires from the White House.

PRESENT PLAN IN PERIL.

Resignation or Death of Aged New York Senator Would Seriously Interfere with His Program.

BY RAYMOND.

Washington, D. C., Nov. 22.—[Special.]—New York people here who think they know what they are talking about, although they may be entirely mistaken, say that Senator Platt has practically decided to retire early next year.

His friends here believe that he is sick and tired of the notoriety of his domestic difficulties, and this, coupled with his increasing physical disabilities, would give sufficient justification for his retirement from public life without his being asserted of him that he was retired under fire.

It is believed by his friends that he will take any action until after the holidays, preferring that his resignation should go to Gov. Hughes rather than to Gov. Higgins. It is also believed that if the old senator is assured that some friend of his will succeed him he will time his resignation so that the legislature can fill the vacancy.

If the legislature does not seem to be of the kind to be controlled in the interest of the "easy boss," he will, it is believed, serve out the present session of congress and as much longer as may be necessary to throw the appointing power into the hands of Gov. Hughes, so as to disappoint local politicians who have been setting up pins in the legislature in the belief that Senator Platt would die or resign this winter.

**Disarranges Roosevelt's Plans.**

Anything which removes Senator Platt from his place in the senate will seriously disarrange the plans of no less a person than President Roosevelt. Readers of THE TRIBUNE have been frequently told in the Washington correspondence that the president has his eyes fixed on the senate as the most natural place for him after he retires from the White house. He would not be content as ex-president of a college, or as the head of a great corporation, or merely as a retired politician. One of his distinguished predecessors was not above coming back to Washington as a member of the house of representatives, but that was before the day of the domination of the committee on rules and individual members had more or less to say about the conduct of public business. The senate, on the other hand, affords an opportunity for a display of individual characteristics. The right of debate is independent in any way upon the action of any committee. A senator of courage, shrewdness, and intelligence can easily make a big steal without assistance.

A natural place for our ex-presidents would be as life members of the senate, because in that position they would be free from political influence and could vote on every measure without regard to the demands of their immediate constituencies. In default of the necessary constitutional authority for such a election, however, President Roosevelt has made up his mind that after he retires from his high office he will seek an election as senator from the state of New York.

**Wants Vacancy in 1909.**

It is almost necessary to the fulfillment of the president's plan that there should be a vacancy, from his state in the United States senate on or about the time his own term of office expires. It is something more than a coincidence that Senator Platt's term of office expires at the same time as that of President Roosevelt's. If all went well, and Senator Platt decided not to become a candidate for reelection, it would be simple enough a matter for the New York legislature in the winter of 1909 to elect Mr. Roosevelt to the senate. At that time his successor would have been elected, and there would be no impropriety in choosing Mr. Roosevelt to act as senator as soon as he became an ex-president.

Should this plan be carried out the country would be treated to the extraordinary spectacle of the retiring president riding from the White house to the capitol with his successor, sitting out on the platform in front of the capitol while that successor took the oath of office and delivered his inaugural address, and then returning to the senate chamber to be sworn in as one of the representatives of the great state of New York.

**All Depends on Platt.**

But it is easy to see that this plan is entirely dependent, or nearly so, upon Mr. Platt serving out his term. If he should retire at once and the New York legislature should elect his successor, the term of office of that successor would also expire at noon on March 4, 1909. It would not be entirely seemly, however, for the president of the United States to become a candidate against a senator who was then in office, and with whom the president must have had more or less official relations. It might be, if Senator Platt should retire, that some one could be induced to take his place who would agree to retire at the end of a broken term to make way for President Roosevelt. This is not a probable contingency, however, because any man who is strong enough to secure a majority of the republican votes in a joint caucus would hardly be the kind of a man who would be willing to serve as a stop gap for a year or two to keep the place warm for some one else, even though that some one else would happen to be the president of the United States.

Talk of Senator Platt's retirement, therefore, always arouses immense interest among the close friends of the administration. Their influence, so far as it can be felt in New York politics, naturally will be cast in the direction of inducing the one "easy boss" to stay in the senate in spite of the physical infirmities which long ago unfitted him absolutely for the position.

**Roosevelt's Debt to Platt.**

There was a time when Mr. Platt did not like Mr. Roosevelt, and when the dislike was reciprocated in the warmest manner. But after all, Platt made Roosevelt president. He forced his nomination for the vice presidency upon the republican convention at Philadelphia in 1900 against Roosevelt's wishes and in open defiance of Hanna and Hobart. The object, of course, was to get Roosevelt out of office and make a place absolutely for Ben Odell, who was Platt's campaign manager. Judging by conditions

(Continued on page 7, column 2.)

## SUMMARY OF The Daily Tribune.

FRIDAY, NOVEMBER 23, 1906.

*THE WEATHER—*

FORECAST—Fair Friday, probably increasing cloudiness Saturday, not much change in temperature, variable winds.

Sunrise, 6:50; sunset, 4:24. Moonset, 11:51 p. m.

CONDITIONS YESTERDAY.

Temperature, max. 40, min. 28, mean 34, normal for the day 37. Excess since Jan. 1, 863.

Precipitation for 24 hours to 7 p. m., .01. Deficiency since Jan. 1, 8.73 inches.

Wind, W., max. 32 miles an hour, at 1:45 a. m.

Relative humidity, 7 a. m. 87%, 7 p. m. 73%.

Barometer, sea level, 7 a. m. 30.12, 7 p. m. 30.40.

LARGEST 2 CENT CIRCULATION IN THE WORLD.

TELEPHONE CENTRAL 100.

**DOMESTIC.**

Thirty-two known dead, 14 more possibly, as result of gale which swept great lakes Wednesday; many vessels wrecked. Page 1.

Caruso left police court with knowledge that he will be confronted in court today by woman on whose complaint he was arrested; chorus girl story caused sensation in court. Page 1.

Dr. Powers, statistician of agricultural department, declared vanity largely responsible for increased cost in living. Page 1.

A. Andrieu, witness before grand jury in San Francisco, testified that Mayor Schmitz and Boss Ruef not only drew dividends from profits of disorderly house, but also gobbled the money paid for protection. Page 2.

Son of Mayor Tom Johnson reported married to maid recently; father declared he was wedded years ago. Page 2.

Girl fired five shots at doctor in crowded street, wounding him and two bystanders. Page 2.

Thirteen year old daughter of New York business man in escapade. Page 2.

Judge at Findlay, O., granted writ against Buckeye Pipe Line company; result of suit to stop discrimination. Page 4

Police began investigation of assault and murder of young woman, whose body was found at Dayton, O., Page 5.

George Sawyer, who disappeared forty years ago, found dead at New Bedford, Mass. Page 5.

Scandal brewing in connection with administration of government's general land office. Page 7.

**POLITICAL.**

Roosevelt wants Senator Platt to remain in office so he can enter senate in March 4, 1909, on same day he retires from presidency. Page 1.

Secretary Shaw and W. J. Bryan discussed ship subsidy at transmississippi convention. Page 2.

Official figures for two year term Municipal court candidates elected Thomas B. Lantry, democrat, over Ferdinand L. Barnett, the colored republican, by plurality of 304. Page 3.

**LOCAL.**

Author, pig sticker, and grocer, who pledged fealty to cause of New Time at dinner, met at another feast last night. Page 1.

Anna Held, angry at Field suit, asked $50,000 damages; hurt by insinuation she buys gowns anywhere but Paris. Page 3.

School trustee Chvatal said Miss Margaret Haley was real power behind the Dunne school board. Page 3.

Judges of new municipal courts devised rigid tests for applicants for positions as bailiffs. Page 3.

Chicago negroes in massmeeting criticised president for discharging colored troops. Page 3.

Secret stunts of high school girls' sorority revealed. Page 3.

W. W. Gurley, T. E. Mitten, and John M. Harlan have returned from New York with terms of financiers seeking traction franchise. Page 5.

Ald Schermann said he will decline to sit as chairman in Bartzen inquiry, as he is witness; also makes specific charge against building commissioner. Page 7.

News of the courts. Page 10.

**FOREIGN.**

Sienkiewicz, novelist, made plea to Emperor William to redress Prussia's wrongs to Polish school children. Page 4.

Thirteen lives lost in collision between liner Kaiser Wilhelm der Grosse and another vessel. Page 4.

**LABOR.**

American Federation of Labor presented young girl who aided in father's election to congress with gold watch; other persons honored. Page 5.

**NEW YORK.**

Counsel for New York Central, with declaration that Paul Morton was absolved from same charge, pleaded for nominal fine for his road. Page 5.

Mrs. Rose Pastor Stokes branded young women of wealth as moral paupers because of their lavish spending. Page 5.

"Society for Prevention of Cruelty to Vowels" held first meeting; Bishop Potter and Forbes Robertson told of appalling conditions. Page 5.

Ambassadors Durand and Sternburg guests at annual dinner of New York chamber of commerce. Page 4.

Unofficial statements made that counsel will apply for commission to take testimony bearing on Thaw case from persons in west. Page 5.

**TRADE AND INDUSTRY.**

| | |
|---|---|
| News of the railways. | Page 10. |
| New York financial news. | Page 10. |
| Real estate news. | Page 10. |
| Local financial news. | Page 11. |
| Local commercial news. | Page 11. |
| South Water street news. | Page 11. |

**SPORTING.**

Yale declared to have been made victim of bluff by Harvard in selecting officials for tomorrow's game; Ellis to make thorough investigation. Page 6.

Eckersall takes final workout before his final game, and shows great skill in kicked goals. Page 6.

Two horses fall in fifth race at Oakland, and Gloomy Gus is destroyed; jockey escaped injury. Page 6.

"Tex" Rickard secured warrant for arrest of Billy Nolan in controversy over fight picture receipts. Page 6.

MOVEMENTS OF OCEAN STEAMSHIPS.

| Port. | Arrived. | Sailed. |
|---|---|---|
| ANTWERP | Marquette | Tampican. |
| BOSTON | Ivernia | |
| BREMEN | | Trave. |
| HALIFAX | Emp. Ireland | |
| LIVERPOOL | Marion | |
| LIVERPOOL | Saxonia | |
| NAPLES | K. Albert | |
| NEW YORK | Main | Savoia. |
| NEW YORK | Smolensk | Noordam. |
| NEW YORK | Astoria | Masallia. |
| NEW YORK | | Amerika. |
| NEW YORK | | F. Grosse. |
| NEW YORK | | United States. |
| PHILADELPHIA | | Corean. |
| QUEENSTOWN | | Oceanic. |
| S. FRANCISCO | Sheridan | Mariposa. |
| S. FRANCISCO | Buford | |

## DEATH TOLL IS 32 IN GALE ON LAKES

Wednesday's Fierce Storm Sends Steamers and Barges to the Bottom with All on Board.

LIST MAY SWELL BY 14.

Shores of Inland Waters Dotted with Wrecks of Ships Unable to Ride Out the Tempest.

**DEATH HARVEST OF THE GALE.**

**VESSELS LOST.**

MAGDA (bark), in St. Lawrence river....14
ATHENS (barge), in Lake Erie.....8
RESOLUTE (steamer), in Lake Ontario.....6
Lives lost in crib at Holland, Mich.....4

**MISSING SHIPS.**

D. K. CLINT (barge), Lake Erie.....8
HELEN TAYLOR (steamer), Lake Michigan. 6

**VESSELS ASHORE.**

Panama, total loss, on Lake Superior.
C. Hurlbut, stranded on Lake Erie.
C. B. Hill, leaking and ashore, Lake Erie.
Athens, missing on Lake Erie.
Puritan, aground at Holland.
Comfort, sunk in St. Clair river.
Conemaugh, stranded, Lake Erie.
Pratt, damaged in storm, Lake Erie.
Pere Marquette No. 16, stranded, Lake Michigan.
Paige, blown ashore, Lake Michigan.
Kansas, blown from moorings at Pentwater.
Bay City, disabled on Lake Erie.
Helen Taylor, missing on Lake Michigan.
Tug Allenbrand, wrecked on Lake Erie.
Tug Wagner, wrecked on Lake Erie.
Tug Lucy, wrecked on Lake Erie.

Thirty-two lives were the death toll taken by the gale which swept over the great lakes on Wednesday. Of these fourteen were lost on the St. Lawrence river, six on Lake Ontario, eight on Lake Erie, and four on Lake Michigan. Fourteen more lives may have been lost, all on Lake Michigan, on steamers which are missing and are believed to have been lost.

The loss to vessel property will run into the hundreds of thousands of dollars. The big steamer Panama, with a valuable cargo, will be a total loss on Mineral Reef point, fourteen miles from Ontonagon, in Lake Superior. The Puritan is aground at Holland. The steamers Comfort, Conemaugh, C. B. Hill, and Hurlburt are lost on Lake Erie.

There are a number of vessels yet to be reported, and the list of losses may swell.

**Bark Lost, Fourteen Men Drown.**

Quebec, Nov. 22.—A vessel supposed to be the Norwegian bark Madga has been lost on Red island reef in the St. Lawrence at the mouth of the Saguenay river with all on board. It carried a crew of fourteen men. When the Madga sailed from Quebec it carried as pilot Charles Pelletier of St. Michael. Pelletier has not been landed anywhere, and unless he has been carried to sea the indications are that it is the Madga which struck on Red island reef and went down with all on board.

**Barge and Eight Men Lost.**

Sandusky, O., Nov. 22.—The barge Athens, in tow of the steamer Pratt, went down in Lake Erie last night. Capt. George Mackey of Milwaukee and his crew of seven men probably were lost. Capt. Mackey had sailed the lakes for forty years and was one of the best known men in the service.

The news of the disaster was brought to Sandusky by Capt. McPherson of the steamer Pratt.

Capt. McPherson of the Pratt says that the sea was running so high that he was unable to render any assistance to the Athens and the barge went down about 10 o'clock at night.

In spite of Capt. McPherson's positive statement that the Athens foundered, the owners of the barge still hope that the barge rode out the gale. A tug was sent out from Huron tonight to search for the Athens.

**Boat Swamped; Six Drown.**

Toronto, Ont., Nov. 22.—The steam barge Resolute, from Erie, Pa., to Toronto, sprang a leak in the heavy seas just outside the harbor here and sank. The crew, under the command of Capt. Sullivan, put off in two boats. One, containing five people, reached the shore safely, while the second was swamped, its six occupants being drowned. They were:

BURNS, JOHN, Port Colborne.
GREGORY, HARRY, Port Colborne, fireman.
HARRISON, JOHN, Deseronto, chief engineer.
NEILSON, ——, Christiania, Norway.
TOPIN, THOMAS, Deseronto, assistant engineer.
WHITE, DAVE, Prescott, deck hand.

**Four Drown at Holland.**

Holland, Mich., Nov. 22.—Four men who were caught by last night's storm on the crib work of the new breakwater at the entrance to Holland harbor, on Lake Michigan, were washed away by the waves and drowned. The dead are:

BENNETT, TOM, of Muskegon, contractor for the crib work.
LE CHAISE, GEORGE, of Holland.
NELSON, ALVID, of Muskegon.
WOODWARD, MARTIN, of Fennville.

The four men could not gain the shore because of the immense sea. The life saving crew attempted to aid them, but the waves were so high that no boat could live. Attempts were made to shoot a line to them, but the hurricane hurled the line back.

A tug was requested from Grand Haven, but no boat dared go out in the storm. When night closed the men were still clinging to the crib work. At daybreak today they were gone. The bodies of Bennett, Le Chaise, and Nelson were found in a pocket of the crib by a life saving crew later in the forenoon, but the body of Woodward had been swept away.

**Steamer D. K. Clint Lost.**

Detroit, Mich., Nov. 22.—The barge D. K. Clint, with a crew of seven men and a woman cook, almost certainly foundered off Colchester. The Clint was being towed by the steamer Chauncey Hurlburt when the tow parted.

The Hurlburt is aground off Leamington. It is reported to be in no danger, although it will be necessary to lighter part of the cargo before it can be released.

The Anchor line package freight steamer Conemaugh, upbound with a valuable cargo of package freight, is ashore on Point Pelee in Lake Erie, pounding hard and filled with water. The crew of twenty-two men were

(Continued on page 4, column 2.)

## IL MONKITORIO.

A GRAND OPERA IN FIVE ACTS.

*CAST OF CHARACTERS.*

IL MONKITORIO.....The hero
POLICEMAN KANE.....The assistant hero
SIGNOR CARUSO.....The villain
SIGNORA INCOGNITO.....The heroine
Signorinas, signoras, monkeys, judges, policemen, villagers, etc.

ACT I.—AT THE MONKEY CAGE IN CENTRAL PARK.

(Enter Il Monkitorio, scratching back reflectively, R. L. E.)

Il Monkitorio (sadly)—Ah, me! ah, me! I am so sad, I am so sad;
Life is such a hollow dream.
(Sees Caruso, who winks familiarly.)
How dare you wink at me?
How dare you wink at me?
Unless you cease I'll surely scream.
Caruso (furioso and with feeling)—I love-a you, I love-a you, I adore-a you;
Come, fly with me, oh, lovely monkitorio.
(Heroine emerges from behind tree.)

Heroine (allegretti)—Oh, save me; oh, save me;
This perfect stranger has insulted me!
I'd have him know his manners shady
Are obnoxious to a perfect lady. (Nearly faints.)
Caruso (seeing her for first time)—Oh, signora; oh, signora;
I adore you; I adore you;
Oh, let us haste away
From the wicked Monkitorio.
(Enter Policeman Kane with feeling.)

ACT II.—SAME SCENE AS ACT I.

Heroine (advancing to center of stage and stretching herself, preparatory to singing aria)—Oh, unhand me, sir; unhand me.
Hero (from cage)—Unhand her, sir; unhand her.
Chorus of policemen—Unhand her, sir; unhand her.
Her feelings you have hurt,
For she doesn't want to flirt.
Il Monkitorio—He was very wrong to do so;
So skiddoo, Signor Caruso.
(Policeman Kane advances and drags the villain off to prison.)

ACT III.—IN A DUNGEON CELL.

Caruso (doloroso, furioso, and lachrymoso)—Ah, woe is me; ah, woe is me,
That I should dwell within this prison cell,
A prisoner chained within a dungeon dark,
For having winked a couple times in Central park.
(Tries to exit, but can't.)

ACT IV.—IN THE TRIBUNAL. (Judges sitting en banc.)

Chorus of Magistrates (sprightly, and with feeling)—Will the prisoner at the bar
Tell us why he went so far?
Was he blind or whisky laden,
To have flirted with the maiden?
Caruso (arpeggio)—I can prove an alibi,
And I'll do it by and by;
I was neither blind nor drunk—
It was the monk—it was the monk!!
(Business of judges running hither and thither, showing great excitement.)
Judges and Chorus (ensemble)—It was the monk, it was the monk;
He was neither blind nor drunk—
It was the monk, it was the monk!
Heroine (sotto)—The papers! The papers! What have you done with the papers?
Caruso—It will be in all the papers,
This tale of impropriety.

They will call it a romance
In very high society.
(Il Monkitorio challenges Caruso to fight a duel.)

ACT V.—IN CENTRAL PARK.

(Caruso and Il Monkitorio discovered fighting duel.)
Caruso—My honor is saved.
Monk—So is mine. FINAL CURTAIN.

## WOMAN TO ACCUSE CARUSO IN COURT?

Police Commissioner Plans to Confront the Singer Today with Hannah Graham.

HINT AT MORE PINCHING.

Chorus Girl Confronts Tenor, but Her Story of Behind Scenes Indecencies Barred.

New York, Nov. 22.—[Special.]—Enrico Caruso was in the Yorkville police court for three hours today and when he left it was with the belief that tomorrow he will be confronted there by Hannah K. Graham, on whose complaint he was arrested for indecent conduct in Central park monkey house.

It was Deputy Police Commissioner Mathot who announced that the woman probably would be in court when it convened tomorrow. It would take less than ten minutes thereafter to complete his case against the singer, he added.

The appearance of the woman at this stage of the case is expected to furnish the crowning sensation.

**Chorus Girl Wants to Tell.**

Earlier in today's proceedings Police Commissioner Mathot furnished the crowd in the courtroom with another thrill by conjuring up a prepossessing chorus girl who was willing to testify against Caruso along the lines of the monkey house incident. The girl appeared, but Magistrate Baker ruled her evidence irrevelant, not, however, before Impresario Mathot had made plain what it would have been.

Caruso, on the other hand, produced a witness in the person of Dr. Adolphe Danziger, writer and former United States vice consul at Madrid, who declared he watched Caruso in the monkey house on Nov. 16, but saw him do none of the things with which he is charged.

If anything, the crowd that flocked to the Municipal Court building today was larger than the one which turned out at the first hearing. There were more women in the crowd than on Wednesday, and they struggled with the men for vantage points. Hundreds unable to gain admittance stood for hours in the corridors and outside the building, waiting to catch even a glance of the singer as he passed. A large proportion of these were Italians, and as Caruso appeared he was given a cheer which echoed through the street. There were some hisses, but they could scarcely be heard in the din of cheers. One of the persons in the crowd was a young woman, who presented Caruso with a bouquet of violets.

**Mrs. Graham Janitor's Wife?**

Mrs. Hannah Graham, who caused the arrest of Enrico Caruso in the monkey house in the Central park zoo last Friday afternoon, has been found. Her husband is janitor of a flathouse at 1607 Bathgate avenue, in the Bronx, only a few blocks from 1756, the number given by Mrs. Graham when she made her complaint against the grand opera singer. Since then she has been living in practical retirement and callers have been turned away.

To friends, it was learned tonight, Mrs. Graham intimated immediately after the arrest of Caruso that she knew all the circumstances, but, supposedly frightened by the prospect of notoriety, she later denied, through her husband, that she was the woman sought by the police.

It has been learned also that Policeman James J. Kane, who arrested Caruso, called to see Mrs. Graham last Saturday night, twenty-four hours after his arrest. Kane, it is asserted, is an old friend of the Grahams, and was best man at their wedding. The couple have two children, a daughter, aged 16, and a son of 5 or 6. The boy corresponds to the description of the child accompanying Mrs. Graham to the monkey house.

**Police in Dramatic Coup.**

When court adjourned last night Caruso himself was on the stand and his examination was resumed when the case was taken up today. Deputy Police Commissioner Mathot began to question the defendant closely concerning his past life and particularly with reference to the last four years, when he has appeared in this country under the direction of Heinrich Conried. Caruso acknowledged that he was in New York in 1904 and that on Feb. 4 of that year he sang in "Parsifal" at the Metropolitan opera house.

It was at this point that the wide doors directly behind the magistrate's bench swung open and a handsome woman, garbed entirely in white and with a white veil drawn closely over her face stepped into the room.

"Caruso, look upon this woman," said the deputy police commissioner, as the woman raised the veil and revealed her features.

"Did you ever see her before?"

The defendant moved uneasily, hesitated, and then replied:

"No, I have never seen her."

**Immoral Behind Scenes, Too?**

"Did you not on the afternoon of Feb. 4, 1904, during the second act of 'Parsifal,' stand behind this woman in the Metropolitan Opera house and subject her to exactly the same indignities to which it is charged Hannah Graham was subjected at the Central park monkey house?"

"I did not," replied the witness hotly. "I never saw the woman before, so far as I can remember."

"Is it not true that on that afternoon not only this woman but other women were the victims of most indecent actions upon your part?" persisted Mr. Mathot.

Before Caruso could reply his counsel broke in with a vigorous objection. Such a proceeding was unprecedented and unwarranted, he declared. Caruso was not on trial for anything that happened in 1904, and it was manifestly unfair to bring into the case unnamed women.

"But," interposed the police commissioner, "the defendant testified on Wednesday he never had been guilty of any impropriety of the sort charged. I am laying the foundation for impeachment testimony."

"How many strumpets can you bring here?" asked Mr. Dittenhoefer. Then the deputy commissioner got hot under the collar. He declared Dittenhoefer had no right to apply any such name to any witnesses. Dittenhoefer immediately disclaimed all intention of applying the name to any witness that had appeared. He merely wondered how many the deputy commissioner could bring into the courtroom. Before this occurred the woman who had faced Caruso had withdrawn.

**Hints at Horse Show Episode.**

Mathot wanted to know next whether Caruso had attended the horse show last winter, and again Caruso's counsel objected.

## DISCUSS KRAUT AND SOCIETY

Author and "Pig Sticker" See Labor from Latter's View.

LEAVE CAFE FOR A KITCHEN

Student and Laborer Decide on Colony Where All Shall Toil Alike.

Jesse R. Hogan, the author; Ludwig Schwartz, the pig sticker; and W. C. Martin, the grocer, who pledged fealty to the cause of the New Time at a dinner in the Auditorium hotel Wednesday evening, met again last night. This time the feast was spread at the residence of Schwartz, 1932 Honoré street—the home which Schwartz bought with his pig sticking, and where little Schwartzes listen gravely to their father's wise talk of "the system," and "the money power," and "the class consciousness."

The Auditorium dinner, at which the courses were served as a running accompaniment to discussions on food production, was given by Hogan, the D'Artagnan of the trio, who sought to impress his friends with the hardships endured by the toilers in preparing the luxuries of life.

**Labor Division the Theme.**

Last night the theme was "division of labor," and, if Mr. Hogan's plans are carried out, the evening at the pig sticker's house saw the inception of a new movement. Over the rye bread and the spare ribs and saurkraut a plan was developed for the establishing of a colony, in which every resident shall aid in producing all that he uses. Mr. Hogan spoke as if the founding of the colony was a matter of taking a day off and looking around for a nice site.

The dinner suggested the division of labor idea. The Auditorium spread had been brought on in installments with an appropriate philosophical discussion at each lap. When Mrs. Schwartz, whom Herr Schwartz addressed affectionately as Lena, brought on the steaming dishes all at once, Marin, the grocer, noted the difference.

"It didn't take so many people to prepare it," he said, "and it only takes one to bring it on."

"The right system would be for us all to have something to do with preparing it," said one of the students.

**Colony Where All Can Work.**

Here Mr. Hogan, who is a graduate of Harvard, and knows about such things, talked about the dignity of labor and the superiority of men who work with their hands. This offered a lead to one of the students, who said that an industrial colony would be nice—one where every resident would aid in production. The colony was decided on, though it was pointed out that the idea was not entirely original, and some difficulties were foreseen.

Here Mr. Schwartz mentioned that he had done almost all the work of building his house himself. He took his guests through the four rooms. There are a kitchen, two bedrooms, and a parlor. The dinner was served in the kitchen. Mr. Hogan took a lot of notes for his new book which he is preparing, to be called "Toil and the Man."

**Seven Years to Pay for House.**

The house cost Mr. Schwartz, with the lot, $1,700. It took him seven years to pay for it, during most of which time he earned an average salary of $12 per week. There are three children—Gretchen, Mary, and Johann. Gretchen and Mary are twins, 14 years old, and John is 11 years old. They have all gone to school.

"Of course, we can live," said Mr. Schwartz, "but during the last fifteen years of our married life neither Lena nor I has ever gone to an entertainment of any kind. I have had but three suits of clothes in seven years. They cost about $15 apiece. Lena has had only two dresses. I have spent some money on books and papers, and some on beer, but for nothing else."

**Book Deals with Morals.**

Mr. Hogan showed them some proof sheets on his book, "Work and Conflict." There is a chapter on "Work and Morals."

"Morals are primitive," he says. "Rules are for the guidance of children. The beatitudes are essential and fundamental truths, but they are not enough. The higher up one climbs in the scale of evolution the more his standard and compass is efficiency and usefulness and not goodness. If a man is strong and useful he must be good; he must be moral."

## ROOSEVELT ELEVEN LOSES GAME AT THE WHITE HOUSE.

Archie Captains Football Team; Which Fights Well, but Is Beaten—President's Son Star Player.

Washington, D. C., Nov. 22.—[Special.]—There was excitement at the White house this afternoon, but it was not the political kind. The occasion for it was a football game, played within the shadow of the executive mansion. The contestants were a team from Gonzaga college and Archie Roosevelt and ten of his young friends from Friend's select school.

The green lawn, which heretofore has been diligently grown and fostered by expert gardeners, was trampled and torn by young footballists until it looked like a pasture lot. Temporary goal posts were put up for the occasion, and the field was carefully measured off and marked.

The game ended by a score of 15 to 0 in favor of the Gonzaga lads. Archie Roosevelt was in evidence throughout the game, his plucky tackling and fearless rushing winning him many admirers. Young Roosevelt was captain of his team, and played right tackle.

Gonzaga's victory was due mostly to better formations and trick plays. The feature of the game was a run of forty yards for a touchdown on a fake kick by Full Back Healy of Gonzaga's.

## LACK OF AIR SAVES SCHOOL.

Fire Which Runs from Street Into Basement of Ypsilanti Building Smothers to a Spark There.

Ypsilanti, Mich., Nov. 22.—[Special.]—A fire, started by an electric wire in the street, ran into the basement of the Ypsilanti High school building, burned off the feed wire, which in turn burned a hole through a lead gas pipe and set the gas afire. The fire was in a small room under the tower, which was closed, so the air was soon exhausted, and as the lead from the still melting gas pipe dropped into the meter and shut off the gas, the fire burned out, only charring the walls and ceiling of the room.

## BOMB OUTRAGE IN TURKEY.

Explosion in Pera Quarter of Constantinople, but No Details Are Obtainable.

CONSTANTINOPLE, Nov. 22.—A bomb outrage was perpetrated in the Pera quarter today. No details were obtainable as this dispatch was sent.

## VANITY LIFTS COST OF LIVING

High Prices of Foods Due to the Growing Pride of Consumers.

COMMON PEOPLE WANT BEST.

Statistician Powers Says They're Willing to Pay for Fancy Packages.

Washington, D. C., Nov. 22.—[Special.]—Pride and vanity on the part of the average individual rather than an increase in the cost of raw poducts or manufacture are the causes for the present high price of foodstuffs, according to Dr. Le Grand Powers, agricultural statistician of the census bureau.

"People nowadays—I mean average people, common people if you will—insist upon having the best of everything," said Dr. Powers. "The workingman insists upon the finest cuts of meats and he buys better meat, perhaps, than the salaried or professional man. He doesn't subscribe to the shinbone doctrine of Edward Atkinson. He has a feeling that he is as good as anybody else, and this feeling asserts itself in his purchases. That is vanity.

**Steak Must Be Delivered.**

"You remember the time, perhaps, when a man who wanted to buy a steak threw his basket over his arm and went to the grocery after it. But he won't carry a bundle now. His meat must be sent to him. That is pride.

"It is safe to estimate that it costs 5 cents a steak for every cut that is delivered to the house. The same is true with other commodities of every day necessity. The man whose food is delivered to him by the grocer or butcher pays the freight.

"You may take any article you please," continued Dr. Powers, "and you will find that the margin between the manufacturer and consumer is constantly increasing. The middle man, or dealer, is the gainer, to a considerable degree, although he is not responsible altogether for the high prices of foods. He must meet the consumer's fancies, he must make his goods look attractive, and he must lay them at the door of the household. All of this costs money and of course the consumer pays the freight.

**Pay for Fancy Packages.**

"People want prepared breakfast foods now, where they used to be satisfied with oatmeal and mush, or possibly dishes or cakes made of flour. Flour costs anywhere from $4 to $6 for a barrel of 196 pounds, according to the price of wheat. But people don't buy barrels of flour as of yore. They demand it in fancy packages, and sometimes get it in the form of prepared foods.

"The flour that goes into a one pound package costs about a quarter of a cent. The consumer pays much more, of course. The price for this one pound package is higher than it ought to be. It probably costs 8 or 10 cents, where it should not cost more than 5 or 6. The higher price to the consumer is the result of the fancy package, demanded by the widely spreading national vanity, and further of the fact that the article must be delivered, service that is demanded by the pride of the purchaser.

"People are spending money nowadays and they are spending it fast. Our prosperity depends upon spending. If everybody hoarded what he earned, prosperity would cease. We would fry in our own fat."

Commissioner Mathot declared, as he had before, that he desired to impeach Caruso's testimony; that he had another woman who could identify him as having annoyed her at the horse show.

Dittenhoefer intimated it was easy enough for the police to get any number of women to testify. What he wanted to see them do was to produce one woman who was annoyed, as charged, in the monkey house on Nov. 16, Mrs. Hannah Graham, for instance.

"If I had as many policemen as you have she would be here in court," he added, with a sneer.

Again Mathot fired up.

"Unfortunately," he retorted, "your client is in a position to overcome the efforts of the police department. Before I get through with this I will show some information as to why Hannah Graham has not been here."

"Gentlemen," interrupted Magistrate Baker, "this must cease or I shall fine you both."

Magistrate Baker then ruled out the evidence in regard to the alleged incident at the Metropolitan opera house, and refused to allow the second woman to be brought in.

Deputy Commissioner Mathot kept the tenor on the grill for almost half an hour, questioning him in regard to what happened in the monkey house on Nov. 16, but he wasn't able to shake the story which Caruso told on Wednesday. Judge Dittenhoefer objected to having the singer tell what was in his mind regarding Mrs. Graham, who is charged by Caruso with making eyes at him. The objection was sustained. Caruso couldn't describe her, what she wore, how her clothes set, or what her general appearance was. The tenor testified he was married ten years ago and his wife at present is in Italy.

Dittenhoefer brought out more strongly than on Wednesday the facts as alleged by Caruso, that the woman did not accompany Policeman Kane and the tenor to the station house when the arrest was made.

"When the officer brought me in," said Caruso, "he handed me over to another man and then went out to get the woman."

Dr. Adolphe Danziger, the witness who testified for Caruso, said he saw the tenor in the monkey house on Nov. 16, and Caruso did not annoy any woman. Danziger was impressive sometimes. On one occasion he declared, with uplifted hand:

"I stand here on my oath of honor and say it is a physical impossibility for a man to do what they say Caruso did in the monkey house without my seeing it."

This is why Dr. Danziger volunteered to testify:

"Caruso is the greatest tenor who ever lived. He is a benefactor of mankind, and I don't want to see him lampooned. That is why I have come forward."

**Conried Testifies for His Star.**

Richard Barthelemy, professor of music and Caruso's tutor, testified as to the time at which the tenor left his apartments the afternoon of Nov. 16, and Herr Conried told how difficult it was for Caruso to speak English. Herr Conried's testimony was to show it was impossible for Caruso to have said some of the things attributed to him the afternoon of his arrest. Herr Conried said the tenor could say "Good morning," "How do you do," "I'm hungry," and such expressions as that, but whenever he desires to carry on a serious conversation with him the impresario uses an interpreter.

Caruso always understood when Conried asked him in English to have a cigar or to take lunch with him. In regard to that matter of Caruso carrying his hands in his pockets, Herr Conried said:

"He always does it. He does it in Italy, he does it in Germany, he does it in France, he does it here, he does it everywhere. He talks that way, he walks that way."

Former Judge Dittenhoefer said he wanted the original entry on the police blotter for use in contradicting the story which Policeman Kane has told. But Mathot refused it.

"You won't produce it because you are afraid," said Dittenhoefer.

"I won't produce it," shouted Mathot, "because I don't propose you shall run the police department."

"You're afraid," Caruso's counsel said again.

"O no, O no, O no," said the deputy commissioner.

"Why, a monkey could say 'O no,' too," remarked the attorney, and Mathot glared at him.

Former Judge Dittenhoefer asked that his exception to the ruling be recorded.

**Kane's Witness Testifies.**

Jeremiah McCarthy, the former employé at the American League baseball grounds who testified on Wednesday he had seen some of the cases in the monkey house charged by Policeman Kane, was recalled by Dittenhoefer. The attorney brought out the fact that McCarthy had been summoned before the secretary of the American league team and questioned in regard to the charge that he had been collecting money to let people in at the private gate at the baseball grounds which he was watching. McCarthy declared there was no truth in the charge.

It was 5 o'clock when adjournment was taken. As Caruso left the building two young women who were standing near the courtroom exit handed him a bouquet of violets and another woman threw a bouquet of carnations into his automobile cab. The tenor acknowledged the gifts with a sweeping wave of his hat and a profound bow.

The woman who is willing to accuse Caruso of annoying her at the horse show is slightly darker than the one who appeared in the courtroom, but about the same age. Both women said they consented to appear as witnesses only after the police had assured them their names would not be disclosed.

**Italy Watching Caruso Case.**

ROME, Nov. 22.—The local press has received long dispatches from New York concerning the trial of Sig. Caruso. In this connection it is recalled that several noted Italians have been unlucky in the United States; Mascagni, the composer, was arrested; Biondi, the sculptor, lost $10,000; and now Caruso risks going to jail. While the disappearance of "Mrs. Graham" is held to be significant, the newspapers trust in the fair dealing of American justice.

## 'PEER GYNT' BY NORSE ACTORS.

**Ibsen Play Is Given with Poetry and Romance Lacking, Norwegians Say, in Mansfield's Interpretation.**

Richard Mansfield was "shown" how to play "Peer Gynt" last evening by Arthur Thallough and Miss Petra Wright Folkman, two Norwegian players, who gave a dramatic interpretation of the Ibsen play in the Norwegian tongue. The performance was given at Björgvin's hall, 876 North Artesian avenue, and nearly 400 Chicago Norwegians attended and gave their approval of the effort. The prime object of giving the performance was to satisfy the demands of many Norsemen for a "poetic and romantic" interpretation of "Peer Gynt," which, it is declared, Mr. Mansfield fails to give. The committee decided to give a larger production of the play in January.

## TUNNEL WORKERS JOIN UNION.

**Nearly 200 Employes of Illinois Company Sign to Form New Organization—Strike Denied.**

Nearly 200 employés of the Illinois Tunnel company signed their names to the membership list of the union formed at Adam Koch's hall, 10 Clark street, last night.

From 6 p. m. until early this morning the three shifts of men employed in the bore continued to visit the hall as they were relieved from duty.

It was denied that they had voted for a strike, but many of the men admitted their readiness to strike as soon as the International Street Railway union passed upon the question.

## FINDS PULLMAN CAR FOOD BAD.

**Greensburg, Pa., Judge Imposes Minimum Fine for Use of Formaldehyde in Eatables.**

Greensburg, Pa., Nov. 22.—Ruling that the Pullman Car company had not been guilty of adulterating the milk and cream used on their cars, but that it had been technically responsible for the presence of formaldehyde in its food supplies, Judge Alexander D. McConnell today imposed the minimum sentence provided by law, which is a fine of $50 and costs.

## CROWD SEES GIRL SHOOT AT DOCTOR.

### Young Woman Fires Five Shots at Physician in Busy Street.

### TWO BYSTANDERS STRUCK

**Object of New York Paranoiac's Vengeance Also Stops Two of Her Bullets.**

New York, Nov. 22.—[Special.]—Dr. Frederick Bierhoff, a physician with a large practice and one of the consulting staff of the German dispensary, was followed from his office this afternoon by a former woman patient, who fired five shots at him at the corner of Fifty-ninth street and Madison avenue.

Two of the bullets struck the doctor, one in the left shoulder and the other in the right arm. One struck Otto H. Droege, a lawyer, and another Paul Sheehan, a Columbia college student. The fifth bullet went wild.

Of the men injured young Sheehan was hurt the worst. The bullet struck him in the middle of the back. He was removed from the Presbyterian hospital to St. Luke's tonight, and the doctors were trying to find the bullet. Both he and Droege were shot because they happened to be in the crowd on the corner when the woman opened her fusillade on the doctor. Droege escaped with a flesh wound in the arm.

**Say Girl Is Insane.**

The woman who did the shooting is Ottalia Schneider, who has been living for the last three weeks at 2186 Anthony avenue in The Bronx. From the fact that she wore a bonnet fashioned somewhat after those worn by Salvation Army lassies, she was at first taken for a member of that organization. She told the police that she belonged to the Sisters of Mercy and had been a sister in Germany. She has a suit against Dr. Bierhoff for $25,000 damages for malpractice, in the Supreme court. The state medical association is defending it for the doctor.

The woman told a rambling story to the police of having been operated upon by the doctor. According to Dr. Bierhoff, the woman is a paranoiac, has been pronounced so by experts, and for the last five years has been writing threatening letters under the delusion that he had injured her. The police believe the woman is insane.

**Waylays Victim in Crowd.**

The place selected by the woman for the shooting could not have been a worse one, as there is a continual crowd transferring from the cars there. Dr. Bierhoff left his office at about 2 o'clock in the afternoon and walked through Fifty-eighth street, turning up Madison avenue. The woman apparently had been hanging about the neighborhood for some time. The woman was behind the doctor when he turned up Madison avenue. He had not seen her.

As Dr. Bierhoff walked up the avenue towards Fifty-ninth street the woman quickened her pace until she was about seven feet behind him. The doctor started to cross Fifty-ninth street from the southeast corner and had got about two feet from the curb when the woman pulled a six shooter from her coat, leveled it at the man not five feet ahead of her, and blazed away.

The first bullet struck the doctor in the left shoulder and made him wheel around. He saw the woman standing there and then he started to run around her, crouching in an effort to get away from the other shots. As he started making circles the woman fired again and again. She was turning around, too, following the doctor. The second bullet struck the doctor in the right arm.

**"Innocent Bystanders" Shot.**

As she kept blazing away there were shrieks of terror from the crowds on the corner. Young Sheehan and Droege had been standing on the southwest corner waiting for cars. Sheehan fell with a bullet in his back, but Droege did not know that he had been hit until later, when the blood began to trickle down his arm.

The traffic policeman ran to the woman, grabbed her before she could fire the last cartridge in the revolver. By that time the doctor was limping down Madison avenue towards his home. Before he had gone far two men ran up and grabbed him. The doctor was pale.

"I'm shot. I need help," he gasped.

**Strikes Wounded Man in Face.**

The two men pulled him along to where the two policemen were holding the struggling woman. As she saw the doctor she wrenched one of her hands free and slapped him in the face. "I'll kill you yet," she screamed.

The injured men were taken into a drug store and an ambulance was sent for. Dr. Bierhoff's wounds were not dangerous, and he went home. The woman was sent in a patrol wagon to the police station. It was then discovered that she was carrying a short dog whip under her skirts.

"I didn't mean to shoot him," she said. "I meant to fire in the air and then to horsewhip him."

## I. O. O. F. SALARIES RESTORED.

**Officers of Illinois Grand Lodge Given Benefits They Enjoyed Before Policy of Retrenchment.**

Springfield, Ill., Nov. 22.—[Special.]—The salaries of officers of the grand lodge were restored to the standard set a number of years ago as a result of the last day's proceedings of the annual session of the grand lodge, grand encampment, and Rebekah assembly, Independent Order of Oddfellows of Illinois. It was voted to put these salaries back on the same plane they occupied six years ago, when curtailment in expense was ordered.

The grand lodge adopted the recommendation of the retiring grand master, W. R. Humphrey, Chicago, relative to the investment of the endowment fund of $12,893, secured for the benefit of the Orphans' home at Lincoln and the Old Folks' home at Mattoon. Humphrey recommended the fund be invested in good securities so as to have an earning capacity until the capitation tax reaches $1 per annum, the accumulating interest to be applied in conjunction with the capitation tax so as to keep the tax at $1 per annum or less.

The grand lodge voted an appropriation of $21,350 for the Old Folks' home and $21,000 for the Orphans' home and fixed the capitation tax for the year at 90 cents.

## PIPE CONTESTS CIGARET CURE.

**Allegheny, Pa., Choirmaster Tries Heroic Remedy to Wean Youngsters from Paper Smoke Habit.**

Pittsburg, Pa., Nov. 22.—[Special.]—Smoking contests for money prizes have been resorted to by James R. Dodsworth, choirmaster of Emanuel Episcopal church, Allegheny, to cure his choir boys of the cigaret habit. To every boy who can smoke a pipe without becoming sick a prize of 75 cents to $1 is offered. To the boy who finishes the pipe 50 cents extra is given.

"Does it cure them?" Mr. Dodsworth was asked today.

"Yes," he said, "in about nine cases out of ten."

The contests are open only to singers between the ages of 8 and 14 years, of whom there are twenty. The other twenty members of the choir are older, and it would be losing money to permit them to take part in the exercises, Mr. Dodsworth said.

**Anti-Cigaret Edict Hits a Mayor.**

Toledo, O., Nov. 22.—[Special.]—The board of public service issued an order today prohibiting the smoking of cigarets by employés. The edict hits several officials, including Mayor Brand Whitlock, Clerk of the Council Dunham, City Solicitor Northrup, and Assistant Solicitor Manton.

## NEWS OF WEDDING A JOKE

**TOM JOHNSON HEARS STORY OF SON, SAYS IT'S YEARS OLD.**

**Maid in Cleveland Mayor's Family and Young Johnson Mixed Up in Weird Wedding Yarn New in New York and Ancient, Family Says, in Own City—Minister Sure He Wed Them Recently, but Young Man's Father Laughs.**

New York, Nov. 22.—[Special.]—Announcement that his son, Loftin E. Johnson, had been secretly married in North Tarrytown, N. Y., to Miss Emma Elizabeth Hafner, said to have been young Johnson's sister's maid, failed to astonish Mayor Tom Johnson at Cleveland tonight.

"Why," he said, laughing heartily to the reporters, "that's an old story. They've been married three years. If you say they have recently been married, why, then, they must have done it all over again, that's all."

Yet despite Mayor Johnson's positive statement, the Rev. Dr. Clark Wright of St. Paul's M. E. church, at North Tarrytown, is certain he married the couple on Aug. 21 last. He today filed the facts of the marriage with the bureau of vital statistics.

Dr. Wright says Johnson and the girl drove up to his parsonage in an automobile. The young man said he was anxious to be married immediately. Both he and his bride were of age, he said, and Dr. Wright married them. The young woman said she was Miss Elizabeth Hafner of West Nutley, N. J., 22 years old.

The young man, Dr. Wright said, described himself as Loftin Edward Johnson, son of Mayor Johnson of Cleveland.

"I am 25 years old," he told Dr. Wright.

With his wife and housekeeper as witnesses the minister performed the wedding ceremony in the parlor of his home. The young husband thanked him quickly, then jumped with his bride into a waiting automobile and drove away.

The identity of Mr. Johnson's bride is a mystery. It is reported that until recently she had served in the Johnson household as maid.

## NEBRASKA BANKERS OPPOSE PLAN OF CURRENCY REFORM.

**Proposed Scheme of American Association Is Attacked and Emergency Circulation in Times of Panic Favored.**

Omaha, Neb., Nov. 22.—The Nebraska Bankers' association, which finished a two days' convention this evening, went on record as opposed to the plan of currency reform proposed by the committee of the American Bankers' association.

The committee on resolutions made its report and precipitated a lively debate, which was participated in by Vice President Forgan of the First National bank of Chicago, a member of the American Bankers' association committee which formulated the plan of reform. The action of the convention is notable from the fact that it is the first state association to take action on the plan.

The report of the resolutions committee which was adopted contains the following:

"Resolved, That we favor legislation by congress authorizing the issue of an emergency circulation, which will be taxed so heavily that it would not be issued except in time of great commercial stringency and impending panic and would be retired when the conditions requiring its issue no longer existed."

The convention closed with a banquet tonight at which Mr. Forgan of Chicago was one of the speakers.

## COTTON EMPLOYES REJECT 5 PER CENT WAGE INCREASE.

**Mill Workers at Fall River Decide to Strike Unless Demand for 10 Per Cent Raise Is Granted.**

Fall River, Mass., Nov. 22.—The five unions of cotton mill operatives, at special meetings tonight, voted by large majorities to reject an offer of a 5 per cent advance in wages and to go out on strike next Monday morning unless the demand for a 10 per cent increase is granted before that time.

Mayor Coughlin is endeavoring to arrange a conference between the manufacturers and representatives of the textile council in order to prevent a repetition of the business paralysis of 1904-'05, when the mills were idle for nearly six months. There is a feeling in business circles that even if a strike occurs on Monday it will be of short duration, as it is held that the manufacturers are not in a position to permit their mills to be closed for any great length of time in view of the prosperous condition of the industry.

Should a strike go into effect about 25,000 operatives would be thrown out of work and more than thirty corporations, operating seventy-five cloth mills, would be affected.

## LOUIS WEBER, MERCHANT, DEAD

**Stricken with Heart Failure While Seated at Desk—In Chicago Over Forty Years.**

Louis Weber, 70 years old, senior member of the firm of Louis Weber & Co., Clark and Van Buren streets, died yesterday of heart failure. He was stricken while sitting at his desk talking over business affairs with one of his partners. A physician was summoned and Mr. Weber was taken to his home, 4354 Grand boulevard. He died shortly before reaching there.

Mr. Weber came to Chicago forty years ago from Germany and had been in business in Chicago since. He was identified with all the Jewish charities and was a supporter of the Michael Reese hospital. His widow and eight children survive him.

The funeral will be from the residence on Sunday at noon.

**OBITUARY.**

GEORGE BANCROFT KILBOURNE, 34 years old, died last night of pneumonia at the Grand Pacific hotel. He was the son of Col. James Kilbourne, president of the Kilbourne & Jacobs Manufacturing company, Columbus, O., who was the democratic nominee for governor of Ohio four years ago. Mr. Kilbourne came to Chicago in September to take charge of the steel car department of his father's company and was taken ill with pneumonia ten days ago. He was a graduate of Williams college and a member of the Phi Beta Kappa society. He served as a volunteer in the Spanish-American war and was especially complimented in general orders for bravery on the field. His parents were at his bedside when he died.

THEODORE F. LAWRENCE, 62 years old, died at St. Joseph's hospital Wednesday night from a complication of diseases. He was born in Chicago and was formerly proprietor of the Pictorial and J. F. Lawrence Printing companies and a large real estate owner. He was a member of the masonic fraternity, under whose auspices the funeral will be held at the residence, 702 La Salle avenue, on Saturday at 2 p. m. Mr. Lawrence was a veteran of the civil war, a member of company A, One Hundred and Thirty-fourth Illinois.

OSCAR WAKEFIELD, one of the wealthiest manufacturers of Bloomington, Ill., and for many years a park commissioner, died suddenly, aged 60.

HENRY ROBERT BRAND, second Viscount Hampden, died in London. He was born in 1841.

## BURGLARS IMPRISON A WOMAN.

**After Locking Mrs. Helen Asher in the Kitchen of Her Residence They Are Scared Away.**

Burglars last midnight entered the flat occupied by Mrs. Helen Asher, 5900 Michigan avenue, and, after driving Mrs. Asher into the kitchen and locking the door, proceeded to ransack the house. They were frightened away by the people on the floor below.

## NEW SHAME FOR SAN FRANCISCO.

### Witness Tells Grand Jury Mayor Schmitz Took Profits of Disorderly House.

### RUEF WAS IN ON IT, TOO.

**Accused Official Will Reach New York Today and Learn of the Charges.**

San Francisco, Nov. 22.—[Special.]—The main interest in the proceedings of the grand jury today centered in the testimony of A. Andrieu, who revealed that Herbert Schmitz, a younger brother of the mayor, and Henry Ach, Ruef's confidential counsel, are among the owners of an unspeakable disorderly house at 620 Jackson street, which has been used as a municipal crib.

The testimony of A. Andrieu, one of the tribe known as Macqueraux, proved a bombshell in the grand jury room, as Andrieu gave facts which showed clearly that both Mayor Schmitz and Boss Ruef derived revenue from one of the most vicious resorts in the city, and which wouldn't have been permitted to run a day without their protection. Andrieu testified that with several others, including Dick Creighton and Jerry Driscoll, formerly prominent in local politics under old blind Boss Buckley, he started a disorderly house at 712 Pacific street, only a block away from the municipal crib. It cost $15,000 to open the place three weeks ago. Andrieu paid $440 a week for police protection, yet his place was shut up last Sunday by the police because he claims it was cutting into the revenue of the municipal crib.

**List of Owners Damning.**

He ascribed the closing of his place directly to Ruef, and then in response to questions gave the names of the owners of the municipal crib, which both Schmitz and Ruef have solemnly declared they had no interest in. Among the owners are Joseph Michel, Billy Finnegan, Emetro Lasstrate, lawyer; George W. Maxwell, ex-fire commissioner; Henry Ach, counsel and personal representative of Ruef; and Herbert Schmitz, the mayor's younger brother.

Andrieu said he knew absolutely that this list was correct, and that Ach was merely a dummy for Ruef, while Herbert Schmitz represented the mayor and turned his share of the profits over to the mayor.

Besides the share of profits paid to the mayor and Ruef, they drew most of the protection money put up to save the municipal crib from being raided. This amounted to $1,500 a week. There are 150 rooms in the crib and the disreputable women who occupy them pay from $5 to $7 a day for places, making a revenue of about $800 a day, with slight expenses.

**Statement by Protection Committee.**

Owing to the fact that wide publicity has been given to charges that $1,000,000 of the relief fund contributed to San Francisco has been diverted or stolen, the California Promotion committee has sent out the following statement:

"More than $6,000,000 contributed to San Francisco came in small sums, ranging from 10 cents up to thousands of dollars. These sums came by mail and express, in all forms, from postage stamps and currency to money orders and bank drafts. Of the entire amount sent but two sums went astray. One a package of currency containing $1,085.50 from Searchlight, sent through the Bank and Trust company of Los Angeles by express, and the other, a package of $200 sent by mail from Baltimore."

**Surprise for Schmitz Today.**

New York, Nov. 22.—[Special.]—Mayor Eugene E. Schmitz of San Francisco, against whom the grand jury of that city brought indictments for extortion on Nov. 15, is a passenger with his wife on the steamer Patricia, which was sighted off Nantucket this afternoon and will dock tomorrow morning. When the boat is boarded the mayor doubtless will know for the first time that he has been indicted, since the San Francisco prosecutors did not publish the fact until the day after the Patricia left Hamburg, and the vessel is said to be without wireless apparatus. Dispatches from San Francisco say the mayor will not be put under arrest immediately upon his arrival here, but that a special detective from the district attorney's office will be at the dock to advise him of his indictment and remain with him on the trip to the west. No call upon the local police has been made.

## AUTO COLLIDES WITH A CAR; DRIVER HELD FOR SPEEDING.

**Chauffeur for Joy Morton Drives Machine Into Trolley, Wrecking Both—Arrest Follows Accident.**

Adam Moershaeber, chauffeur for Joy Morton, was arrested last midnight at Clark and Division streets for fast driving. The police would have failed to catch him had he not collided with an eastbound State street car at North Clark and Division streets. The auto, northbound, at an estimated speed of forty miles per hour, struck the car and tore off the front platform. The automobile was overturned and wrecked. It held Moershaeber under it until he was rescued by the police and the crew of the car.

Moershaeber was bruised about the body. There was no one in the automobile with him. The car contained six passengers, all escaping injury.

The chauffeur for the Mortons was locked up at East Chicago avenue station, and the wrecked automobile placed in a garage.

## VOLIVA SAYS HE WILL RULE.

**Tells Chicago Zionists He Intends to Appoint Council, as "Voting Stirs Up Conflict."**

Wilbur Glenn Voliva, general overseer of Zion City, addressed a meeting of Chicago Zionites last night at their church, Sixteenth street and Michigan avenue, and revealed to them that under the new code of laws he will still preside as high tribunal.

"There shall be no voting in Zion," said Voliva after the congregation had voted to adopt the rules. "It is public voting that stirs up conflict. I will appoint the twelve members of the council, and if I can't find twelve sane, staid men who will suit, I will appoint as many as I can find."

Voliva declared that he today will expel Deacon Lee from the church, if possible, for favoring the calling of an annual conference contrary to Voliva's order. In a meeting following the public one for church members only, the overseer bitterly arraigned the principals in the new Deacon Parham movement.

## MARK FOR GRAVE OF DRUGGIST.

**Veteran Pharmacists Get Contributions for Monument to Albert E. Ebert, Who Died on Tuesday.**

At a meeting of the Chicago Veteran Druggists' association yesterday morning a committee was appointed to obtain contributions from pharmacists of Chicago for the erection of a monument on the grave of Albert E. Ebert, a druggist and pharmacist of wide reputation, who died in St. Luke's hospital on Tuesday. The association pledged $500 to the fund. Resolutions were passed praising Mr. Ebert's activity in obtaining the collection of historical data of the "History of Chicago Pharmacy." Mr. Ebert was a charter member of the association.

**Indictments in Rensu Hotel Case.**

New indictments were returned by the grand jury yesterday against Irving Usner, proprietor of the Hotel Rensu, his manager, John L. Hasse, and Alfred L. Streeter, who is said to have taken Margaret Burkle to the hotel. He has not been arrested. Former indictments against Usner and Hasse were quashed on a technicality.

## YOUNG GIRL IN ESCAPADE.

**THIRTEEN YEAR OLD CAUSES BIG STIR AT FISHKILL.**

**Daughter of New York Business Man Leaves at Same Time as Negro Servant and Cash and Diamond Ring Disappear, Too—Vivian Goes to Poughkeepsie in Raincoat and Returns in Bright Red Tailor Made Gown, with Hat to Match.**

New York, Nov. 22.—[Special.]—Vivian Langdon, the 13 year old daughter of Charles H. Langdon, a New York business man, who has a large country place near Fishkill, returned to her home this afternoon after having stirred up the village greatly. She went away Wednesday evening, wearing a simple white frock and long tan raincoat. She returned in a red tailor made suit with hat and gloves to match.

When she went away a negro servant, Lottie Jenkins, 21 years old, also went away, and a diamond ring belonging to Mrs. Langdon and $66 in cash disappeared.

**Mother Gets Message.**

Mrs. Langdon spent a sleepless night. About noon she got a telephone call from Poughkeepsie. A Miss Clapp, who is employed in a dry goods store there, informed Mrs. Langdon that Vivian was with her. Mrs. Langdon asked Miss Clapp, who knows the family, to bring Vivian home, and it was done.

The girl said she had gone with the negro servant just as a prank on Wednesday night. Miss Langdon went to a hotel at Poughkeepsie and put up for the night. The Jenkins girl went to a house in the negro quarter. The two set out to do some shopping and Miss Langdon first bought a hat, then gloves, and finally a red tailormade suit. This took about all the cash. Then the diamond ring was pawned.

**Suitor Also Puzzled.**

A New York end of the story came out tonight through one of the four Lowther brothers, who all are acquainted with the Langdons. When Vivian disappeared on Wednesday, Mrs. Langdon, remembering her daughter had a fancy for John, sent a telegram to John asking him if he knew anything of Vivian's whereabouts.

John telegraphed back that he didn't. When he came from his room this morning he found a telegram waiting for him dated Poughkeepsie, saying, "Meet me at the West Twenty-third street ferry late this morning."

While puzzling over the telegram, which was signed with a name he never had heard, he received another signed with still another name, asking him to meet the writer and another woman at the Grand Central. Still another telegram came appointing another place of meeting. He waited some time for some explanation and then took a train for Fishkill to show the telegrams to Mrs. Langdon.

## THROWS CONSTABLE OVER CURB

**Bartender Resists Attempt to Seize a Slot Machine and Ejects a Justice Court Officer.**

Constable Thomas Courtney and Phillip Menard, one of his aids, met their Waterloo when they attempted to seize two slot machines in the saloon of Wood & Stapleton, 1619 West Twelfth street, last night.

Armed with alleged writs, Courtney and Menard entered the saloon of Joseph Hickey, 1650 West Twelfth street. Hickey said they took two slot machines and his revolver.

They placed Hickey's slot machines in a wagon held in waiting and went to Mackey Brothers', 1579 West Twelfth street, where they took another machine.

Leaving Mackey's they entered Wood & Stapleton's, half a block away. Here Cornelius Curran, the bartender, seized an empty bottle and attacked Courtney when the latter seized a small slot machine off the bar. Menard fled. Courtney and Curran fought until Curran dragged Courtney to the door and threw him into the street.

## RESCUES CHILD FROM FIRE.

**Policeman, Seeing Blazing Curtain in Hotel Room, Extinguishes Flames, Saving Girl.**

Policeman Thomas Henry of Central detail was hailed last evening by his commanding officers as a good policeman, a fireman, and a hero. While at his post, Wabash avenue and Madison street, late in the afternoon, Henry saw flames issuing from a window in the Continental hotel.

When he entered the building and broke down the door leading to the room he found the almost unconscious form of Blanche Kunz, 6 years old. The child had been playing with matches during the absence of her parents and had set fire to the curtains.

After taking her safely from the room Henry secured a pail of water and put out the blaze without summoning the fire department. His hands and face were scorched.


MOSSLER CO.
Clothes for Men and Young Men
50 Jackson Blvd.

"Power of Value"

"MOSSLER SERVICE."

*Price isn't all there is to clothes value.*

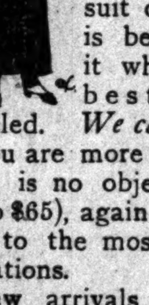

Style, skilled workmanship and close, critical attention are the important features.

If you have but $20, $25 or $30 to expend for your suit or overcoat it is better to spend it where only the best goods are handled. *We can please you.* If you are more exacting and price is no object (anywhere up to $65), again we can please you to the most critical expectations.

New arrivals every day keeps this store *to-the-minute* in all that's desirable and correct in clothes for men and young men.

Your size (ever so big or ever so small) awaits your arrival. Merit, close attention, and the highest skill are here at the same price you would pay to those who cry *"price"* and care nothing for that which to you is the "all-important."

Suits, $15 to $45; Overcoats, $18 to $65; Dress Clothes, $25 to $65.

MOSSLER CO.
Clothes for Men and Young Men
50 Jackson Boul.


## SHAW AND BRYAN SHARE IN HONORS

### Secretary of Treasury and the Peerless Leader Featured at Kansas City.

### TWO VIEWS OF SUBSIDY.

**Both Men Favor Merchant Marine, but One Doesn't Believe in Paying Bonus.**

Kansas City, Mo., Nov. 22.—Leslie M. Shaw, secretary of the treasury, and William J. Bryan had the lion's share of attention here today among a long list of speakers at the three sessions of the transmississippi congress. All spoke on subjects relating more or less directly to the increasing of the commercial business of the country.

Secretary Shaw, who spoke particularly for a wider foreign market for American goods, made this declaration:

"If this country ever develops international merchants it will accomplish it by granting them encouragement, not alone by dredging harbors and deepening channels, but by insuring them a merchant marine in which to carry, under the most favorable terms, the products of our farms, our mines, our forests, and our factories."

**Bryan Star at Night.**

Mr. Bryan, whose subject principally concerned the commercial interests of the Mississippi valley region, was the sole speaker at the evening session.

Mr. Bryan began his address by presenting the following resolution, which he asked be considered by the resolutions committee of the congress at tomorrow's session:

Resolved, That this congress heartily indorses the resolution unanimously adopted by the Interparliamentary union at its London session last July, in favor of the submission of all international questions to an imperial court or commission for investigation before any declaration of war or commencement of hostilities.

He pleaded earnestly for the adoption of the resolution, hoping, he said, the congress would thus place itself on record as favoring peace.

Speaking of the South American trade expansion possibilities as set forth by Secretary Root, he said he did not agree with Mr. Root as to the methods suggested. He did not, he said, believe in subsidies.

**Bryan and the Trusts.**

Mr. Bryan then read a second resolution affecting trusts, which also, he said, he wished might be adopted by the commercial congress at its business session tomorrow.

This resolution, which Mr. Bryan said covered in a general way his hopes regarding trust legislation, follows:

Resolved, That this congress is unalterably opposed to private monopolies, and, believing them indefensible and intolerable, favors the enforcement of existing laws and the enactment of such new laws as may be necessary to protect industry from the menace offered by the trusts.

Mr. Bryan said he was glad that at last all people finally had come to be opposed to the giving and receiving of rebates.

**Many Subjects Debated.**

Some of the subjects upon which addresses and discussions were made at the morning and afternoon sessions were river and levee betterment, lower freight rates, especially in the west; lakes to the gulf water transportation, the necessity of a national department of mines and mining, the needs of the live stock interests of the southwest, the necessity of increased facilities at the Pacific coast shipyards, irrigation, public drainage as it relates to the reclamation service, our waning forest resources, and imaginary evils and ills in Colorado produced by political imagination.

Isham Randolph, consulting engineer of the Illinois canal, declared that Chicago and the state of Illinois stood ready to give that stream, which cost $23,000,000, to the United States whenever the government will complete the channel to the Mississippi river. This in the interest of a lakes to the gulf waterway.

**Benefit for Glenwood School.**

A sale of utility and fancy articles for the benefit of the Glenwood School for Boys will be held at the residence of Mrs. George Dixon, 2706 Michigan avenue, Dec. 11, from 10 a. m. to 10 p. m. The sale will be under the direction of the woman's auxiliary board of the school. The crafts of the Glenwood school will be on sale.


For Sore Throat and Cold in Chest use Omega Oil. Trial bottle 10c.



FELIX KAHN & CO.

WHOLESALE MAKERS

*$20.00 Suits & Overcoats $12.50*

THESE beautiful Suits and Overcoats at $12.50 are the equal of garments sold everywhere at $20. No better proof of the savings this wholesale house affords can possibly be offered.

**THE SUITS** are handsome $20.00 values, perfect in all points of good style and quality. They come in rich, plain blacks as well as the fancy novelties. All $20.00 values. Special ........... *$12.50*

**THE OVERCOATS** are the richest new styles shown, beautifully tailored, of high-grade materials. Neat blacks and natty grays are represented in wide variety along with the swell novelty patterns. All $20.00 values. Special ............ *$12.50*

Men's $15.00 Suits and Overcoats ............ *$8.90*

Men's $25.00 Suits and Overcoats ............ *$14.85*

OPEN EVENINGS UNTIL 6:30
SATURDAY NIGHT TILL 10.

Southwest Corner
Market and Van Buren



What 10.00 will buy at Tom's

**Clothing that I have bought in the last few days of some of the best makers in America at far less than the cost to maker. Warm season is the cause; the effect is I can sell at 10.00 clothing actually worth 15.00 to 20.00, sometimes 25.00.**

**All Wool Black Kersey and Beaver Overcoats—the new Fancies in heavy All Wool Cheviots—all this season's cut—in Full Backs, New French Backs and Paddocks, fine serge and Venetian lined—sleeves satin lined.**

**An All Wool "Black Thibet" full Venetian lined "cravenetted" long coat for full dress wear or all day wear—a rain coat, if you please. Fancy Worsted Suits, All Wool Black and Blue Serges and All Wool "Black Thibet" Suits.**

**This clothing is too good for any clothier to sell at 10.00 when they have in stock any clothes to sell at 15.00 to 25.00. The reason why I can sell these on a scalp at 10.00 is I do not ask but 10.00 for any ready-to-wear clothing. I make suits to order from 23.00 up to 37.00. I can save you 7.00 to 13.00 on a suit. My extra expense to make clothes to order is a mere trifle, and I will not trust any man on earth for clothing—another good reason why I can save you money. I sell all 2.00 Hats at 1.65.**

TOM MURRAY,
Jackson and Clark.
Milwaukee and Ashland.



WHERE TO EAT

LOVERS OF GOOD EATING
Find Their Ideal at the
Kaiserhof
FAMOUS RESTAURANT
270 CLARK STREET, Near Jackson Blvd
Music Every Evening.
DINNER $1.00 INCLUDING WINE From 5 to 8 p. m.

Good Luncheons
At Noon Time, Four O'Clock Teas, Evening Suppers and After Theater Refreshments at
Gunther's Confectionery,
212 STATE STREET.



SUBSCRIBE FOR THE TRIBUNE.


## MARGARET HALEY IS SCHOOL 'BOSS.'

### Dr. Chvatal, Board Member, Exposes Plot Against Supt. Cooley.

### WAR ON MERIT SYSTEM.

**Details Are Given of the Inner Workings of the Management Committee.**

The charge that the committee on school management of Mayor Dunne's reform school board is controlled by Margaret Haley, business agent of the teachers' union, and that the reform board wants to overthrow Supt. Cooley's merit system to give political power into the hands of Miss Haley, is made unequivocally in a long statement made public yesterday by Dr. James F. Chvatal, school trustee.

The statement was called forth when Dr. Chvatal was asked what action he proposed taking as a result of the failure of President Ritter to pay any attention to his resignation at the meeting of the board Wednesday night. After reaffirming his intention of boycotting the meetings of the school management committee in spite of President Ritter's ignorance of his resignation, Dr. Chvatal, in his open letter to the public, launches into a bitter arraignment of the Dunne school board, its policies and its methods.

**Calls Haley Pull the Program.**

Dr. Chvatal maps out the program of the federationists in the school board as follows:

To break down the merit system.

To abolish every rational promotional scheme.

To put all teachers on a flat salary schedule.

To give control of the appointment, assignment, and discharge of janitors, principals, teachers, supervisors, and superintendents into the hands of the teachers' union.

To place the school system under Haley pull.

"The reason I resigned from the committee on school management," asserts Dr. Chvatal, "is that I do not agree with the members and do not want to be a party to the action of a body which today is clearly (eight out of eleven members) a 'federation' committee, whose action is dictated by Margaret Haley or by her representatives at every meeting of the committee. Practically it is a 'Margaret Haley committee.'

"I cannot in justice to the public be a party to their principles, especially as Margaret Haley openly directed the business of the committee through her protégés.

**Would Force Action of Board.**

"The purposes of the federation, as shown by the acts of the school management committee, are to secure delay of action on all reports submitted by the superintendent to afford Margaret Haley and her confrères ample opportunity to pass on them. Through this plan of delay the federation is given a chance to work out their plans to prevent the appointment of all outside teachers, under the guise of offering support to 'home industry.' The effect in reality is to create a shortage of teachers, and compel the teachers already in the system to keep in line, thus building up a force which will compel the board of education to accede to their demands under penalty of a strike. Further, it is their plan to get rid of all male teachers and principals, and make the teaching profession a 'she' affair."

After outlining the program of the federationists as given in the foregoing, Dr. Chvatal charges that the federation wants to get rid of all higher authority in the schools except that created by themselves.

**Want Schools for Themselves.**

"In short," he says, "they want to run the schools for themselves, the public to furnish the funds and saw their wood—a system of taxation without representation.

"As the board with eleven votes can do anything, there is a cause for reflection whether or not the public, through the present board, wants to turn our public school system into a propaganda of anarchism or socialism under the guise of democracy. It is up to them to say so, but I will not be a party thereto.

"As for the teachers, the majority of whom are efficient and conscientious, they are worth their weight in gold. But there is a certain element that always has been and always will be a cause of annoyance to the board of education. It makes no difference what rules are made, the more they get the more they want.

"If the board of education were a concern for pecuniary profit in which the teachers helped to create wealth and make a select few richer, then they would have a moral right to get a share of the profits, but in this case, where the appropriations come from the mouths of the poor man's family, as well as from the rich man's coffers, the board can pay salaries only at fair market value.

**Cooley Has Been Successful.**

"Mr. Cooley may have his faults, or make mistakes, but there is one thing which is recognized all over the country by the best educators—that he has put our Chicago school system on a par with the best institutions of its kind in the country. He has been able to manage successfully the intricate Chicago public school system. He has instituted the only merit system ever established in the Chicago schools, a system which has been copied by many of the largest cities in the United States, and by which each teacher must show her qualifications before she is eligible to promotion.

"I do not deny that some of the teachers may be afflicted with nervous prostration, due to overwork, but those causes may be traced out of the schoolroom, and if those malcontents would devote as much time and energy to their pupils as they do in criticising the board of education and their superior officers they would make better teachers and show better results. In my opinion the public is paying the teachers their full market value in salaries.

**"Quit Fooling the Public."**

"And now, since the federation has its eleven votes on the board, why don't they put themselves on record and pass their pet scheme and quit fooling the public? As long as the public is 'up against it' they might as well be given their allopathic doses. Let the board jam it down their throats, as the public has no alternative."

In closing Dr. Chvatal declared he wanted the public to answer the following questions:

"If Cooley pull exists are you willing to let Haley pull be substituted?"

"Which would be better for the school children—a school system controlled by Supt. Cooley, an experienced educator and tried official, or a school system controlled by Margaret Haley and the teachers' union?"

## LAD CLAIMS GOOD PARENTAGE.

**Youth on Trial for Forgery Tells of Respectable San Francisco Connections.**

O. H. Dibbs, 19 years old, who says he is connected with a prominent San Francisco family, was placed on trial yesterday before Judge Kavanagh charged with passing a forged check for $50 upon a south side restaurant man.

Dibbs, who is said by the police to have been in trouble several times before on the charge of passing worthless checks, denied any intentional wrongdoing. On the stand he said the check had been given him in payment for a gambling debt and that he had supposed it bona fide until arrested.

A number of prominent western business men are said to have asked the state's attorney to be lenient with the boy, but as he was tried and convicted on a similar charge some time ago the state's attorney asked that he be sent to the reform school.

**Thanksgiving Reduced Rates.**

Account of Thanksgiving the Chicago and Alton R. R. will sell tickets Nov. 28 and 29 to all stations within 200 miles of Chicago at greatly reduced rates. Return limit will be Dec. 2. For complete particulars call upon or address city ticket office, Rector Building, Clark and Monroe streets. Phone Harrison 6470, branch 21, or Union Depot ticket office, Canal and Adams streets.

# MARGARET HALEY IS SCHOOL 'BOSS.'

## Dr. Chvatal, Board Member, Exposes Plot Against Supt. Cooley.

## WAR ON MERIT SYSTEM.

### Details Are Given of the Inner Workings of the Management Committee.

The charge that the committee on school management of Mayor Dunne's reform school board is controlled by Margaret Haley, business agent of the teachers' union, and that the reform board wants to overthrow Supt. Cooley's merit system to give political power into the hands of Miss Haley, is made specifically in a long statement made public yesterday by Dr. James F. Chvatal, school trustee.

The statement was called forth when Dr. Chvatal was asked what action he proposed taking as a result of the failure of President Ritter to pay any attention to his resignation at the meeting of the board Wednesday night. After reaffirming his intention of boycotting the meetings of the school management committee in spite of President Ritter's ignorance of his resignation, Dr. Chvatal, in his open letter to the public, launches into a bitter arraignment of the Dunne school board, its policies and its methods.

**Calls Haley Pull the Program.**

Dr. Chvatal maps out the program of the conspirators in the school board as follows:

To break down the merit system.

To abolish every rational promotional scheme.

To put all teachers on a flat salary schedule.

To give control of the appointment, assignment, and discharge of janitors, principals, teachers, supervisors, and superintendents into the hands of the teachers' union.

To place the school system under Haley pull.

"The reason I resigned from the committee on school management," asserts Dr. Chvatal, "is that I do not agree with the majority (eight out of eleven members) a 'federation' committee, whose action is dictated by Margaret Haley or by her representatives at every meeting of the committee. Practically it is a 'Margaret Haley committee.'

"I cannot in justice to the public be a party to their principles, especially as Margaret Haley openly directed the business of the committee through her protégés.

**Would Force Action of Board.**

"The purposes of the federation, as shown by the acts of the school management committee, are to secure delay of action on all reports submitted by the superintendent to afford Margaret Haley and her confrères ample opportunity to pass on them. Through this plan of delay the federation is given a chance to work out their plans to prevent the appointment of all outside teachers, under the guise of offering support to 'home industry.' The effect in reality is to create a shortage of teachers, and compel the teachers already in the system to keep in line, thus building up a force which will compel the board of education to accede to their demands under penalty of a strike. Further, it is their plan to get rid of all male teachers and principals, and make the teaching profession a 'she' affair."

After outlining the program of the federationists as given in the foregoing, Dr. Chvatal charges that the federation wants to get rid of all higher authority in the schools except that created by themselves.

**Want Schools for Themselves.**

"In short," he says, "they want to run the schools for themselves, the public to furnish the funds and saw their wood—a system of taxation without representation. As the board with eleven votes can do nothing, there is a cause for reflection whether or not the public, through the press at least, wants to turn our public school system into a propaganda of anarchism or socialism under the guise of democracy. It is up to them to say so, but I will not be a party thereto.

"As for the teachers, the majority of whom are efficient and conscientious, they are worth their weight in gold. But there is a certain element that always has been and always will be a cause of annoyance to the board of education. It makes no difference what rules are made, the more they get the more they want.

"If the board of education were a concern for pecuniary profit in which the teachers helped to create wealth and make a select few richer, then they would have a moral right to get a share of the profits, but in this case, where the appropriations come from the mouths of the poor man's family, as well as from the rich man's coffers, the board can pay salaries only at fair market values.

**Cooley Has Been Successful.**

"Mr. Cooley may have his faults, or make mistakes, but there is one thing which is recognized all over the country by the best authorities—that he has put our Chicago school system on a par with the best institutions of its kind in the country. He has been able to manage successfully the intricate Chicago public school system. He has introduced the only merit system ever established in the Chicago schools, a system which has been copied by many of the largest cities in the United States, and by which each teacher must show her qualifications before she is eligible to promotion.

"I do not deny that some of the teachers may be afflicted with nervous prostration, due to overwork, but those causes may be found out of the schoolroom, and if those complainants would devote as much time and energy to their pupils as they do in criticising the board of education and their superior officers they would make better teachers and with better results. In my opinion the public is paying the teachers their full market value in salaries.

**'Quit Fooling the Public.'**

"And now, since the federation has its own votes on the board, why don't they put themselves on record and pass their pet scheme and quit fooling the public? As long as the public is 'up against it' they might as well be given their allopathic doses. Let the public swallow it down their throats, as the public has no alternative."

In closing Dr. Chvatal declared he wanted the public to answer the following questions: "If Cooley pull exists are you willing to let Haley pull be substituted?"

"Which would be better for the school children—a school system controlled by Supt. Cooley, an experienced educator and tried executive, or a school system controlled by Margaret Haley and the teachers' union?"

# School Trustee Who Makes Statement That Margaret Haley Controls Board

DR. J. F. CHVATAL

# VEIL TORN FROM SORORITY

## SECRET STUNTS OF HIGH SCHOOL GIRLS REVEALED.

### Principal in Role of Detective Captures the Ritual, Which Tells How the Demure Maidens Break an Egg on Candidate's Head, Make Her Search for "Coign" in Flour and Molasses, and Cause Her to Eat Unpleasant Things.

Dark secrets of a high school sorority initiation were exposed to light yesterday by a "cruel," "hard-hearted" school official—at least that is what the sorority girls called him when they met in a loft over a south side barn to weep over the catastrophe.

The revelations were made just as the "frat" lads and the sorority girls were taking steps to seek another injunction restraining the board of education from abolishing the Greek letter societies.

The way the secret leaked out was unknown to the sorority girls until Supt. Cooley in an official pronouncement against the secret societies told them how a principal, enacting the rôle of a detective, had captured the treasure and lugged it down to his superiors at the school board.

**Cicero "Pony" Is Confiscated.**

It was a Cicero "pony" that carried the sorority girls to their undoing. As a south side high school principal was making his rounds of the school building a few days ago his keen eye fell on a young girl who seemed to be mastering and translating the most difficult Ciceronian Latin without the least trouble. He became suspicious, and, just shoving down the aisle to the girl's side, he discovered that she was in possession of a well trained Cicero "pony." He promptly confiscated the book.

Supt. Cooley tells the story in his report. He tells it to show that sorority members use "ponies" because they give so much time to their societies that they are unable to keep up in their studies.

"In this book," the report says, "a treasure was discovered in the shape of a complete list of 'stunts' which are required of all candidates who wish to be admitted to this particular sorority."

**List of Sorority Stunts.**

Here is a list of the stunts, and the board officials call "special attention" to the spelling:

1. Bend 100 times.
2. Break egg on her head.
3. Search for coign in molasses.
4. Search for coign in flour.
5. Eat unpleasant things.
6. Pour water down sleeve.
7. Take poison.
8. Walk on corn or walk in molasses.
9. Let candle grease drip on her hand.
10. Brand her tongue.
11. Brand her hands with India ink.

**Boys May Seek Injunction.**

Principal Smith's report was published in THE TRIBUNE last week. Information reached the board rooms during the day that members of high school "frats" all over the city met during the day to discuss the action of the board. It was said the boys would seek another injunction. President Ritter and Supt. Cooley declared they would do everything in their power to defeat any attempt to prevent the operation of the rule. They characterized the frats as "vicious" and declared that too much cannot be said against them.

# FIVE ALLEGED SWINDLERS OF IMMIGRANTS ARRESTED.

### Police Declare Prisoners Are Members of International Gang of Confidence Men Who Fleece Foreigners.

Five men, said to be members of an international gang of confidence men who have swindled foreigners out of more than $5,000 at Chicago railroad depots in the last month, were arrested last night after a search lasting three weeks. They are:

Christopher Vietri, 34 years old, Italian.
Albert Roack, 35 years old, French.
Frank Spring, 30 years old, Austrian.
Michael Grossa, 38 years old, Italian.
Joseph Bruno, 31 years old, Austrian.

The arrests were made at Harmon place and Michigan avenue by Detective Sergeants Cudmore and O'Malley, who were accompanied by Angelo Vincenzo, one of the victims of the swindlers.

Vincenzo said the prisoners robbed him of $500 last Tuesday on promises that they would purchase transportation to Italy for him and later return to him the balance of the money. After the men were taken to the central station Peter Fox, 38 years old, an Austrian, identified Christopher Vietri as a man who swindled him out of $185 at the Union depot Wednesday morning.


**ILLINOIS CENTRAL R. R.**

**Change in South Side Through Train Stations.**

Effective Saturday, Nov. 24, 1906, all through trains, except fast mail train No. 5, will make regular stops in both directions at Thirty-first and Forty-third street stations instead of at Twenty-second and Thirty-ninth streets.


# RID OF ROWDY CONSTABLES

## BAILIFFS OF NEW COURTS MUST BE OF GOOD CHARACTER.

### Judges at Meeting Decide That Applicants for Such Positions Must Pass Examinations as Rigid as Those Required for Prospective Bank Clerks—Will Prevent Underhanded Practices Which Have Disgraced Justice Shops for Years.

A Cook county constable will find it practically impossible to become a bailiff of the new Municipal court. Rowdy and underhand methods of constables, which have been a disgrace to Chicago for more than a quarter of a century, will be impossible under the rules adopted by the judges at a meeting held yesterday afternoon.

It was decided that in order to become deputy bailiffs of the new court—which corresponds to the office of constable under the old system—the men must pass an examination as to character as rigid as that of prospective bank clerks. "They must possess the requisite character," was the blanket demand of the court officers.

**Rigid Test for Bailiffs.**

"Requisite character" then was defined as follows:

They shall be honest.
They shall have good habits.
They shall have established good reputations.
They shall possess the requisite ability.
They shall have a fair education.
They must be able to do efficiently the work required of them.
They must be courteous and obliging.
They must devote their whole time to the public service.

As soon as the magistrates had decided upon the requisites of the deputy bailiffs and clerks the demands were embodied in a letter which was dispatched to Chief Bailiff Thomas M. Hunter and Chief Clerk Homer Galpin, who have the power to appoint their subordinates.

Although the power to appoint such subordinates lies with the chief clerk and chief bailiff, the judges hold the power to remove the men if they do not comply with the "requisites" drawn up at this meeting. Thus political "pull" practically is eliminated, and the new bailiffs will be under rules in some ways more rigid than the city civil service.

**Each Must Give $500 Bond.**

The set of "demands" of the judges concluded as follows:

"Upon the appointment of any clerk or bailiff he shall, before entering upon such duties, give a bond of some responsible surety company in the sum of not less than $500, conditioned upon the faithful performance of such duties as is provided by law.

"And for the information of the court, the chief clerk and chief bailiff are directed to require every appointee at the time of his appointment to fill out a blank form in his own handwriting, giving therein his name, residence, age, occupation, and by whom and in what capacity employed for a period of at least three years immediately prior to his appointment. Such statement shall likewise contain the names of at least three responsible persons as references, and shall be filed and preserved in the office of the chief justice."

# RELEASE VAN TASEL SUSPECTS

### Three Clews Run Down and Two Arrests Made in Search for Fugitive Without Success.

Three Van Tasel clews were run down without success by the police yesterday. George Curtis, 25 years old, was arrested in Chicago, but was released later when Conductor Sievert of the South Chicago railway company failed to identify him as the much wanted fugitive.

The police from Desplaines street station arrested Joseph Howard, 26 years old, but he was later given his freedom after an investigation by Lieut. Coughlan. A short time afterwards Howard was again all but arrested on information furnished by a woman at the Madison street house who thought she recognized Van Tasel.

The absence of Assistant Chief Schuettler was accounted for last night with the information that he is in St. Louis on an inspection of the municipal police station there.

# SON MISSING; MOTHER DIES.

### St. Louis Father Delays the Burial of His Wife in Hope That Boy May Come Home.

Search is being made in Chicago for James Hade, formerly of St. Louis, by his father, Patrick Hade, a St. Louis policeman.

The young man left St. Louis about three months ago and has not been heard from since.

His mother died suddenly Saturday, and her burial is being delayed in the hope of finding the son that he may return for the funeral.


Ask your newsdealer for The OCCULT REVIEW of London—the latest in new thought and the latest in every respect—society's favorite. Tells you everything. Western News Co., 204 Madison-st.


# CHICAGO NEGROES BLAME ROOSEVELT

### Resolutions Demanding Reinstatement of Colored Companies Are Adopted.

## HOT SPEECHES ARE MADE

### Cries Raised at Massmeeting That Barnett Was Counted Out of Judgeship.

Two thousand negroes in Bethel African Methodist Episcopal church last night severely criticised President Roosevelt for discharging the three companies of colored troops involved in the Brownsville, Tex., riots. In a personal letter to the president and in resolutions addressed to the war department the massmeeting urged the rescinding of the action.

As an indication of the depth of their feelings in the matter, the spokesmen of the negroes declared that Chicago would take one of the companies and support it here until the president comes to see the injustice of his course.

By one of the speakers the president's action was called "executive lynching." It was argued also that if the theory of the punishment imposed on the troops is just, then Theodore Roosevelt Jr. should have been punished for the assault on a Boston policeman, which he witnessed, but in which he took no part.

**Race Grievances Discussed.**

Although the army matter received the principal attention, the whole evening was devoted to local and general grievances of the black race. Resolutions were adopted deploring the forthcoming visit of Senator Ben Tillman to Chicago, but calling upon Chicago negroes to control themselves during the event.

The announcement of the close of the official canvass showing the defeat of Assistant Corporation Counsel Barnett for the office of municipal court judge was made from the platform amid general cries of "fraud" and "counted out." The Rev. A. J. Carey, pastor of the church, said he would speak on the subject of Barnett's defeat Sunday night. Mr. Barnett was seated on the platform throughout the meeting.

**Cites Case of President's Son.**

Attorney B. F. Mosely excited the audience to high indignation in a speech in which he analyzed the investigation of the Brownsville riots.

"When did it become a law," he concluded, "by the moral or legal code to guess that one of ten men is guilty and punish all for fear the guilty one may escape? If such is the law would not the son of our illustrious president, who was arrested some weeks ago for a dastardly assault committed by some of his school comrades upon a Boston policeman, have been the first to expiate under this new doctrine?

"Where is the verdict of the court martial that tried these men? If there is none, why? The law as just recited provides for one, and the discharge without the sanction of law is illegal.

"Who then violated the law? Sober, sane men everywhere will answer: 'Theodore Roosevelt,' and if this is true the verdict of dismissal of these soldiers is illegal and unjust and amounts to executive lynching."

**Offers to Care for Companies.**

The Rev. Mr. Carey said he had been in conference with Col. Smith, who is on his way to Brownsville to investigate the occurrence further. Col. Smith was authority for the statement that New York would take one of the companies and Philadelphia another.

"I was asked what Chicago would do," continued Dr. Carey. "I said that I had not consulted any one, but that I knew Chicago. I told the army officers with whom I was in conference to send one company to Chicago and we would take care of the men until President Roosevelt sees his mistake and reinstates them in the service."

In the personal letter to the president it was argued that "all the troops in the three companies could not have participated in the riots else the results would have been more serious and calamitous." The president was urged to rescind his action in order to permit a further investigation.

The letter was approved and resolutions of corresponding import were adopted to the accompaniment of rousing cheers. The resolutions called upon Congressmen Madden and Wilson, in whose districts the majority of Chicago negroes reside, to lay the grievance before the war department.

**Molesting of Tillman Opposed.**

The Tillman matter was disposed of by resolution without debate. Dr. Carey read a set of resolutions admonishing the colored people to be "calm and considerate, remembering that the coming of Tillman to Chicago cannot affect an upright and industrious people." It was further declared the sense of the meeting that "we deplore the fact that our good friends of Chicago have found it a necessity to invite such a man as Ben Tillman to the city under any circumstances whatever."

"I have just been informed by Mr. Clark of the corporation counsel's office," said Dr. Carey, "that the mayor has promised that, as soon as certain evidence is placed before him, he will manifest his disapproval of Senator Tillman by refusing to preside at the meeting."

He said afterward that the evidence to be presented to the mayor consists of copies of Tillman's speeches in the senate denouncing the negro race and the liberties it enjoys in this country.

"There is one other thing," said Dr. Carey. "We have just received word that the election canvass is finished and that our candidate for municipal judge is defeated by 304 votes."

"He was counted out," shouted a man in the audience, and then the men as a body took up the cry.

"Sunday evening I shall be more at liberty to say certain things than on this occasion," continued Mr. Carey. "There are some things that must needs be done—you understand what—and we'll discuss them more fully then."

# BARTZEN'S ORDER RESCINDED.

### He Instructs Police to Close Yiddish Theater, but Mayor Permits Evening Performance to Be Given.

Building Commissioner Bartzen attempted last night to close the International theater, Wabash avenue and Hubbard place, but a threat of an injunction by Manager Glickman caused Mayor Dunne to instruct the police not to enforce the order.

The commissioner visited the place in the afternoon and decided that the stairs were not arranged in accordance with the building ordinances. Being unable to find any one at that time in authority at the theater, he instructed the police to prevent the evening performance.

Manager Glickman later in the evening called up the mayor and persuaded him that the crowd in attendance could be handled safely, at least for one night.

# HAMMOND REALTY IS RISING.

### Record Price of $1,400 an Acre Paid for Scrub Oak Land on Which to Build Coke Plant.

Scrub oak sand land in the vicinity of Hammond, Ind., reached a record breaking price yesterday when John G. Richards of Braddock, Pa., paid $1,400 an acre for 124 acres adjacent to the 350 acres recently purchased by the Standard Steel Car company of Butler, Pa., for its $5,000,000 plant.

Richards represents another company of eastern capitalists, who, it is reported, will build a big coke plant for the mammoth steel industries at Hammond and Gary.

Land has gone up in that vicinity from $400 to $1,400 an acre inside of a month, and new industries are locating there steadily. Richards purchased the land from Sidmon McHie, president of the Hammond Elevator company.

# Municipal Court Seal Is Adopted.

The new Municipal court judges yesterday adopted the accompanying seal, designed by Dr. B. J. Cigrand of the public library board, after a consideration of several proposals from various sources. The phœnix at the top is symbolic of the fire of '71. The open book is symbolic of the law, the torch of the truth, and the scales of justice. The shield in the center indicates the ermine of the judges. Judges Blake, Walker, and Bethea were the committee for selection.

# ANNA WROTH, ASKS $50,000

### FRENCH ACTRESS RESPONDS SHARPLY TO FIELD SUIT.

**Hurt Especially by the Insinuation That She Buys Gowns Anywhere but in Paris—Her Husband, Florence Ziegfeld Jr., Prepares for More War—Attorney Levy Mayer Appears in the Case—"Move Is a Bluff," Says Merchant's Lawyer.**

Anna Held is indignant because Marshall Field & Co. have made it appear that she buys her gowns, stockings, corsets, and bathing suits in Chicago instead of in Paris. Not only is she indignant, but she feels that her reputation has suffered to the extent of $50,000, for which amount she filed suit in the Superior court yesterday against Marshall Field & Co.

C. O. Swanson, attorney in the credit department of Field's retail store, also is named in Anna's suit. In the declaration filed by her attorneys, Bulkley, Gray & Moore, Mme. Held avers that Marshall Field & Co. and Attorney Swanson with malicious intent caused to be circulated reports which reflect upon her "good name, reputation, and credit."

The suit is an outgrowth of the attachment suit filed by Marshall Field & Co. against Florence Ziegfeld Jr., Anna Held's husband, for $8,549, alleged to be due on a bill for hats, gowns, corsets, and bathing suits bought in 1903. Anna declares that she was not served with a writ of attachment and that she had nothing to do with the purchase of the articles named.

**Calls It Great Outrage.**

"Zis ees a vere great outrage," said Miss Held last evening. "I have ne-ever bought any of my clothes from Marshall Field. I would not zink of such a zing. I buy all my clothes in Paree, as e-very one knows. Zis ees a vere bad zing against my good name and I could do nozing else than file suit for damages."

Mr. Ziegfeld declared that he is preparing to fight the attachment proceedings, and Thomas Noonan, treasurer of the Illinois theater, who also was served, said he had nothing to do with the matter, as the show, "The Parisian Model," in which Anna Held appears, is owned by Klaw and Erlanger.

"I have referred the entire matter to Mr. Levy Mayer, who is counsel for Klaw & Erlanger," said Mr. Noonan.

Attorney Mayer said no attempt had been made by Marshall Field & Co. to attach the show, although Attorney Swanson had threatened to do so. He declared that it would be time enough to act when the threat was carried out.

**Declares He Owes Nothing.**

"I owe Marshall Field & Co. nothing," said Mr. Ziegfeld. "I made a verbal agreement with Harry Selfridge at the time those goods were bought. He told me he was anxious to get theatrical costuming business, and said he would meet any figure made by New York costumers."

"The damage suit is pure bluff," said Attorney Swanson. "Ziegfeld owes the money, and he knows it. Mr. Selfridge never made any such agreement as is claimed by Ziegfeld."

# ST. PAUL RAILROAD GRANTS INCREASE TO ALL TRAINMEN.

### Four Cents an Hour Added to Wages of Yard and Train Employes, Effective Nov. 1.

At a meeting of the general committee of the Brotherhood of Railroad Trainmen, held at the Wellington hotel yesterday, it was officially announced by Chairman C. J. Dukes that all trainmen and yardmen of the Chicago, Milwaukee and St. Paul railway had been granted an increase in wages of 4 cents an hour, to become effective from Nov. 1, 1906.

The announcement was received with some enthusiasm, as the local brotherhood had contended for the increase for some time and has been in session at the Wellington hotel for the last three days considering various proposals. The result was a compromise that is said to be satisfactory to the road and employés, especially to the latter, as the order for the increase is dated back to include the first of the present month.

Chairman Dukes announced that this increase, together with the recent increase granted by the Chicago and Alton road, would bring every road centering in Chicago into camp before another two weeks.

# DR. HENROTIN MAY RECOVER.

### President of Policlinic Hospital, Stricken with Heart Failure, Resting Easier.

Dr. Fernand Henrotin, president of the Policlinic hospital, who was stricken with heart failure at his residence, 353 La Salle avenue, was reported to be resting easier last night. It was said that the chances for his recovery are improved.


ROYAL
Baking Powder
Made from pure cream of tartar.
Safeguards the food against alum.
Alum powders are the greatest menacers to health of the present day.


# CANVASS OF VOTES DEFEATS BARNETT

### Negro Candidate Loses to Lantry in Judgeship Battle by 304 Ballots.

## MAY ASK FOR RECOUNT.

### His Attorney Charges Illegal Practices in Precinct Voting Places.

At the finish of the canvass of the city vote last night the official figures for the two year term Municipal court candidates elected Thomas B. Lantry, democrat, over Ferdinand L. Barnett, the colored republican, by a vote of 90,754 to 90,450.

Mr. Lantry has an official plurality of 304 over the colored candidate and will be given the certificate of election. Mr. Barnett may begin suit for a recount of the ballots, but he is not willing now to announce his intentions and may not do so.

Barnett's total vote, according to the official figures, is 90,450; Callahan's is 90,048, and Lantry's is 90,754. The original police returns had been tabulated to give Barnett 87,516, Callahan 86,812, and Lantry 87,017. The revised and corrected police returns had given Barnett 90,483, Callahan, 89,716, and Lantry 90,513.

The error in the original police returns was especially unfortunate in that it has given rise to the charge that the colored man was being "counted out" by the election commissioners—a charge which gets a few extra frills when the especially imaginative assert that said "counting out" has been accomplished with the full consent of Mr. Barnett himself, and has been aided and abetted by his attorney.

**Wright Says Board Was Fair.**

Mr. Wright and Mr. Lantry took up this suspicion for discussion, the former in his address to the election board after the canvass, and the latter in a statement which he issued during the evening.

"I have been asked by many persons if there has not been some evidence of fraud during the canvass," said Mr. Wright in a formal statement to the commissioners. "I wish to say in this connection that the board had no decisions to make that would operate for or against Mr. Barnett or Mr. Lantry except in cases where there was a variance between the statements and the tally sheets as prepared by the judges and clerks in their precincts.

"In such cases the board has decided the matter on consistent rules, and I consider their findings as eminently fair and impartial.

"Sufficient has developed during the canvass of the returns, however, to warrant the declaration that through ignorance of some of the judges and clerks as to the proper method of counting the ballots and by criminal conspiracy on the part of some of the judges and clerks representing both parties Mr. Barnett has been deprived of thousands of votes which should have been credited to him."

**Final Showing of Candidates.**

The figures by wards for Barnett and the two highest democrats in the two years group, Callahan and Lantry, follow:

| Ward. | Barnett. | Callahan. | Lantry. |
|---|---|---|---|
| 1 | 1,870 | 3,392 | 3,428 |
| 2 | 3,974 | 2,115 | 2,020 |
| 3 | 3,262 | 2,087 | 2,027 |
| 4 | 1,226 | 3,057 | 2,843 |
| 5 | 1,311 | 2,979 | 2,779 |
| 6 | 4,489 | 2,950 | 3,532 |
| 7 | 4,682 | 3,285 | 3,427 |
| 8 | 2,418 | 2,268 | 2,048 |
| 9 | 1,289 | 1,926 | 1,910 |
| 10 | 1,404 | 2,220 | 2,136 |
| 11 | 2,120 | 2,411 | 2,371 |
| 12 | 2,396 | 3,377 | 3,296 |
| 13 | 2,805 | 3,315 | 3,254 |
| 14 | 2,976 | 2,735 | 2,717 |
| 15 | 2,532 | 1,807 | 1,840 |
| 16 | 2,00 | 2,846 | 2,749 |
| 17 | 2,542 | 2,038 | 2,084 |
| 18 | 1,321 | 3,168 | 3,127 |
| 19 | 1,247 | 3,160 | 3,095 |
| 20 | 3,139 | 2,792 | 2,718 |
| 21 | 2,869 | 2,033 | 2,448 |
| 22 | 2,071 | 2,656 | 2,603 |
| 23 | 1,942 | 2,208 | 2,221 |
| 24 | 1,947 | 2,478 | 2,464 |
| 25 | 5,383 | 3,187 | 3,993 |
| 26 | 3,154 | 2,170 | 2,400 |
| 27 | 3,587 | 2,462 | 2,542 |
| 28 | 3,285 | 2,224 | 2,180 |
| 29 | 1,690 | 2,231 | 2,087 |
| 30 | 1,972 | 3,308 | 3,051 |
| 31 | 2,740 | 2,362 | 2,309 |
| 32 | 3,278 | 1,904 | 2,222 |
| 33 | 3,067 | 1,669 | 1,572 |
| 34 | 2,283 | 2,862 | 2,339 |
| 35 | 2,740 | 1,350 | 1,474 |
| Totals | 90,450 | 90,048 | 90,754 |


# Mandel Brothers

6.75

## This beautiful parlor table 6.75

FANCY parlor table, like illustration, with oval top, 21 in. wide and 30 in. long. The top is mahogany veneered, with fancy inlaying; has highly polished legs. The lower shelf is also beautifully veneered with mahogany. *7th floor, Wabash.*

**This table is an exceptional bargain at this price, as it really is of a much greater value. Will make a very acceptable Christmas gift. Specially priced at 6.75**

Private Exchange 10—Local No. 129.

# F. N. Matthews & Co.

OUTFITTERS TO WOMEN,
50 Adams Street.

The most interesting topic of discussion of the present day among women who know is the beauty, style, dependability and LOW PRICE of

## MATTHEWS' FURS

They are only such Furs as our name and guarantee can stand back of. One or two pieces follow:

Natural Mink Scarfs, $15.00
Muffs to Match, - $35.00
Long Black Lynx Throws,
European Dye, - $25.00
Muffs to Match, - $25.00

We have a complete stock of every fur that is desirable. All are sold in like proportion.

# SALARIED PEOPLE

CAN OBTAIN **LOANS**
In sums of $10 upwards without security or publicity. Low rates, easy payments.
**NATIONAL FINANCE CO.**
JOINT STOCK CO.
108 LA SALLE STREET, ROOM 431.
So. Chicago Office, 9215 Commercial-av.

ADVERTISE IN THE TRIBUNE.

# C. D. Peacock

Est. 1837
*JEWELERS.*
*Merchants in Diamonds, Importers, Designers and Mastercraftsmen in Gold and Silver.*
STATE STREET at ADAMS

The ADVANTAGE of HAVING FIRST CHOICE

## CHRISTMAS THINGS

that are worth buying deserve careful buying.

Those who are to receive them deserve that much consideration.

Gifts purchased haphazard just before Christmas serve their purpose as tokens, of course, but they cannot be as significant of thoughtful affection as those selected with more care and comfort, before the turmoil of haste begins and while the choosing can be based on comparisons instead of desperation.

Another live fact is that there are *now* in our Store countless pieces of which but one or a few have been produced.

This is true in our Jewelry, Silver, Cut Glass, Leather and Novelty divisions.

The choicest examples of design and craftsmanship will be bought first—and cannot be duplicated.

The Store is now a great museum of beautiful novelties; every piece is of such reliable merit that it is under the protection of the old-time *Peacock Guaranty*, and the *prices* are such as to justify the widespread friendliness manifested toward the establishment by so many thousands of Chicago's best people—regardless of class.

Neither the reliability of the goods nor the character of the Store service is gauged by the amount you spend here.

The repairing of a pin is as important to us as the sale of a $12,000 brooch.

*Selections made now may be left in our care until desired, a small deposit being enough.*

OUR NEW
CUT GLASS ROOM
Deserves Especial Attention.



# WHERE TO EAT

OVERS OF GOOD EATING
Find Their Ideal at the
Kaiserhof
MOUS RESTAURANT
ARK STREET, Near Jackson Blvd
Music Every Evening.
INNER $1.00 INCLUDING WINE From 5 to 8 p. m.

od Luncheons
on Time, Four O'Clock Teas, Evening
and After Theater Refreshments at
ther's Confectionery,
12 STATE STREET.

CRIBE FOR THE TRIBUNE.

thing that I have bought
e last few days of some
e best makers in America
r less than the cost to
r. Warm season is the
e; the effect is I can sell
0.00 clothing actually
n 15.00 to 20.00, some-
25.00.

Wool Black Kersey and
er Overcoats—the new
ies in heavy All Wool
ots—all this season's
-In Full Backs, New French
s and Paddocks, fine serge
Venetian lined—sleeves
lined.

All Wool "Black Thibet"
Venetian lined "craven-
" long coat for full dress
or all day wear—a rain
if you please. Fancy
ted Suits, All Wool Black
Blue Serges and All Wool
k Thibet" Suits.

clothing is too good for any
to sell at 10.00 when they have
k any clothes to sell at 15.00 to
The reason why I can sell these
calp at 10.00 is I do not ask but
or any ready-to-wear clothing.
e suits to order from 23.00 up to
I can save you 7.00 to 13.00 on a
ly extra expense to make clothes
er is a mere trifle, and I will not
ny man on earth for clothing—
good reason why I can save you
I sell all 2.00 Hats at 1.65.

TOM MURRAY,
Jackson and Clark.
Milwaukee and Ashland.

# COLLISION IN FOG PERILS 2 LINERS.

## Thirteen Lives Lost When Kaiser Wilhelm der Grosse Hits Orinoco.

## HUNDREDS IN A PANIC.

## Mad Rush for Boats Follows the Crash in English Channel; Both Ships Crippled.

CHERBOURG, Nov. 22.—The big German liner Kaiser Wilhelm der Grosse and the British royal mail steamer Orinoco limped into Cherbourg roads early today badly damaged by a collision in the English channel last night which caused a panic on both ships and cost eleven lives and came perilously near being a great disaster.

The passengers of the German vessel will be transshipped and leave France for New York next Saturday. The Orinoco's passengers will be sent forward from Southampton on Nov. 28.

The collision occurred in a dense fog at 9 o'clock last night. The German liner was bound outward with 258 first class, 380 second class, and 697 steerage passengers. The Orinoco had cleared from Southampton and was headed for this port when the collision occurred.

**German Liner Is Blamed.**

The commander of the Orinoco says he signaled he was going to starboard of the Kaiser Wilhelm der Grosse, but that the latter held its course across the Orinoco's bows and only went to port of the Orinoco when it was too late. The engines of the Orinoco, he added, were reversed as soon as it appeared likely that an accident would occur, but it crashed into the starboard bow of the Kaiser Wilhelm der Grosse, making a breach twelve feet wide.

The stem of the Orinoco above the water line was carried away as the vessels cleared after the collision. The shock threw all the passengers on the Kaiser Wilhelm der Grosse off their feet, and the grinding of the Orinoco's bow into the steerage of the German vessel instantly killed four persons, disemboweling a girl 11 years old. Seven other persons on the German liner were injured.

On the Orinoco three men and a woman were killed, six women and a man were injured, and five persons were knocked overboard and drowned.

**Panic on Both Ships.**

The shock of the collision was terrific, and a panic followed on each ship. On the Orinoco women became frenzied with fear and could not be restrained until the boats which were being lowered at the captain's orders were launched. Some jumped overboard and one boat was swamped. Some of the crew jumped into two of the boats, and several frenzied women attempted to get into them as they were being lowered over the side. It was this that swamped one of the boats.

As soon as the accident occurred a number of small boats from Cherbourg put out to the scene of the collision and succeeded in rescuing some of the sailors and passengers who were struggling in the waves.

**Liner in Crash at New York.**

New York, Nov. 22.—A great hole was torn in the side of the North German Lloyd steamer Main in a collision with the four masted schooner May V. Neville in the ship channel in the lower bay today. No lives were lost.

**Escape Wreck in Night Clothes.**

Portland, Ore., Nov. 22.—The river steamer Lurline was sunk in a collision with the towboat Cascade in the river off Ranier early today. The Lurline carried several passengers, who, with its crew, escaped in their night clothing on to the deck of the Cascade, which stood by to render assistance.

# BONI'S CREDITORS PRESS BILLS

## Antiquarian Claims $37,400 for Gobelin Tapestries and Another $24,000 for Jewels.

PARIS, Nov. 22.—The attorneys for the creditors of Count Boni de Castellane completed their arguments before the Tribunal of First Instance this afternoon and the case was adjourned until Nov. 28, when Maitre Cruppi will reply.

Among the creditors represented today was an antiquarian who claimed $37,400 for Gobelin tapestries and other articles which, he said, the count and countess had contracted to pay for at the expiration of the trusteeship in 1909.

Another bill for jewels valued at $24,000 purchased from Mlle. Vera Nimidoff of Odessa revealed an interesting tale, according to which Mlle. Nimidoff's brother, returning from the Russo-Japanese war, was compromised in the revolutionary movement and condemned to death and, executed, entailing the ruin of the family. Mlle. Nimidoff then came to Paris, where she sold the jewels to Count Boni through the intermediary of a jeweler.

# SPLIT IN BRITISH PARLIAMENT.

## Commons Will Reject School Bill as Amended by the House of Lords.

LONDON, Nov. 22.—On the ground that it contained the spirit of home rule, the house of lords this evening by a vote of 109 to 44 struck out the clause in the education bill empowering the establishment of a central education council for Wales. The bill then passed through its committee stage.

As amended by the upper house the bill is wholly unacceptable to the majority in the house of commons, since it requires that unless religious instruction be given in them daily no schools will be recognized as public elementary schools.

Over a hundred nonconformist members of parliament have signed a memorial asking the government to promptly reject all the amendments of the upper house. This would mean an inevitable conflict between the two houses.

The archbishop of Canterbury has said he was prepared to agree to a compromise rather than have the controversy continue.

# NAVAL TREATY AGAINST KAISER.

## Paris Paper Says There Is No Secret of Fact That Britain and France Are Allies.

PARIS, Nov. 22.—The passage between Premier Clemenceau and Senator Gaudin de Villaine in the senate on Nov. 20 on the subject of the reported Anglo-French naval convention continues to attract the attention of the press. The Gil Blas today says:

"It is no longer a secret that a naval convention between France and Great Britain exists, by which Great Britain in reply to the first shot fired by Germany against France on land will attack the German ports."

The relations between France and Great Britain reached a stage during the last year where formal conventions were not deemed to be necessary. Great Britain's aid was assured during the Moroccan crisis, and the understanding between the two governments now is of such a character that support in case of eventualities could be quickly arranged.

# PEARY'S VESSEL NEAR SYDNEY.

## Commander Remains with Ship to Counteract Uneasiness Shown by the Crew.

SYDNEY, Cape Breton, Nov. 22.—The Arctic steamer Roosevelt left Port Aux Basques, Newfoundland, for Sydney this afternoon and is due to arrive at about daylight tomorrow.

The steamer is leaking and is otherwise disabled, and its alleged unseaworthy condition has caused discontent among the crew. For this reason Commander Peary will remain on the Roosevelt until the end of the trip.

Otherwise he would have left the ship at St. George's bay, and left Capt. Bartlett to navigate the Roosevelt to this port.

# DEATH TOLL IS 32 IN GALE ON LAKES

(Continued from first page.)

rescued by the life saving crew at Point Pelee. The steamer may be a total loss.

**Steamer Panama Lost; Crew Safe.**

Marquette, Mich., Nov. 22.—Rendered helpless by the loss of its rudder, the steamer Panama of the Davidson fleet was beached at Mineral Point, west of Ontonagon during the gale last night. The vessel lies on a reef and the upper works have been washed away. It will probably be a total loss. The barge Matanzas, which was in tow, was cast adrift, but later was picked up and towed into port by a fishing tug. The crews of both vessels are safe. The two boats were bound down the lake with iron ore cargoes.

The place where the Panama is stranded is in a bleak wilderness, the nearest settlers being miles away. After their steamer had been wrecked, Capt. Jones and his crew of twenty-two men tramped ten miles through the forest to a lumber camp.

The Panama was a ship of 2,044 tons, built at Trenton in 1888. It formerly was known as the John Craig. It was owned by James Davidson of Bay City, and was valued at $45,000.

**Steamer Helen Taylor Missing.**

Muskegon, Mich., Nov. 22.—[Special.]—All efforts made tonight to find any trace along this shore of the small steamer Helen Taylor of Pentwater, have failed and fears are expressed that the boat, in command and owned by Capt. Clutchie of Pentwater, bound north light, has been lost. The Taylor left Holland harbor at 1 o'clock Wednesday afternoon, an hour before the gale struck. There is a crew of six men on board.

**Steamer Charles B. Hill Beached.**

Fairport, O., Nov. 22.—Leaking badly, the steamer Charles B. Hill was beached early this morning at North Madison to keep it from foundering in deep water. The life saving crew from this place succeeded in rescuing the crew of twenty-one men without accident. The Hill had the barge Commodore in tow. The Commodore was left at anchor three miles out in the lake.

**Steamer Puritan Aground.**

Holland, Mich., Nov. 22.—The heavy sea forced into the harbor by the southwest gale tore two large gaps in the north pier. The steamer Puritan broke its bow line in the storm and drifted into shallow water, where it is still fast. A tug has been sent for to pull it into deep water.

**Steamer Comfort Beached.**

Marine City, Mich., Nov. 22.—While trying to land at Sicken's dock the steamer Comfort, sprung a leak and was beached at Somerset. The vessel is now lying with decks awash. The steamer Joliet, while trying to anchor opposite this point, was blown on the Star line dock by the storm, damaging the structure about $1,000. The steamer was not injured and cleared early this morning.

# COULDN'T REACH LIFE BELTS.

## Passenger on Steamer Frontenac Says Preservers Were Locked Up During Gale.

Life saving appliances aboard the Graham & Morton steamer Frontenac, which nearly foundered on its voyage to St. Joseph, Mich., and was beaten back to Racine, were inaccessible to passengers during the height of the storm, according to a statement made yesterday by J. B. Dean of Benton Harbor, who was a passenger on the vessel.

The boat reached Racine after its engines had been crippled and its hatches almost filled with water.

According to Mr. Dean the life belts were in the staterooms under the cots and the doors were locked.

The entire party of passengers went to the Graham & Morton office and asked to have the price of their transportation refunded. The money was given them, but the officials refused to pay their fare from Racine.

# STARVING; SELL THEIR GIRLS.

## Russian Peasants in Famine Stricken Districts Driven to Desperate Measures to Live.

ST. PETERSBURG, Nov. 22.—Reports from the famine districts of Russia show that the distress is steadily growing acute. The peasants in the government of Kazan have been driven to desperation and are selling their daughters into slavery to Mohammedans of the Caucasus. The ages of the girls sold range from 12 to 17, and the prices realized are $50 to $75.

**Railway Man Shot; Kills Assailant.**

TIFLIS, Nov. 22.—Chief Engineer Berdt of the Transcaucasian railroad was shot and seriously wounded today by two unknown men, who attacked him in the street. Berdt, although shot in the chest, drew his revolver and killed one of his assailants. The other one fled, but was arrested. The crime was dictated by political motives.

# PIANIST TO BE IN AIRSHIP RACE.

## Josef Hofmann, Inventor of a Machine, Will Compete for Prize of $50,000.

[BY CABLE TO THE CHICAGO TRIBUNE.]

BERLIN, Nov. 22.—Josef Hofmann, the pianist, inventor of a flying machine built on the principle of a stork, with legs and wings, will compete for the prize of $50,000 offered by the London Daily Mail for a flight from London to Manchester. He hopes the German government will grant him a subsidy. The kaiser inspected Hofmann's machine, in which he displayed much interest.

**Bar Association Election Tomorrow.**

The "regular" ticket at the annual election of the Chicago Bar association, to be held from noon to 6 p. m. tomorrow, is headed by Frank J. Loesch for president and the "members'" ticket by John T. Richards.

# NOVELIST MAKES PLEA TO KAISER.

## Sienkiewicz Deplores Prussia's Treatment of Polish School Children.

## LETTER CITES MANY ILLS.

## Writer Says Issue Is Rods and Prison on One Side and Tears on the Other.

[BY CABLE TO THE CHICAGO TRIBUNE.]

LONDON, Nov. 22.—Henryk Sienkiewicz, the well known Polish novelist, has sent to British and French newspapers an open letter to Emperor William denouncing Prussia's treatment of Poland, especially in connection with the school question. The letter says, among other things:

"Evil and wrongdoing need redress, and redress appertains to you, sire, as head of the state. When the inscrutable decree of Providence set your majesty over one considerable part of the great Polish nation it at the same time laid upon you the duty of respecting the national spirit, working for its welfare, protecting its faith, traditions, and feelings.

"Yet the sufferings and hardships which these provinces have undergone ever since their incorporation with Prussia have only been increased and intensified in the course of your reign. Not only have their complaints not met with sympathy, but your majesty's ministers have answered them by new laws, which in the eyes of all the surrounding nations beyond all doubt are the outcome of a spirit of hatred, vindictiveness, and oppression."

**Martyrdom Grows Heavier.**

Mr. Sienkiewicz denies the Polish unrest is prompted as the Prussian officials contend, by political agitation, and declares the school laws persecutions. He adds:

"Year by year the martyrdom of the children grows heavier and the sound of blows and weeping louder and more frequent in the schools. Their measure is overflowing. It's overflow brings with it, besides God's wrath, the indignation of men, and your own disgrace as well."

After referring to the great wars waged by the kaiser's ancestors the letter continues:

"In your day, sire, there is but one momentous conflict—that mighty Prussia is fighting little children. On one side are rods and prison and on the other side tears."

Recalling the manifesto of 1867, guaranteeing that the Poles will not suffer in their religion, language, or customs by their incorporation into the North German confederation, Mr. Sienkiewicz appeals to the kaiser to reflect upon how that promise has been fulfilled.

**Urges Fidelity to Promise.**

"Will your majesty," he asks, "as the custodian of the honor, both of Germany and your own line, and as the great representative of the monarchical idea, condescend to reflect that the honor of the meanest of your subjects depends upon their fidelity to a promise; that they cannot read these promises of yours, be they Poles or German royalists, but with the bitterest feelings of misgiving for the future? They cannot but see that this ideal of yours is not what it should be; that it is not founded on unassailable moral principles; that, failing such foundation, it will scarce be able to withstand the storms which the present century may have in store for it.

"A government which uses any means without scruple against its subjects is but teaching its subjects to use any means without scruple against itself. Two rights cannot be contrary to each other. Other nations have the right to live, by the grace of God, just as you, sire, claim the right to reign. If you assail one right you should beware lest by so doing you imperil the other."

The letter concludes:

"May your majesty's royal Christian conscience make itself known in future by your deeds."

# RIOT OVER ST. LOUIS "L" ROAD.

## Police Called In to Quell Disorder in Council Room When Franchise Is Up for Discussion.

St. Louis, Mo., Nov. 22.—A riot call for the police was necessary to restore order in the galleries in the lower house of the municipal assembly today during the hearing of a bill to grant a franchise for an elevated street railway. The galleries were crowded, the majority of those present being property owners along the proposed route. Catcalls, yells, and shrill whistling interrupted the speakers, until finally the police were summoned. Quiet was restored and no arrests were made.

# ROOSEVELT SAILS FOR HOME.

## President and Party Travel by Special Train and Autos from San Juan to Ponce.

SAN JUAN, Porto Rico, Nov. 22.—President Roosevelt and his party left San Juan by special train this morning for Arecibo, forty miles west of this city, where they entered automobiles and drove to Ponce, where they embarked for home on board the Louisiana.

# SPANISH FORCE TO MOROCCO.

## Admiral Cervera Preparing Corps of 1,200 Infantrymen for Squadron at Cadiz.

MADRID, Nov. 22.—Admiral Cervera, commander of the naval arsenal at El Ferrol, is preparing a corps of 1,200 infantrymen, which will leave shortly for Cadiz, where a Spanish squadron is under steam for Moroccan waters.

# WRIT AGAINST OIL TRUST.

## OHIO SEEKS TO DESTROY STANDARD'S BIG STICK.

## Action by Attorney General Ellis Results in Alternative Mandamus in Case of Buckeye Pipe Line Company to Compel It to Cease Discrimination—Charge That Concern Makes Tariffs Prohibitive to All Outsiders.

Findlay, O., Nov. 22.—[Special.]—Another phase in the Standard Oil fight developed this evening when Judge Silas E. Hurin granted a writ of alternative mandamus against the Buckeye Pipe Line company. The action was begun by Attorney General Ellis to compel the pipe line company to transport oil through its pipe lines for every one and not to discriminate.

**Important Case for State.**

The case the state thinks is by far the most important yet brought in Hancock county against the Standard Oil trust or the companies composing the trust. Attorneys for the state claim that if the Buckeye Pipe Line company is compelled to live up to its charter as common carriers the big stick of the Standard will be taken away and its power gone forever.

By the use of the Buckeye Pipe Line company, it is claimed, the Standard compels nearly every producer to sell the oil to it, as the Buckeye has the largest, if not practically the only, transportation facilities available for the average producer.

**Petition Charges Discrimination.**

The petition alleges that the Buckeye company, which is a part of the Standard Oil trust, charges a rate of 20 cents a barrel for transportation, but that the Standard pays nothing, the charges being made at such a high rate as to keep those on the outside from seeking to run their oil through the Buckeye pipes.

The petition traces the history of the Buckeye company since its inception, in 1886. It alleges that its president is H. H. Rogers of 26 Broadway, New York, who also is a trustee in the Standard Oil trust.

# "AFRAID, I LET HER DIE," SAYS MAN HELD FOR MURDER

## Chester Gillette, on Trial at Herkimer, Told Sheriff Girl's Death Was Accident.

Herkimer, N. Y., Nov. 22.—Evidence given today in the trial of Chester Gillette, who is accused of the murder of his sweetheart, Grace Brown, whose body was found on July 11 in Big Moose lake, promises to make his plea that the girl committed suicide increasingly difficult.

Under Sheriff Klock, who arrested Gillette three days after the girl's body was found, was the most important witness for the state today.

The under sheriff testified that when he arrested Gillette the latter appeared to be greatly surprised to hear that Grace Brown was drowned and said he had not heard of it.

"After a few minutes," testified the sheriff, "I told him he knew as well as I did that the girl was dead. He replied: 'Yes, the boat upset.' He said the boat tipped over Wednesday evening. The girl came to the surface and he told her to cling to the stern and he would try to get her ashore."

Asked as to what the defendant said had caused the boat to upset, Klock replied:

"At first he said he was standing up doing something with his hat and the boat went over. The next time I talked to him he said he was standing up trying to reach a pond lily. The third time he said he was walking toward the stern to talk to the girl when the boat upset."

"When the boat upset, accidentally, as you say, and she was floundering helplessly in the water, why did you not go to her assistance?" Sheriff Klock swore he asked his prisoner.

"Because," the young man replied, "I was afraid that she might struggle so that we would both go down."

"Gillette told me," continued Sheriff Klock, "that he shouted to the girl to hold on to the stern of the boat and he would try to get her ashore. He said he did not get near her for he was holding on to the bow."

Sheriff Klock declared that since his arrest Gillette had given three explanations as to how the boat was overturned. When asked if he or the girl was to blame for the alleged accident he replied, according to the witness:

"I suppose I am to blame for it."

Other witness during the day traced Gillette's whereabouts and actions on the two days following the discovery of his sweetheart's body.

# FATHER NEMESIS OF HIS SON.

## Reward He Offered for Capture of Boy Accused of Murder Leads to Arrest.

Martinsburg, W. Va., Nov. 22.—James Taylor Jr., of Duquesne, a suburb of Pitsburg, who is charged with the murder of Isaac Carter, a negro, was arrested here today. Young Taylor says he shot in self-defense.

The young man's father offered a reward of $1,000 for his capture, saying he wanted his son brought to justice.

"I will have to sell my property to pay the reward," said Mr. Taylor, "but I willingly will do it."

# HOLD CAPITALIST FOR FRAUD.

## Philander H. Fitzgerald, Indianapolis, Indicted for Using Mails in Connection with "1904 Colony Company."

Indianapolis, Ind., Nov. 22.—Philander H. Fitzgerald, an Indianapolis capitalist, was indicted on two counts by the federal grand jury today on the charge of using the United States mails to defraud in connection with the "1904 Colony company," which he has been promoting in southern Georgia. He gave bond in the sum of $4,000 for his appearance in court Tuesday next.

# ENVOYS DISCUSS TRADE RELATIONS

## Durand and Sternburg Guests at Banquet of New York Chamber of Commerce.

## SEE GOODWILL AND PEACE

## Senator Elkins Denies There Is Decadence of Upper Branch of Congress.

New York, Nov. 22.—At the annual banquet of the New York chamber of commerce tonight the British and German ambassadors to the United States spoke; both emphasizing the good relations existing between America and the European nations. Senator Elkins, who also was a speaker, denied the so-called decadence of the senate. The banquet was at the Waldorf-Astoria.

**Sir Mortimer Gratified.**

The remarks of Sir Mortimer Durand, the British envoy, on "Diplomacy and Commerce" were anticipated with interest because of his intention soon to leave Washington and to retire from public life after years in his country's service.

Sir Mortimer, after expressing gratification and pleasure over his diplomatic service in the United States and regret at his coming departure, said:

"I told an audience of my countrymen a few days ago, and I repeat it to you, that my regret in leaving America is tempered by one great satisfaction, the belief that at no time since the war of the revolution has the feeling between the two countries been as friendly as it is now. While I feel this, I feel also that the old era of misunderstanding and prejudice is passing away, and that it is right to recognize the fact and rejoice in it.

"Do not mistake my meaning. Do not suppose that I wish to claim a particle of credit for it. I am merely stating what I believe to be a fact—due to causes wholly independent of me. But in leaving America with regret—a regret amounting to sorrow—I do leave it with one great satisfaction, the assurance that between our kindred nations all is well."

**Roosevelt and Kaiser Alike.**

The theme of Baron Speck von Sternburg, the German ambassador, on "the Commercial Relations Between the German Empire and the United States Should Be Reciprocal," had been looked forward to as being peculiarly apt at this time, when German-American tariff questions are under consideration.

The German ambassador spoke of the cordial relations existing between the fatherland and the United States. He said President Roosevelt and Emperor William were moving on the same lines—a policy of peace, based on trust. He declared America's prosperity meant prosperity to Germany. He continued:

"All we ask is a fair field and no favors. We stand for an open door everywhere. We ask no special privileges; our position is, let the best man win."

Referring to the action of the United States in sending a tariff commission to Germany, the ambassador said:

"The appointment of this commission emphasizes to my mind a trait which is possessed in a striking degree by President Roosevelt and Emperor William, an abiding desire for the truth, a preference to understand your neighbor rather than to misunderstand him."

**Elkins Defends Senate.**

"The decadence of the senate can only follow the decadence of the people," said Senator Elkins, "and would mark a backward movement in the social condition, morals, intelligence, and integrity of the people. So long as the people grow in virtue and in intelligence, live in an advancing civilization, and under a free government, there can be no decadence in high places, but instead an ever increasing virtue and a loftier sense of duty in our public servants.

"Although the senate does not respond to popular passion and clamor, it has not failed in a hundred years to reflect the mature judgment and well ascertained wishes and opinions of the people and put them into enduring law."

# WILL OF SHUFELDT IS FILED.

## Estate of Chicago Man Who Died at Oconomowoc, Wis., Is Valued at $500,000.

Waukesha, Wis., Nov. 22.—[Special.]—The will of the late Henry H. Shufeldt of Chicago, who died recently at Oconomowoc, was filed for probate in the county court today. The estate is worth $500,000. The will disposes of $30,000 in legacies to relatives, and the remainder goes to the estate and widow for life.

## NEWS PURELY PERSONAL.

MOTHER BENEDICT, one of the organizers of the House of the Good Shepherd, was honored with a gold crown by Cardinal Gibbons on the celebration of her golden jubilee at Baltimore.

BISHOP C. M. MATTHEWS of Chicago was elected a vice president of the Anti-Saloon League of America at the convention in St. Louis.


Nothing in the world will make a man feel so uncomfortable as the thought that he is not as well dressed as the men he mixes with and especially if he has paid just as much money for his clothes.

When a man puts on one of my garments, instinct tells him that he is in right. The very tone of the garment spells "best." Every garment is hand tailored, all wool, exclusive and perfectly fitted. Twenty to sixty dollars.

GET THE HABIT

Drop in and try one on. You will not be urged to buy.

FOREMAN

Clothes of Quality

92-94-96 Washington St.

Bet. Dearborn and Clark St.

Open Saturday evening until 9 p. m.



THE HUB

Henry Lytton

IS THE SOLE AGENT IN THIS CITY FOR THE

Atterbury System

The Clothes of Gentility

When the Atterbury System contracted for the services of America's most skillful designer, one clause of the agreement granted him the privilege of selecting his own tailors.

Perhaps it would have been less expensive had we pursued our old policy of allowing the foreman to employ the tailors, but the result has proved the wisdom of our course.

Designers and tailors, understanding each other and working in concert, constitute a perfectly adjusted bit of human machinery and the beauty of it is apparent in every Atterbury Garment.

Atterbury Suits and Overcoats $20 to $75.

The Atterbury System

110-112 Fifth Avenue, New York.



STORES: CHICAGO—MINNEAPOLIS—ST. PAUL

Maurice L. Rothschild

QUALITY—CLOTHING—CORNER

Southwest Corner Jackson and State

We Make Supreme Quality Our Masterpower.

The most comprehensive stock of beautiful fashions brought out within the month in Hart Schaffner & Marx Suits and Overcoats.

*Conspicuously Strongest Values at $60, $50, $40, $35, $30, $25, $22, $20, $18, $15.*

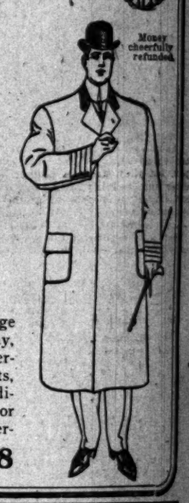


**Kersey Overcoats,** all wool, silk lined, Hart Schaffner & Marx new creations—form fitting.... $20

EXTRA! Fine Overcoats, $18

Black and Gray Worsted Overcoats, St. George Kersey Overcoats in Black, Blue and Gray, Vicuna Overcoats, Plaid Scotch Weave Overcoats, Diagonal Gray and Brown Overcoats, New Olive Two Tone Overcoats. Heavy, medium heavy, long or medium length, Boxed or Form-fitting, Ultra Stylish or Conservative Overcoats. You'll see the fact $25 and $28 Overcoats. For your approval, choice.... $18

JUST 50% of what you pay for imported Champagne is actual wine value. The U. S. Customs office gets the other half.

Great Western

Extra Dry

Champagne

is made of wine grapes possessing the same peculiar qualities as those grown in Champagne, France.

Careful cultivation—covering nearly one hundred years—in the old Great Western Vineyards has developed perfect chemical conditions of soil—the ideal vine—the ideal mellow yet delicately flavored grape.

Great Western is absolutely pure—the method of making is the Old-World method, and the ageing covers a period of five years.

Equal in favor, bouquet and effervescence to the best foreign vintages—the only American Champagne awarded a Gold Medal at Paris.

Try Great Western and see for yourself that the duty, not the quality, makes the difference in what you pay.

PLEASANT VALLEY WINE CO., Sole Makers, RHEIMS, N. Y

Sold everywhere by dealers in fine wines.

At Hotels, Restaurants and Cafes.

The Large 15-cent Package Now 10 Cents

It tickles an honest grocer to have you ask for

Malta-Vita

"The Perfect Food"

Because, he hands you the best food he sells—it is delicious, pure, good—not like the tasteless variety. Besides he is assured of your future patronage.

THAT'S WHY!

Just the best you ever tasted.

For the Home or Business Circle.

Underberg

BOONEKAMP

Bitters

The Famous Tonic and Cordial.

ADDS ZEST TO THE HOLIDAY FEAST.

*At all dealers.*

LUYTIES BROTHERS,

General Agents,

New York.


# MORTON ABSOLVED, WHY NOT N. Y. C.?

## Counsel for Railroad Drags President's Name Into Rebate Hearing.

## SCORES WEALTHY WOMEN

## Mrs. Stokes Calls Them "Moral Paupers" Because of Lavish Living.

NEW YORK BUREAU CHICAGO TRIBUNE.

New York, Nov. 22.

With the declaration that President Roosevelt had practically absolved Paul Morton, now president of the Equitable Life Assurance society, from charges of rebating crimes in connection with the Atchison, Topeka and Santa Fé, brought against him when he was Roosevelt's secretary of the navy, Austen G. Fox, special counsel for the convicted New York Central and Hudson River railroad, pleaded before Judge Holt this morning for a merely nominal fine for the latter, conviction of giving $26,000 in rebates in the sugar trust on shipments to Cleveland.

The remarkable request seemed greatly to surprise Judge Holt, who was about to pass sentence on the convicted railroad. Mr. Fox had once been retained by Paul Morton in his capacity as president of the Equitable to prosecute the former officers and directors of that society.

Judge Holt ignored the plea of Mr. Fox and fined the New York Central $18,000, which is within $2,000 of the limit imposed by the Elkins act.

This makes a total of $126,000 which the Vanderbilt lines have been fined within a month. Mr. Fox was careful not to mention the name of either President Roosevelt or of Mr. Morton. He referred to the former as the chief executive of the nation and to the latter as a former official of a rebating railroad operating in the southwest.

Helen Lambert, the actress who was injured in the auto collision in which Tom Cooper lost his life, died this afternoon of her injuries. This makes the third death from the accident.

Miss Giulia Morosini's declaration that she spent $200,000 a year in dress has called forth a gratified reply from

**Brings Morton Into N. Y. Central Rebate Case.**

Mrs. Rose Pastor Stokes, who brands the young woman of wealth as a moral pauper and says she considers fortunes while thousands of her fellow-beings starve. The former cigar-maker said:

"It is because such women as Miss Morosini never think what the things cost that the women of the working class are compelled to think constantly what the things cost. That rude awakening is bound to come to all of us some day, perhaps at a greater cost than we can afford, unless such women, who spend great wealth which they never have done anything to earn, begin to think of the deep injustice underlying our economic and social conditions.

"Why do not women who live on the sweat of other women's brows ever think of the injustice of their position?

"Miss Morosini says: 'I never would wear anything imitation.'

"It may be a mark of good taste to wear nothing imitation, but it is a mark of fair better taste and culture to desire to be nothing imitation.

"The women of Miss Morosini's class may not be aware of the fact that they are paupers, but they are. A pauper is one who, either from inability or unwillingness to support himself, is supported at the expense of the community. The truer pauper of the two, it seems to me, is he who can but is unwilling to support himself, and is thrown upon the shoulders of the community."

**Calls Spenders of Wealth Moral Paupers.**

One woman was so severely injured she may die, hundreds of lives were endangered, and thousands of persons thrown into a panic in six incendiary fires which were started near Twenty-fourth street and Ninth avenue today. The determination of the firebug to make complete work is illustrated by the conditions at 235 West Eighteenth street. This is an apartment house, occupied by twenty-four families. The gas had been turned off at the meter in the cellar and the frantic tenants were forced to feel their way through inky dark rooms and hallways.

**Six Incendiary Fires Cause Great Panic.**

When the firemen reached the house the fire escapes were crowded with half dressed men, women, and children. So closely were they packed on the platforms that it was impossible for any of them to make their way down the iron ladders.

It was here that the woman, Mrs. Carhemi Arnold, was injured. She fell while trying to climb over the fire escape railing and was terribly hurt.

It was unofficially stated today that District Attorney Jerome and counsel for Harry K. Thaw, who is now in the Tombs prison awaiting trial on a charge of having murdered Stanford White, will apply to the court for a commission to take testimony bearing on the Thaw case from a number of persons in the west, several of whom are in California. These depositions are known as "interrogatory examinations."

**Will Seek Thaw Testimony in the West.**

A representative of the district attorney, it was explained, would be present to cross examine the witnesses. In this way there will be no trouble about the admission of the depositions as evidence when Thaw is placed on trial.

The "Society for the Prevention of Cruelty to Vowels," which has set out to purify the king's English as it is spoken in this country, held its first meeting today in the Academy of Fine Arts. The formal name of the club is the Society for the Study of Spoken English.

**Band Together to Save English Language.**

Bishop Potter and Forbes Robertson, the English actor, talked before the new society, giving their ideas of the best way of bring about the correct English speech. Mrs. Robert Erskine Ely, who was a Dutch actress before she was married, and others of the club, made suggestions.

Both the attendance and the class of exhibits at the national stock show were better today than on any of the preceding days. The feature event was the four-in-hand event, which was a contest between Alfred Vanderbilt and Judge Moore, the former starting with the aid of a cab horse which he bought last summer.

**Cab Horse Helps Vanderbilt Win Prize.**

For the first time during the present show one competitor took two blue ribbons in succession. She was Mrs. Kate Wilks of Galt, Ont., and one of her winners was Kentucky Tod, a Futurity winner.

Thomas Ball, the sculptor of Montclair, N. J., has just completed a painting he began fifty-three years ago. The picture, which covers a canvas more than 4x5 feet, depicts Christ chiding Martha, as told in the gospel of St. Luke. Mr. Ball began the picture in Boston in 1853 when he was 24 years old, but was unable to finish it until now because his work as a sculptor took up all his time.

**Finishes Picture Begun 53 Years Ago.**

**New Stations for South Side.**

On and after Nov. 24 all trains of the Michigan Central will discontinue stopping at 22d street and 39th street and will stop regularly at 31st street, 43d street, 53d street (Hyde Park), and 63d street (Woodlawn).

UB
ayton
AGENT
OR THE
System
f Gentility
terbury Sys-
the services of
igner, one clause of
privilege of selecting
would have
ad we pursued
the foreman to em-
ult has proved the
tailors, un-
r and working
fectly adjusted bit
eauty of it is apparent
oats $20 to $75.
System
New York.



POLIS—ST. PAUL
othschild
—CORNER
kson and State
ty
Money cheerfully refunded.
$50,
$15.
lk
0
George Gray, Over- rcoats, medi- xed or Over- $18



f what you pay for
hampagne is actual
e. The U. S.
ffice gets the
tern
me
same peculiar
France.
one hundred
has developed
deal vine—the
he method of
d the ageing
scence to the
n Champagne
t the duty,
t you pay.
RHEIMS, N.Y
ines.



lome
Circle.
rberg
KAMP
ers
ic and Cordial.
HOLIDAY FEAST.
alers.
ROTHERS,
nts,
ork.


# MORTON ABSOLVED, WHY NOT N. Y. C.?

## Counsel for Railroad Drags President's Name Into Rebate Hearing.

## SCORES WEALTHY WOMEN

### Mrs. Stokes Calls Them "Moral Paupers" Because of Lavish Living.

NEW YORK BUREAU CHICAGO TRIBUNE.
New York, Nov. 22.

With the declaration that President Roosevelt had practically absolved Paul Morton, now president of the Equitable Life Assurance society, from charges of rebating crimes in connection with the Atchison, Topeka and Santa Fé, brought against him when he was Roosevelt's secretary of the navy, Austen G. Fox, special counsel for the recently convicted New York Central and Hudson River railroad, pleaded before Judge Holt this morning for a merely nominal fine for the admitted conviction of giving $25,000 in rebates to the sugar trust on shipments to Cleveland. The remarkable request seemed greatly to surprise Judge Holt, who was about to pass sentence on the convicted railroad. Mr. Fox had once been retained by Paul Morton in his capacity as president of the Equitable to prosecute the former officers and directors of that society.

Judge Holt ignored the plea of Mr. Fox and fined the New York Central $18,000, which is within $2,000 of the limit imposed by the Elkins act.

This makes a total of $126,000 which the Vanderbilt lines have been fined within a month. Mr. Fox was careful not to mention the name of either President Roosevelt or of Mr. Morton. He referred to the former as the chief executive of the nation and to the latter as a former official of a rebating railroad operating in the southwest.

**Brings Morton Into N. Y. Central Rebate Case.**

Marie Lambert, the actress who was injured in the auto collision in which Tom Cooper lost his life, died this afternoon of her injuries. This makes the third death from the accident.

Mrs. Giulia Morosini's declaration that she spent $50,000 a year in dress has called forth a spirited reply from Dr. Rose Pastor Stokes, who brands the rich woman of society as a moral leper and says she squanders fortunes while thousands of her sister sisters starve. The former cigar-maker writes:

"It is because such women as Miss Morosini never think what the things cost that the women of the working class are compelled to think constantly what the things cost. That rude awakening is bound to come to all of us some day, perhaps at a greater rate than we can afford, unless such women, who spend great wealth which they never earn, begin to earn, begin to think of the foul injustice underlying our economic and social conditions.

"Why do not women who live on the sweat of other women's brows ever think of the source of their position?

"Miss Morosini says: 'I never would wear anything imitation.'

"It may be a mark of good taste to wear nothing imitation, but it is a mark of far better taste and culture to desire to be nothing imitation.

"The women of Miss Morosini's class may not be aware of the fact that they are paupers, but they are. A pauper is one who, either from inability or unwillingness to support himself, is supported at the expense of the community. The truer pauper of the two, it seems to me, is he who can but is unwilling to support himself, and is thrown upon the shoulders of the community."

**Calls Spenders of Wealth Moral Paupers.**

One woman was so severely injured she may die, hundreds of lives were endangered, and thousands of persons thrown into a panic in six incendiary fires which were started near Twenty-fourth street and Fifth avenue today. The determination of the firebug to make complete work is illustrated by the conditions at 235 West Eighty-sixth street. This is an apartment house, occupied by twenty-four families. The gas had been turned off at the meter in the cellar, and the frantic tenants were forced to grope their way through inky dark rooms and hallways.

When the firemen reached the house the fire escapes were crowded with half dressed men, women, and children. So closely were they packed on the platforms that it was impossible for any of them to make their way down the iron ladders.

It was here that the woman, Mrs. Carhemi Arnold, was injured. She fell while trying to climb over the fire escape railing and was terribly hurt.

**Six Incendiary Fires Cause Great Panic.**

It was officially stated today that District Attorney Jerome and counsel for Harry K. Thaw, who is now in the Tombs prison awaiting trial on a charge of having murdered Stanford White, will apply to the court for a commission to take testimony bearing on the Thaw case from a number of persons in the west, several of whom are in California. These depositions are known as "interlocutory examinations."

A representative of the district attorney, it is explained, would be present to cross examine the witnesses. In this way there would be no trouble about the admission of the depositions as evidence when Thaw is brought to trial.

**Will Seek Thaw Testimony in the West.**

The Society for the Prevention of Cruelty to Vowels," which has set out to purify the king's English as it is spoken in this country, held its first meeting today in the Academy of Fine Arts. The formal name of the society is the Society for the Study of Spoken English.

Mrs. Potter and Forbes Robertson, the famous actor, talked before the new society, giving their ideas of the best way of talking about the correct English speech. Mrs. Robert Erskine Ely, who was a Dutch girl before she was married, and others of the club, made suggestions.

**Bad Together Have English Language.**

Both the attendance and the class of exhibits at the national stock show were better than on any of the preceding days. The event was the horse in hand class, which was a contest between Al. Vanderbilt and Judge Moore, the former driving with the aid of a cab horse which he bought last summer.

For the first time during the present show a competitor took two blue ribbons in succession. She was Mrs. Kate Wilks of Galt, Ont., and one of her winners was Kentucky Security winner.

**Cab Horse Helps Vanderbilt Win Prize.**

Thomas Ball, the sculptor of Montclair, N. J., has just completed a painting he began fifty-three years ago. The picture, which covers a canvas more than 4x5 feet, depicts Christ chiding Martha, as told in the gospel of St. Luke. Mr. Ball began the picture in 1853 when he was 24 years old, but was unable to finish it until now because his work as a sculptor took up all his time.

**Picture Begun 53 Years Ago.**

**New Stations for South Side.**

On and after Nov. 24 all trains of the Illinois Central will discontinue stopping at 39th street and will stop at Indiana avenue, 43d street, 53d street (Englewood), and 63d street (Woodlawn).

# J. J. Hill's Daughter Marries New Yorker.

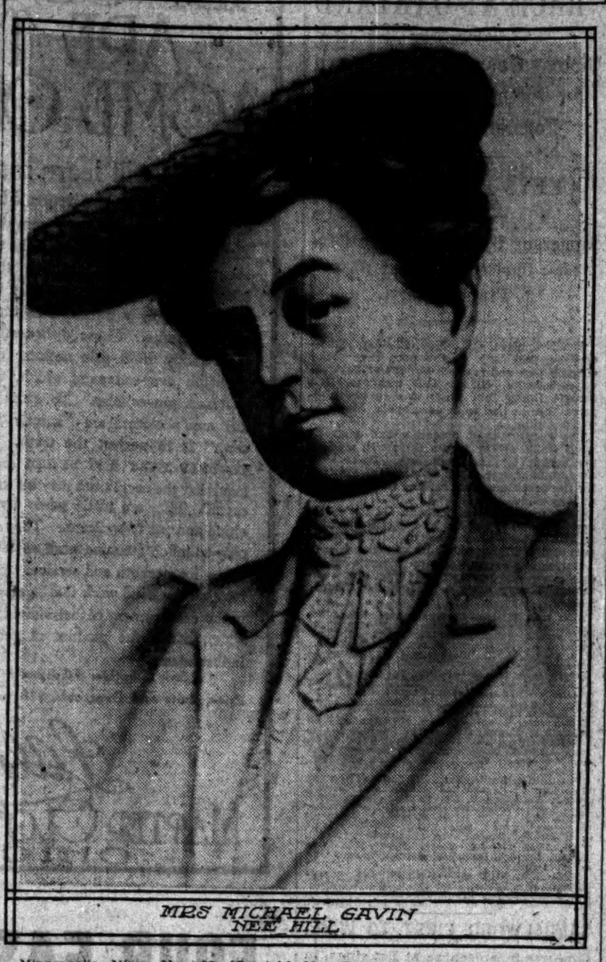

MRS MICHAEL GAVIN
NEE HILL

Minneapolis, Minn., Nov. 22.—[Special.]—Miss Gertrude Hill, youngest daughter of James J. Hill, president of the Great Northern railroad, and Michael Gavin of New York were married this morning in St. Mary's church in St. Paul. The ceremony was performed at 11 o'clock, and Father Ambrose McNulty, assisted by the Rev. T. J. Gibbons, read the service. The two bridemaids, Misses Catherine Abbott and Clara Hill, wore white gold cloth with black velvet picture hats and carried pink roses. Following them came the maid of honor, Miss Rachel Hill, who wore pink gold cloth and carried violets and white orchids. Two little pages, Louis Hill and Norman Slade, preceded the bride. They were dressed in black velvet Fauntleroy suits with white lace collars and cuffs. The bride entered on the arm of her father. She wore a gown of white satin made en princesse with a court train and tulle veil. Her bridal bouquet was made of lilies of the valley. The bridegroom, with his best man, Kenneth Schley of New York, met them at the altar.

Following the ceremony a wedding breakfast was served at the Hill residence in Summit avenue. Mr. and Mrs. Gavin left later in the day for a wedding trip to Japan. They will reside in New York City.

# GIRL VICTIM OF A FIEND.

## MUTILATED BODY FOUND NEAR HOME IN DAYTON, O.

**Mystery of Dora Gilman's Disappearance Tuesday Night Is Cleared Up, but Greater Mystery Confronts the Police—Work of Degenerate Suspected of Similar Crimes in Neighborhood Is Seen—Bloodhounds Fail to Pick Up Trail of Murderer.**

Dayton, O., Nov. 22.—[Special.]—The mystery of the disappearance of Dora Gilman of this city Tuesday evening was solved today, when her body was found in a clump of weeds near Groveland avenue in a suburb of New Arlington Heights. The police are now confronted with the greater mystery of a murder committed in the most fiendish manner.

Miss Gilman was last seen Tuesday evening, when she stepped from a car to go to her home several squares from the car line.

**Boy Finds Her Body.**

Relatives searched all of Wednesday for some clew of her whereabouts.

The body was found by a boy who took a short cut through the commons. It evidently had lain there since Tuesday night, and its condition showed the girl had been assaulted and slain. The murderer mutilated the body. Finger imprints on the throat indicated that the girl had been strangled.

About the spot where the body lay the weeds were trampled down and the soft ground marked by many footprints, indicating a desperate struggle.

**See Work of Degenerate.**

Bloodhounds were taken to the scene this afternoon, but they were unable to find any trail disclosing how the murderer escaped from the neighborhood, which is sparsely built up. The work is believed to be that of a degenerate who has perpetrated similar untraced crimes in Dayton in the last few years.

Mrs. Gilman, the dead girl's widowed mother, was prostrated when told of her daughter's fate, and it is feared will not recover.

**Rejected Suitor Kills Girl.**

Adrian, Mich., Nov. 22.—Miss Ola Kelly, aged 23, was murdered tonight at her home in Holloway, Mich., a small village near here, by Joseph Ehlich of Adrian, aged 20, a rejected suitor for the girl's hand.

The discovery of the murder was made by Miss Kelly's mother, who, upon returning home from a neighbor's, stumbled over her daughter's body. The victim's throat had been cut, apparently with a pair of scissors, which were left sticking into the young woman's heart.

Ehlich, when arrested here tonight, confessed the crime.

# SEES DOWNFALL OF RUSSIA IN DISCONTENT OF PEASANTS

## William English Walling, Returned from Czar's Empire, Says Revolution Smolders in Villages.

"It is absolutely impossible to stave off Russian freedom now. The fire of revolution, smothered a little in the cities, is bursting out vividly throughout the 100,000 or more villages of the empire, the real backbone of the revolution, and the crisis is at hand. Soon will come the great turmoil and the events of the last year will pale in comparison."

This is the prediction of William English Walling, the Chicago sociologist and writer, who has returned from Russia with his wife, formerly Anna Strunsky. They have enlisted in the cause of Russian freedom, and while he is writing Mrs. Walling will lecture in the United States and Canada.

"Everything points to a short period of life for the czar's present government," he continued. "The Russian loans are getting smaller, the army is being filled with revolutionists, and there is not a contented village left in the empire."

Mr. Walling stated also that Prof. Paul Milyoukov, who is a member of the University of Chicago faculty, and a year ago returned to Russia, represents the arbiter of the "peaceful regeneration" party and the rabid revolutionists.


Ask your newsdealer for The OCCULT REVIEW of London—the latest in new thought and the latest in every respect—society's favorite. Tells you everything. Western News Co., 204 Madison-st.


# 40 YEAR MYSTERY SOLVED

## MAN LOST FOUR DECADES AGO DIES AT NEW BEDFORD.

**George Sawyer, Son of Justice of the Massachusetts Supreme Court, Fled from Home in 1866 Because of a Disappointment in Love—Dies in Old Whaling Port, Where He Had Lived as a Recluse—Proved to Have Been Wealthy.**

New Bedford, Mass., Nov. 22.—[Special.]—The mysterious disappearance over forty years ago of George Yeaton Sawyer Jr., son of the late Supreme Court Justice Sawyer of Nassau, N. H., was solved yesterday by the death of William J. Smith, a recluse who kept a small bookstore in this city. Smith proved to be the missing man. An unfortunate love affair in early life is given the cause of his isolation from his family. Sawyer was 65 years of age.

The secret of the man's identity was made known by Roland Ashley, the caretaker of the building in which the old man had his rooms, to whom he had revealed his life story.

Sawyer, while taking a vapor bath, was fatally burned by an explosion of an alcohol lamp, and died in the hospital. Ashley communicated with the dead man's sister, Mrs. Hubbard of Nassau, who came to this city, investigated his affairs, and gave out the facts regarding his life. She announced, also, that he had been a director in his own name in banks in New York and Baltimore. It appears that he was worth many thousands of dollars.

# FRIENDS OF PHONE SYSTEMS URGE DUNNE FOR FRANCHISE

## Town Mayors and Chicago Manufacturers Present Claims of Rival Companies Asking for Grants.

A correspondence war, with the mayor's office as center, has been started by friends of the rival telephone companies. Last evening the mayor's secretary spread out 150 letters from mayors of neighboring towns asking that the Chicago Telephone company be granted a renewed franchise, and from merchants and manufacturers from various localities asking that the Manufacturers' Telephone company be given the grant.

The letters will be turned over to the council committee on gas, oil, and electric light, which will resume the telephone discussion this morning.

There were 226,000 local signatures to the Chicago company's petitions reported last night.

# NEW COUNTERFEIT $5 FOUND.

## Treasury Department Declares Spurious Silver Certificate Can Be Detected by Experienced Eye.

United States secret service officers have discovered in Chicago a new counterfeit $5 silver certificate, series of 1899, Lyons, register, Treat, treasurer.

It is a crudely executed process note on a single piece of paper slightly thinner than that of the genuine, with the fibre imitated by red and blue ink marks on the surface. The work is blurred.

The note, it was said, will not deceive experienced handlers of money, but is sufficiently dangerous to impose on careless or inexperienced persons.

**Two Cent Fare Law Unconstitutional.**

Washington, D. C., Nov. 22.—The Virginia Supreme Court of Appeals today decided the 2 cent passenger rate act passed by the Virginia legislature contrary to the fourteenth amendment of the constitution of the United States. The case was a test one involving the requirement that the railroads place on sale 500 mile 2 cent rate books.

## DEATHS.

[For other death notices see page 12.]

MOGENSEN—Relatives of Louise Mogensen are hereby notified of her death, and asked to call at once at Olivet house, 44-46 Vedder-st.

STONE—Capt. Richard Stone, Nov. 22, 1906, aged 76 years. Funeral from Sheldon's undertaking rooms, 289 W. Madison-st., Saturday, Nov. 24, at 1:30 p. m., under the auspices of Cleveland lodge No. 311, A. F. & A. M. Carriages to Rosehill.

# TERMS TO GOVERN TRACTION RIGHTS

## Messrs. Gurley, Mitten, and Harlan Return from East with Instructions.

## LAY BEFORE COMMITTEE.

### Mail Carriers Want Provision for Free Rides; Lewis Learns of Gas-Electric Pool.

With fresh instructions from the New York financiers, who are seeking the street railway privileges of the city, W. W. Gurley, T. E. Mitten, and John M. Harlan returned yesterday to continue the conferences with the council committee on local transportation. The committee is to take up the most important terms of the proposed franchise at a meeting tomorrow morning.

Attorney Gurley and President Mitten said that the instructions they had received as to the terms to be accepted were "definite and specific," but they declined to go into details. It is understood, however, that the conferences in New York had to do principally with the question of compensation and the terms under which the city may inaugurate municipal ownership.

**Mail Carriers Would Ride Free.**

At a meeting of the local transportation committee in the morning the mail carriers, represented by L. T. Steward, L. C. Whitaker, Max Wortheim, and J. D. Gallivan, presented an appeal that they be allowed to ride free on street cars and that such provision be made in the new franchises. It was brought out that the government appropriates nearly $25,000 annually for carriers' care fare, but this applies only to cases in which the postmen are compelled to travel a mile or more to begin distribution.

A majority of the members of the committee expressed themselves in favor of granting the petition. The street car men are opposed to it.

A delegation of irate citizens from the Twenty-seventh ward demanding better street car service descended upon the committee and was with difficulty shunted off upon Dr. Doty.

**Electric and Gas Combine.**

With his return from New York it transpired that Corporation Counsel Lewis had been investigating the recent reports of the movement to pool the interests in the Edison, Commonwealth, Chicago Subway, People's, and Ogden Gas companies. Col. Lewis will turn his information over to the council committee on gas, oil, and electric light.

Col. Lewis declined to make known his discoveries for publication. It was said by a member of the committee that the corporation counsel had verified the report that a plan was under way to organize a holding company for the control of Chicago public service corporations. It is said the gas companies are to be included in the deal, and that Roger Sullivan of the Ogden and James F. Meagher of the People's are in New York to participate in the negotiations.

It is stated on good authority that Col. Lewis will advise the committee that the pool cannot be prevented by the city, but that the city need not recognize the existence of the holding company.

# PROTEST MADE BY JANITORS OF HONEYMOON APARTMENTS

## More Pay Demanded by Men Who Are Expected to Mind Babies and Catch Convulsive Cats.

Young housewives who make a practice of calling in the flat janitor to watch the baby while they go to market, catch the cat when it has a fit, and to do other work not ordinarily classed among the duties of the janitor, have got the real estate board in a peck of trouble.

The Janitors' union has prepared a demand for a general increase in wages for the men employed in "honeymoon apartments"—buildings containing flats of three, four, or five rooms—for it is there, they hold, that all the trouble arises.

"I bet President Roosevelt, expert as he is at deciding weighty questions offhand, would find himself hard pressed to hold my job a week," said one janitor.

Then the custodian of the "honeymoon apartment" house mentioned some of the duties that entered into his day's work, as follows:

Give recipe for shining cut glass.

Listen on corner to see if passerby can hear householder practicing vocal lessons.

Catch the cat when it has a fit.

Mail letters (common).

Act as model when wife is making hubby new smoking jacket (not so common).

Wear husband's castoff evening dress while at work.

Select seeds for flower boxes.

Act as a target when there is no steam in the pipes.

"Of course it's all right for the janitor to be courteous and accommodating about the house, but if he does everything he is asked he certainly ought to get more than the miserable pittance he now gets," said Secretary E. H. Woods of the janitors' union.

The demands of the janitors' union include an increase of 20 per cent in wages for "honeymoon" apartments, 16 2-3 per cent in buildings containing five to seven rooms, and 12½ per cent in buildings with flats of seven to ten rooms. For other buildings no increase in wages is asked.

# STUDENT VOTES ARE TANGLED.

## Northwestern Sophomores Call on Evanston Mayor to Straighten Australian Ballot Experiment.

The Australian ballot system used yesterday by sophomore students of Northwestern university in electing officers for the coming year on the Syllabus, the college publication, proved to complicated, and, in attempting to count the votes, the students became so entangled that they had to call on Mayor John Barker of Evanston for advice before the puzzles which confronted them were solved.

The election was held in the basement of University hall, and after the tangles and disputes had been settled by Mayor Barker the following persons were announced as elected:

Business manager—S. W. Hanna.
Editor in chief—L. J. Whiteside.
Assistant editor—W. C. Weimuth.
Local manager—Rollo Six.

# LABOR MEN REWARD GIRL.

## GOLD WATCH FOR YOUNG WOMAN WHO HELPED ELECT FATHER.

**Miss A. Wilson, Daughter of Successful Unionist Candidate for Congress in Pennsylvania, Who Took Stump in His Behalf, Remembered by the Minneapolis Convention—Opening Gun in Attack on the Government Printing Office Policy Heard.**

Minneapolis, Minn., Nov. 22.—[Special.]—As a reward for her aid in the election of her father, a union man, who was a successful candidate for congress in Pennsylvania, Miss Agnes Wilson was called today before the convention of the American Federation of Labor and presented with a gold, diamond studded watch and a big bouquet of chrysanthemums.

Miss Wilson is a daughter of Congressman-elect William B. Wilson. She went on the stump in her father's behalf and to her eloquence he attributed in great part his election.

**British Delegates Get Gifts.**

Frank K. Foster of Boston made the presentation. A group of women, including Mrs. Samuel Gompers, Mrs. John Morrison, Mrs. Max Morris, and Mrs. Thomas Tracy, formed the committee which selected the gift.

Miss Wilson was not the only recipient of a gift. J. N. Bell, delegate from England, was presented with an elaborate set of silverware, appropriately engraved, while his colleague, George Gee, was given a solid gold watch, as was also Samuel Landers, delegate from Canada. President Gompers stated that in purchasing the presents not a cent was taken from the treasury of any union, the funds being made up of free will contributions.

**Attacks Government Printery.**

Vice President John Mitchell presided over today's sessions, one feature of which was the opening gun of an attack upon the "open shop" policy of the government printing office. This came in the shape of a resolution calling on the federation to investigate, through its executive council, the general policy of Mr. Stillings toward the employes of the office and recommending that "heads of departments removed from positions by reason of refusal to stultify themselves by aiding in such methods be offered every protection by the American Federation of Labor."

Behind this resolution is a suspicion on the part of trades unionists that the proposed weeding out process is a ruse to cover the discharge of union employés. It is probable that the "open shop" policy announced by President Roosevelt in the Miller case will come in for its share of comment when this resolution is taken up.

# BRITISH SONS WOULD RAZE CANADIAN HIGH TARIFF WALL

## Organize with Aim of Bringing About Better Trade and Other Relations with King Edward's Empire.

To tear down the high tariff wall between the United States and Canada by means of a reciprocal treaty is one of the purposes for which the British Sons' Association of Illinois was formed at a meeting in the Great Northern hotel last night. While this much is admitted by the men who organized the new association, they hinted that even annexation is a possible goal.

The meeting was held in the English room and was attended by thirty-five Englishmen or their sons. The gathering was due to a circular sent out several days ago, and the purposes announced in this are as follows:

To preserve and cement the friendly relations between the United States and the various parts of the British empire.

To relieve the distress of those born in the British empire.

For the promotion and enlargement of trade relations between the United States and all parts of the British dominions.

To promote and associate in the upbuilding and advancement of the state of Illinois.

After the election of officers it was announced that the advisory committee would select a hall and make arrangements for a general meeting Dec. 3. In the meantime headquarters will be established. The officers chosen were:

President—John Crerar.
Vice presidents—David R. Forgan, J. C. Hunter, and C. H. Cubbon.
Secretary—George E. Gooch.
Treasurer—Ald. Walter J. Raymer.
Advisory committee—A. M. Walsh, J. S. Townsend, William Gardner, Samuel Hutcheson, C. H. Williams, F. J. S. Roberts, D. E. Humphrey, T. H. Jones, R. M. Watterson, Daniel Cormode, and S. J. McCarroll.


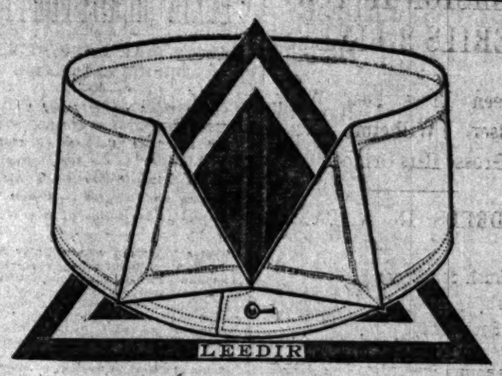


Real LINEN Collars at 2 for 25c.

All 15c. (2 for 25c.) collars are not Linen, as you suppose. Most of them are cotton.

If a collar isn't stamped with the words "Triangle Linen" you can be pretty sure it's cotton—because the law says only *real Linen* collars can be stamped "Linen."

This law protects *you* against the inferior cotton collars if you only look for the words "Triangle Linen" on collars you buy.

Triangle Brand Collars are guaranteed Linen—and are 4-ply, too. They're regular 25c. collars at 2 for 25c.

Any style you've been used to you can get in Triangle Linen Collars, in quarter sizes, for 15c. (2 for 25c.) The best dealers have a full assortment of popular seasonable styles in *quarter sizes*. If yours hasn't the style you want, write us and we'll see that you get it.

Van Zandt, Jacobs & Co., Troy, N.Y.
Largest Makers of Linen Collars in America.
Chicago Branch Office, 338-340 Fifth Ave.

150 Styles
¼ Sizes
"Shrunk-to-Size"

TRIANGLE LINEN COLLARS

15c. Each
Two for 25c.



Foreman Shoe Co
New Location, 218-220 State St., cor. Quincy.

Nobby Footwear

Every style in Shoes that is correct is here, made up in the best quality leathers. The reputation of this house for durable, well made shoes is substantiated the more this season.

The best hand made shoes, as well as those more popular priced to select from, $3 to $10



Putnam Clothing House
Retail Home of Hart Schaffner & Marx Clothes

Overcoats, $15 to $50 — All Hart Schaffner & Marx make, comprising all the popular fashions.

West of England Worsted Suits, . . $30
Imported Scotch Cheviot Suits, . . $30
Martin's English Serge Suits, . . . . $30

OPEN SATURDAYS TILL 10 P. M.

The only store in Chicago where none but Hart Schaffner & Marx Clothes are Sold.

Putnam Clothing House
131-133 Clark Street 117 Madison Street



"Rameau"
Opera and Field Glasses

¶ An Opera Glass perfect in every detail. ¶ Lenses are powerful and faultless in their definition. ¶ All desirable shapes and finishes in pearl and leathers.

"RAMEAU" Opera Glasses, $4, $6, $7.50, $8.50, $11.50.

"RAMEAU" Field Glasses, $8.50, $11, $15 and $18.00.

MARSHALL FIELD & COMPANY
SOLE AGENTS FOR UNITED STATES



ROWE BROS.
RETAILERS OF
Diamonds, Watches, Jewelry and Silverware
28 WASHINGTON STREET
BET. STATE & WABASH.



HERBERT'S CLOTHES SHOP
41 E. Van Buren Street
Between State and Wabash
BUY NOW
PAY LATER
MODERATE - PRICES -

WE study the wants of the man who desires expressive ready-to-wear clothes—appreciates those nice little details that mean so much. Even our lowest priced coats have the style and appearance of the costliest garments.

OPEN A CHARGE ACCOUNT TODAY
*No questions asked your friends or employer. Pay to suit your purse.*
*Telephone Har. 1084.*

*"He may laugh at the wind," said Beau Brummell, "who is warm within."*

A WARM COAT.

If you are looking for a warm Overcoat for Driving or Motoring here is one for $50 that will fill the bill.

It is a heavy Kersey with quilted lining and Persian collar.

Warm coats of frieze and Scotch cheviots $15 to $35.

Fur-lined Overcoats, $75 to $400.

Browning, King & Company
B&K
191 & 193 State Street
CHICAGO



Abel & Bach Shop

Leather Vanity Bag, either sea-lion or walrus.

It pays the shopper, both in time and satisfaction, to patronize the Abel & Bach Shop when buying leather goods of any kind, because we are foremost in the display, both of practical novelties and of well made standard articles, and also because on every article offered for sale you will find the makers' mark, an indication of honesty, value and thorough satisfaction.

REPUBLIC BUILDING
State and Adams Street,
Entrance 46-48 Adams St.

ABC



Always Remember the Full Name
Laxative Bromo Quinine
Cures a Cold in One Day, Grip in 2 Days
E. W. Grove on every box. 25c

# DECLARE YALE IS VICTIM OF BLUFF

## Investigation of Harvard's Action on Officials to Be Made After Game.

## LAUGH IS ON THE ELIS.

### Crimson Team Confident of Victory at New Haven and Is Housed at Morris Cove.

New Haven, Conn., Nov. 22.—[Special.]—Much bitterness is felt at Yale over the action of Harvard in sending the ultimatum to Yale that the set of officials offered must be accepted before a specified hour under penalty of canceling the game on Saturday. Yale athletic authorities have decided to let the matter drop until after the game, but the incident will be thoroughly investigated.

Many Yale men think Yale allowed itself to be bluffed into accepting the set of officials inside the time limit arbitrarily set by Harvard. It is not for a moment thought that had Yale neglected the demand by Harvard, that the list of officials be accepted before 1 o'clock yesterday, that Harvard would have refused to bring its football eleven here. In many quarters Yale is getting the laugh for being the victim of a bluff that worked successfully and for being outwitted by Harvard in football diplomacy.

**Harvard Team at Morris Cove.**

The Harvard eleven reached here at 1 o'clock today on the limited express from Boston. A special trolley car took the team to Pequot house, Morris Cove, and immediately found dinner waiting. Within an hour the men were at work in a signal drill on the Pequot house lawn, large strips of canvas shutting off the view of the curious.

Head Coach Bill Reid said:

"Every man on the team is in tip top shape. We are so full of the idea that we are going to win that we can't think of much else. I won't discuss the ultimatum sent by Harvard to Yale about the officials. The officials have been selected and the affair is settled."

**Yale Team in Scrimmage.**

Contrary to their own expectations the Yale varsity coaches lined up the players this afternoon for a 15 minute scrimmage. Left End Forbes has been sick since last night and was unable to get into the play. He probably will be in good shape by Saturday. Stuart was given left end in his absence. The first string of backs was laid off, Peck running the eleven, Quarter Back Bomar and Werneken playing halves, and Roome getting back into play at full back. Each of the three backs scored a touchdown. Knox, who was crippled last Saturday, resumed light work, catching punts for half an hour, but the chances are against his playing.

The coaches lean to Bomar rather than Linn to replace him. Head Coach Rockwell said his back field would not be chosen until Saturday. John Mack, trainer of the eleven, said the team had taken on too much weight.

**Great Sendoff for Crimson.**

Boston, Mass., Nov. 22.—[Special.]—With one of the greatest sendoffs ever given a team at Cambridge the Harvard varsity eleven left here today for Morris Cove. It was an event long to be remembered by the students and residents of the city, who have gone fairly crazy over the crimson eleven. Enthusiasm was unbounded, and the spirit of the undergraduates has been thoroughly infused into the varsity eleven, with the result that Harvard firmly believes the victory will go to the fast crimson machine.

The varsity squad was slated to leave Cambridge at 8 o'clock, and an hour earlier preparations began for the sendoff. In the college yard the seniors started the fun by firing huge cannon crackers at 7 o'clock. A few minutes later the college brass band reported to John White Jr., president of the senior class, and after two rounds of the college dormitories 2,000 students had gathered. The line of march was taken up, and when the students reached Harvard square there were 3,000 or more waiting. The appearance of the players was the signal for another outburst, and then for thirty minutes all the songs prepared for the big game were heard.

**Big Crowd Going to Game.**

Tomorrow afternoon the vanguard of the rooters will make the trip in private cars to New Haven, and Saturday morning long lines of excursion trains will convey thousands of enthusiastic Harvard and Yale men to the scene of the battle. The demand for tickets in this city is extraordinary, and several hundred Harvard men are depending on extra tickets at New Haven to enable them to see the game.

In this vicinity today every possible Yale backer has been eagerly besieged by Harvard men, who are anxious to back their opinions up with cash, and it is estimated that more Harvard money has been put on this game than on any contest in the last ten years.

# VANDERBILT BEATS INDIANS.

### Tennessee Eleven Downs Carlisle by a Score of 4 to 0—Goal from Field Brings Victory.

Nashville, Tenn., Nov. 22.—In a fierce gridiron battle on Dudley field today Vanderbilt defeated the Indians from Carlisle by a score of 4 to 0. Just at the close of the first half Bob Blake, for Vanderbilt, kicked a goal from the seventeen yard line, and that was the only scoring of an intensely exciting game.

Four times Mount Pleasant, for the Indians, tried to drop a goal from the field but never could succeed. Another time, early in the play, the Indians, by whirlwind rushes, carried the ball to Vanderbilt's three yard line, but there the locals withstood three mighty charges of the red men. After this the play was largely in Indian territory. Lineup:

| Vanderbilt [4]. | | Carlisle [0]. | |
|---|---|---|---|
| R. E. | B. Blake | Gardner | L. E. |
| R. T. | E. Noel | Tommy Hawk, | |
| R. G. | Chorn | Hauser | L. T. |
| C. | Stone | Dillon, Dubois | L. G. |
| L. G. | McLean | Hunt | C. |
| L. T. | Pritchard | Wynne, O. Noel, | |
| L. E. | V. Blake | Laroque | R. G. |
| Q. B. | Costen | Lubo | R. T. |
| R. H. B. | Craig | Exendine | R. E. |
| L. H. B. | B. Blake | Libby | Q. B. |
| F. B. | Manier | Mt. Pleasant | L. H. B. |
| | | Winnie-Hendricks | R. H. B. |
| | | Porter | F. B. |

Goals from placement—B. Blake. Referee—M. J. Thompson of Georgetown. Umpire—Bradley Walker of Virginia. Linesman—Edgerton of Vanderbilt. Time of halves—25 minutes.

# EASY VICTORY FOR CADETS.

### Northwestern Military Academy Defeats "Outlaw" McKinley High Team, 39 to 6.

The "outlaw" football team of McKinley High school was defeated yesterday by Northwestern Military academy at Highland Park by a score of 39 to 6. On a muddy field the cadets scored seven touchdowns in short halves. The McKinley team blocked one of Sisson's punts, Clark picked up the ball, and with a clear field ran for a touchdown. Never afterwards was the cadet goal threatened.

Sisson played a star game, and broke loose three times for long runs and touchdowns. Snyder and Clark did the best work for McKinley. Lineup:

| Cadets [39]. | | "West Division" [6]. | |
|---|---|---|---|
| R. E. | Denton | Finnegan | L. E. |
| R. T. | Graham | Clark | L. T. |
| R. G. | Kieth, Pitner | Martin | L. G. |
| C. | Petersmeyer | Brickward | C. |
| L. G. | Hirsch, Heege | Snyder | R. G. |
| L. T. | Tideman | Christerson | R. T. |
| L. E. | Watson | Pugh | R. E. |
| Q. B. | Harmahs, Booth | Shields | Q. B. |
| R. H. B. | Carpenter | Brooks | L. H. B. |
| L. H. B. | Booth, Gooding | Burk | R. H. B. |
| F. B. | Sisson | Moore | F. B. |

Touchdowns—Sisson [3], Gooding, Carpenter, Clark, Booth [2]. Goals—Sisson [2], Watson [2]. Referee—Clark. Umpire—Hoeger. Time of halves—25 and 18 minutes.

**North Division, 12; N. W. Dents, 0.**

The North Division team defeated the Northwestern Dents for the third time this year at Lincoln park yesterday, 12 to 0. Scholes and Rogers did excellent work in advancing the ball. Lineup:

| North Division [12]. | | Northwestern Dents. | |
|---|---|---|---|
| R. E. | Wallace | A. Ross | L. E. |
| R. T. | Schillo | Lee | L. T. |
| R. G. | Sachel | Conley | L. G. |
| C. | Huxman | L. Ross, Bartram | C. |
| L. G. | Gunderson | Bersing | R. G. |
| L. T. [Capt.] | Dornblaser | Thomason | R. T. |
| L. E. | Steinbrecher | Kindt | R. E. |
| Q. B. | Griener | Marquis | Q. B. |
| R. H. B. | Scholes | Forsyth | L. H. B. |
| L. H. B. | Rogers | Schultz, Stanton | R. H. B. |
| F. B. | Allner | Jones [Capt.] | F. B. |

Touchdowns—Scholes, Allner. Goals—Wallace [2]. Referee—Whyte. Umpire—Johnson. Linesman—Kerwin. Time of halves—20 minutes.

# "ECKIE" READY FOR FINAL

## MAROON STAR IN PRIME SHAPE FOR HIS LAST GAME.

### Quarter Back on Midway Team for Four Years Takes Closing Workout of Brilliant Career at Marshall Field and Shows Wonderful Skill in Kicking Goals from All Distances and Angles — Coach Stagg Compiles Statistics of His Work.

Walter Eckersall, who will play the last game of his brilliant college career against Nebraska at Marshall field tomorrow, showed himself primed to the second yesterday in his final workout on the maroon stamping grounds. "Eckie" spent most of the hour's practice in dropping field goals, and surpassed even anything ever he has done before.

Something like an average of .900 was the result of his performances. The ball sailed over the uprights at every distance from midfield and from nearly every possible angle. Some were made with his toe on the fifty-five yard line, and others went from the twenty-five yard line at the edge of the gridiron.

**Shows Great Skill.**

From time to time the feats of the Midway captain have sent thrills through his teammates in practice as well as in games, but his efforts yesterday were incomparable. He showed himself at the height of his career, and, as Stagg believes, "twenty per cent better than last year," which was his best previous season.

Students at the Midway will give the maroon hero probably a greater reception than he ever attended. They are planning a monster send off to him and will fête him as only a Spanish bull fighter might be fêted.

A glance at Eckersall's career shows that he is unquestionably the greatest factor ever seen in middle west football. He has won more games for his alma mater than any maroon, has scored more points himself than any previous maroon, and probably has played in more games during his four years than any "C" man.

**Record of "Eckie's" Career.**

A record of Eckersall's work, as arranged by Coach Stagg, follows:

1903.

| Date and game. | Score. | Touch-dwns. | F'ld gls. | Goals from touch-dwns. | T'tl pts. |
|---|---|---|---|---|---|
| Sept. 17—Englewood H. | 40-0 | .. | .. | .. | .. |
| Sept. 19—Lombard | 34-0 | .. | .. | .. | .. |
| Sept. 23—N. Division | 33-0 | .. | .. | .. | .. |
| Sept. 26—Lawrence | 23-0 | .. | .. | .. | .. |
| Sept. 30—Monmouth | 108-0 | .. | .. | .. | .. |
| Oct. 3—Indiana | 34-0 | 2 | 1 | .. | 15 |
| Oct. 7—Cornell coll'ge | 23-0 | .. | .. | .. | .. |
| Oct. 10—Purdue | 22-0 | .. | .. | .. | .. |
| Oct. 14—Rush Medical | 40-0 | .. | .. | .. | .. |
| Oct. 17—Northwestern | 0-0 | .. | .. | .. | .. |
| Oct. 24—Illinois | 18-6 | 1 | .. | .. | 5 |
| Oct. 31—Wisconsin | 15-6 | .. | 3 | .. | 15 |
| Nov. 7—Haskell Ind. | 17-11 | .. | .. | .. | .. |
| Nov. 14—West Point | 6-10 | .. | .. | .. | .. |
| Nov. 26—Michigan | 0-28 | .. | .. | .. | .. |
| Totals, in points | | 15 | 20 | .. | 35 |

1904.

| Date and game. | Score. | Touch-downs. | Field goal. | Goals from t'ch don's. | Tot. |
|---|---|---|---|---|---|
| Sept. 17—Lombard | 40-5 | .. | .. | .. | .. |
| Sept. 21—Englewood | 72-0 | .. | 1 | 4 | 8 |
| Sept. 24—Lawrence | 29-0 | .. | .. | 2 | 2 |
| Sept. 28—N. Division | 18-0 | .. | .. | 1 | 1 |
| Oct. 1—Indiana | 56-0 | 1 | .. | 1 | 6 |
| Oct. 8—Purdue | 20-0 | .. | 1 | .. | 4 |
| Oct. 15—Iowa | 39-0 | 1 | .. | .. | 5 |
| Oct. 22—Northwestern | 32-0 | 1 | 2 | 1 | 14 |
| Oct. 29—Illinois | 6-6 | .. | .. | .. | .. |
| Nov. 5—Texas | 68-0 | 1 | 1 | .. | 9 |
| Nov. 12—Michigan | 12-22 | 1 | .. | .. | 5 |
| Nov. 24—Wisconsin | 18-11 | 1 | .. | .. | 5 |
| Totals in points | | 30 | 30 | 18 | 63 |

1905.

| Date and game. | Score. | Touch-downs. | Field goal. | Goals from t'ch don's. | Tot. |
|---|---|---|---|---|---|
| Sept. 16—North Division | 26-0 | .. | 1 | 1 | 5 |
| Sept. 23—Lawrence | 33-0 | .. | .. | 1 | 1 |
| Sept. 30—Wabash | 15-0 | .. | 1 | .. | 4 |
| Oct. 4—Beloit | 38-0 | .. | .. | .. | .. |
| Oct. 7—Iowa | 42-0 | 1 | .. | .. | 5 |
| Oct. 14—Indiana | 16-5 | .. | 1 | .. | 4 |
| Oct. 21—Wisconsin | 4-0 | .. | 1 | .. | 4 |
| Oct. 28—Northwestern | 32-0 | .. | 1 | .. | 4 |
| Nov. 11—Purdue | 19-0 | .. | 2 | .. | 8 |
| Nov. 18—Illinois | 44-0 | 1 | 5 | .. | 25 |
| Nov. 30—Michigan | 2-0 | .. | .. | .. | .. |
| Totals, in points | | 10 | 48 | 2 | 60 |

1906 [TO DATE].

| Date and game. | Score. | Touch-downs. | Field goal. | Goals from t'ch don's. | Tot. |
|---|---|---|---|---|---|
| Oct. 20—Purdue | 39-0 | 2 | .. | .. | 10 |
| Oct. 27—Indiana | 33-8 | .. | 1 | .. | 4 |
| Nov. 10—Minnesota | 2-4 | .. | .. | .. | .. |
| Nov. 17—Illinois | 63-0 | 1 | 1 | .. | 9 |
| Totals, in points | | 15 | 8 | .. | 23 |

**Maroons Have Light Work.**

The work of the maroon team again was of a light order. Less than an hour was spent in the drill of the new plays. All the players with the exception of Walker are in good condition. The fifth and last of the season's "purity" banquets will be held tonight at Hutchinson commons.

The members of the maroon squad will be banqueted tomorrow night at the Del Prado. The annual election for the captaincy of the team will be held at the close of the dinner.

# NEBRASKA SQUAD ON THE ROAD.

### Cornhuskers Recover from Kansas Game and Hope to Give Chicago an Argument.

Lincoln, Neb., Nov. 22.—[Special.]—The Nebraska football squad, comprising nineteen players, Prof. John T. Lees of the athletic board, Coaches Foster and Stuart, Manager Eager, and a physician, left tonight for Chicago to engage Stagg's maroons in the game of Saturday. With the football men were five members of the Nebraska cross country team, who will compete in the Saturday morning contest at Chicago, and a hundred Lincoln football rooters.

The eleven men who will line up against Chicago are: Johnson, left end; Matters, left tackle; Chaloupka, left guard; Wilkie, center; Harvey, right guard; Rice, right tackle; Mason, right end; Cooke, quarter back; Weller, left half back; Little, right half back; and Craig, full back. The substitutes are Taylor, Frum, Perrin, Drain, McDonald, Denslow, Miller, and Schmidt.

The players have recovered fully from the effects of the Kansas game, and are more confident of putting up a stiff battle against the maroons. The wintry weather of this week has interfered with practice, but this would have been light in order to give the men the opportunity to recover from the staleness which marred their work against the Jayhawkers. Coach Foster has become a little more optimistic over the outcome.

# MAY KEEP GRADUATE COACHES.

### Director Huff of Illinois Asserts That Talk of Changes in Present System Is Premature.

Urbana, Ill., Nov. 22.—[Special.]—Director Huff of Illinois tonight declared that coaching talk for next year was premature and that it was by no means certain the graduate system was to be abolished. He asserted there was no use in engaging professional coaches on paper when it was uncertain whether the conference regulations would allow such action. Huff believes that much of the sentiment exploited is more or less manufactured by what has appeared in print. He reiterated his declaration that the material has not been good or plenty. Partisans of Coach Lindgren point to his record at Cornell college and to his work here in 1904.

# DISAPPROVES OF ALUMNI GAME.

### University of Chicago Board of Physical Culture and Athletics Acts on Proposed Contest.

The University of Chicago board of physical culture and athletics yesterday adopted the following: "At a full meeting of the board of physical culture and athletics today the board, after thorough consideration of all points of view, and for many reasons, took action disapproving the plan for a game of football on Thanksgiving day under outside management between the alumni teams representing the University of Chicago and Michigan. The board further expresses its confident belief that the Chicago alumni will not participate in the proposed game."

**President Not to See Army-Navy Game**

Washington, D. C., Nov. 22.—For the first time in a number of years the coming annual gridiron contest between football teams representing the army and navy will not be attended by the president, secretary of war, or secretary of the navy. Assistant Secretary of War Oliver and Assistant Secretary of the Navy Newberry will represent their respective departments.

**Checker Champion Arrives.**

Charles F. Barker, the champion checker player of America, arrived in Chicago yesterday and will entertain the local fraternity at the Chicago Chess and Checker club in the Schiller building. Mr. Barker has not visited Chicago since 1891, when he defeated the late James P. Reed. During the visit of one week the rooms of the club will be open to the public, and any one so desiring may play with Mr. Barker for the nominal charge of 25 cents a game at any time during the afternoon and evening.

# GETS A WARRANT FOR BILLY NOLAN

## "Tex" Rickard Charges Nelson's Manager with Embezzlement.

## CLAIMS LOSS OF $6,000.

### Requisition Papers for Arrest at Cincinnati, O., Are Secured.

[BY GEORGE SILER.]

Justice Roth yesterday issued a warrant to "Tex" Rickard for the arrest of Billy Nolan for the embezzlement of about $6,000 and some more. This amount, which the Goldfield promoter alleges Billy failed to account for, was received from the Gans-Nelson pictures at the International theater, this city, from Sept. 24 to Oct. 6, inclusive.

Rickard's attorney, R. E. Cantwell, secured requisition papers for Nolan's arrest at Cincinnati, and Detective Duffy, from the Central station, will go to the Ohio city this morning to bring Billy back to Chicago. That is, if he can locate him. The Goldfield man is determined to make Nolan settle and says he does not care so much for the money at stake as he does for the idea of having a man like Nolan beat him out of the money. He acknowledges Billy is entitled to one-third of the profits of the Gans-Nelson pictures, but he objects to his holding out his one-third of the business accounted for and the whole amount of the business not accounted for.

According to contract, all receipts were to have been sent to the main office at San Francisco, from where the dividends were to be paid. Nolan has not lived up to that nor any other part of the contract, says "Tex," hence the warrant for his arrest. Joe Gans is expected in town on Monday, and as he has not received a penny of the profits of the pictures he also will have something to say regarding Nolan's method of transacting business.

Hugo Kelly, who recently fought Dave Barry at Kalamazoo, last night left for Peoria, where he is to box ten rounds with Fred Cooley on Tuesday night. Kelly had expected to do all of his training here, but received an urgent request from one of the athletic clubs in Peoria to finish his work there. Cooley reports that he is in fine shape for this fight and hopes to fight himself again in favor. The Rochester (N. Y.) club wants Kelly and Barry and Salt Lake City is after Mike "Twin" Sullivan to meet Kelly.

**Goodman Stops Tommy Daly.**

Baltimore, Md., Nov. 22.—[Special.]—The seconds of Tommy Daly of New York threw up the sponge tonight in the eleventh round of his contest with "Kid" Goodman of Boston.

**Puts Ban on Cincinnati Fights.**

Cincinnati, O., Nov. 22.—[Special.]—The county prosecutor today placed a ban upon the prize fights sheduled for Thanksgiving night.

# GOTCH AND PARDELLO TONIGHT

### Wrestlers to Meet in Bout at Brook's Casino for Championship of America.

Frank Gotch, champion catch as catch can wrestler of America, and Leo Pardello, the Italian champion, will take the mat at Brooks' casino tonight and wrestle best two in three fall for the championship. Both men are in prime condition and eager for the fray, so a hard and excellent bout is anticipated. "Bull" Olsen and William Demetral will take holds in the semi-windup.

**Feat by Welch Wrestler.**

[BY CABLE TO THE CHICAGO TRIBUNE.]

LONDON, Nov. 22.—In a catch as catch can wrestling match tonight Sommerville defeated Matthews of London and Jones, a Welshman, fulfilling his undertaking to throw both of them within half an hour, downing Matthews in 6 minutes 3 seconds and Jones in 8 minutes 33 seconds.

**Keogh Retains Title.**

Buffalo, N. Y., Nov. 22.—The last block of 200 balls in the championship pool match between Jerome Keogh and Fred Tallman was played tonight and the result was a decisive victory for Keogh. The score for tonight's play was: Keogh, 193; Tallman, 81. The grand total was: Keogh, 600; Tallman, 345.

# WRIGHT AND GRANT CLEARED.

### United States Lawn Tennis Association Declares That Both Players Are Amateurs in Good Standing.

Boston, Mass., Nov. 22.—The executive committee of the United States Lawn Tennis association announced today the acceptance at a meeting in New York last night of the report of the ranking committee covering the standing of the players for the year, and also the unanimous vote of the committee holding Beals C. Wright of Boston and Wylie C. Grant of New York to be strictly amateurs in good standing.

The standing of the players is as follows:

1906—SINGLES.

Class 1 [owe 2-6 15]—W. J. Clothier, W. A. Larned, B. C. Wright, F. B. Alexander, K. H. Behr.

Class 2 [scratch]—R. D. Little, H. H. Hackett.

Class 3 [receive 2-6 15]—F. G. Anderson, E. B. Dewhurst, I. C. Wright, R. Leroy.

Class 4 [receive 3-6 15]—F. C. Colston, T. R. Pell Jr., K. Collins, N. Merson.

Class 5 [receive 4-6 15]—F. J. Sulloway, J. D. E. Jones, R. C. Seaver, H. Mollenhauer, N. W. Niles, W. F. Johnson, L. H. Waldner, C. F. Watson Jr.

Class 6 [receive 15]—C. M. Bull Jr., R. G. Hunt, J. Byford, A. Stillman, O. Hinck, W. C. Grant.

Class 7 [receive 1-2 30]—H. J. Holt, C. C. Kelley, W. B. Cragin, A. B. Wadworth, R. N. Dana, J. O. Ames.

Class 8 [receive 1-2 30 and 2 bisques]—P. B. Hawk, E. T. Gross, R. Bishop, T. B. Plympton, R. S. Lovering, H. B. Register, H. Doyle, H. Simmons, A. S. Dabney Jr., E. V. Page.

1906—DOUBLES.

Class 1 [owe 1-2 15]—Ward and Wright.

Class 2 [scratch]—Alexander and Hackett, Clothier and Larned.

Class 3 [receive 1-2 15]—Wrenn and Fincke, Dewhurst and Watson, Waldner and Emerson, Torrence and Pell.

Class 4 [receive 15]—Hunt and Burton, Anderson and Jones, Dana and Cross.

# HANLON STUDIES THE FUTURE.

### Buys Baltimore Ball Park, Expecting to Get a Major League Franchise in That City.

Baltimore, Md., Nov. 22.—[Special.]—Ned Hanlon, the largest stockholder in the Baltimore baseball club, today bought the Oriole park ball grounds here for $50,000. He proposes to make them the largest and finest baseball grounds in the country. The foul lines from the plate to the fence will be 316 feet on one side and 300 on the other.

Hanlon said tonight: "The purchase of the grounds is the first step toward getting that big league club which I want here just as badly as the baseball rooters do. It's coming here the first minute it can be got, and in the meantime I hope we will all pull together to make sure Baltimore will be the first city considered when a change in the big league circuit is deemed advisable by those who have the say. I expect baseball here to return at no distant date to the status it had in the middle '90s, perhaps even better."

It is understood that, while Hanlon will endeavor to have Baltimore placed in the National league, if he should fail in that he will try for an American association club here.

# GALLAGHER AND CUTLER WIN.

### Defeat Peterson and Frank Hoppe in the Shortstop Billiard Tourney at New York.

New York, Nov. 22.—[Special.]—Tom Gallagher defeated young Charles Peterson of St. Louis tonight in the seventh game of the 18.2 shortstop tournament in New York theater concert hall. Score:

Gallagher—20, 5, 0, 3, 0, 23, 14, 28, 35, 118, 25, 0, 2, 3, 2, 0, 15, 6, 23, 14, 13, 51. Total, 400. Average, 18 4-22. High runs, 118, 51, 35.

Peterson—8, 0, 42, 1, 13, 2, 1, 15, 0, 1, 23, 33, 1, 8, 2, 25, 13, 3, 1, 2, 7, 4. Total, 200. Average, 9 2-22. High runs, 42, 33, 5.

Albert Cutler of Boston made another good average this afternoon in defeating Frank Hoppe Jr. The game was easy for Cutler. Score:

Cutler—24, 2, 57, 3, 29, 100, 2, 1, 0, 0, 18, 23, 11, 17, 43, 0, 40, 0, 9, 21. Total, 400. Average, 20. High runs, 100, 57, 49.

Hoppe—23, 14, 2, 3, 7, 0, 0, 0, 0, 14, 12, 2, 13, 37, 2, 0, 23, 18, 8. Total, 183. Average, 9 12-19. High runs, 37, 23, 23.

**Handball Champion Coming.**

Cincinnati, O., Nov. 22.—[Special.]—Ollie Drew, who plays Dennis Sullivan at Chicago for the handball championship on Sunday, left tonight for Chicago. He is indisposed, but hopes to be in shape for the game.

# HAVOC BY ANTI-FRAT RULE

## TWO SCHOOL ELEVENS WRECKED BY ACTION OF BOARD.

### Principals of Hyde Park and Wendell Phillips Notify Several Star Players to Resign from Their Societies or from Athletics—Boys Plan to "Stand Pat"—Game with Oak Park May Be Called Off—Many Institutions Not Affected.

Hyde Park and Wendell Phillips high school athletes were dazed yesterday by the prompt action of their principals in inforcing the "anti-frat" rule passed by the board of education Tuesday night. The action came as a surprise to the school boys, who assumed the matter would stay on the shelf for a time.

Hyde Park and Wendell Phillips are the only schools hit to any extent, Englewood has but one "frat," but efforts to discover its members have been failures. The frats at North Division went out of existence two years ago. R. T. Crane and McKinley High have not supported a fraternity since moving into the new building they now occupy. The other high schools in the city succeeded in stamping out the "evil" some time ago.

**Capt. Wilson Ruled Out.**

At Hyde Park the rule worked havoc with the football and basketball teams. The entire back field and one tackle of the eleven were put out of the game. Capt. Wilson, who was counted on to do some drop kicking and possibly win the contest with Oak Park tomorrow by his brilliant footwork, was notified to resign from his fraternity, Phi Sigma, or to resign the captaincy of the eleven. The other members of the team who are hit are: Hale, right half, also a Phi Sigma; Rue, left half, Phi Alpha Omega; Bonner, left tackle, Phi Alpha Omega; and Stanton, end, Phi Sigma. It is understood all the boys will "stand pat" and try to devise means to bring their societies back into good standing.

The basketball team loses Hammond, center, Gamma Sigma, and Capt. Lorenz, right forward. Manager Morris of the football eleven, a member of Omicron Kappa Pi, was among those given the choice of resigning from his fraternity or the managership.

**Wendell Phillips' Trip Off.**

At Wendell Phillips the fraternities are not so numerous, but five members of the football team will be barred if they do not comply with the board's action. They are: Capt. Gleascher, quarter back; Knox, left tackle; Lee, substitute quarter; McLaughlin, right guard; and Lauderback, full back. All of them belong to the Phi Alpha Omega fraternity. The Wendell Phillips eleven has been preparing for an out of town trip for Thanksgiving, but, if deprived of its best players, undoubtedly will cancel its engagements.

The players at Hyde Park reported for practice as usual and went through the signals, but today an effort will be made to "patch up" a team for its encounter with Oak Park. Hyde Park's prospects of winning the game were considered good, but with the best players out of the lineup, it looks blue for the south side school. There is some chance of the contest being called off. If Hyde Park withdraws the North Division team probably will take its place and play Oak Park.

**School Basketball Opens Today.**

The high school basketball championship race will open today, when the teams of the southern division begin playing. Many football players are members of basketball fives, but football is taking all of their attention at present. As a result the teams for today's games are not as strong as they will be later. The southern division has seven teams enrolled, and for that reason start their schedule a week before the northwestern division. Hyde Park is the odd five to be idle today. The games scheduled are: Englewood, at Wendell Phillips; Curtis, at South Chicago; Lake, at Calumet.

# AQUATIC EVENTS AT Y. M. C. A.

### Novel Contests Are Held in Meet—Plate Diving Competition Results in Victory for Orenstein.

A novel aquatic meet was held at the C. Y. M. C. A. last night. A plate diving contest, a blindfold race, under water tag, and tarpon fishing were on the program. In the last named event Dr. H. B. Clapp landed Gasperik inside of two minutes, but in trying to land Swatek the line was broken twice.

The forty yard race was won by Burns, with Rich second and Strun third. Time, :26 2-5. The blindfold race was won by Seymore, Roosevelt second, Orenstein third. The plate diving contest went to Orenstein, six plates. Klewer and Gasperik tied for second with four plates each, Burns getting third, with two plates to his credit.

In the water polo contest the white team won from the blue, 4 goals to 0. In the relay race between the Central team and the Swimming and Life Saving club, the former team won.

# GAMES IN BOWLING LEAGUES.

### Century Team Averages 938 in the Monroe Tournament and Twice Defeats the Eclipse Five.

The Century team last night averaged 908 in the Monroe league and took two games from the Eclipse quintet. In the other series the Edelweiss five won the odd from the Peptomalts.

Harry Steers, with 220 1-3, had the best average of the night made for the Columbian Knights in the Coöperative league. Scores:

| | 1. | 2. | 3. | | 1. | 2. | 3. |
|---|---|---|---|---|---|---|---|
| MONROE. | | | | | | | |
| Century. | 1. | 2. | 3. | Eclipse. | 1. | 2. | 3. |
| Mountain | .194 | 213 | 208 | Koenig | .172 | 184 | 188 |
| Luecker | .210 | 233 | 146 | Richter | .164 | 171 | 209 |
| Stevens | .192 | 202 | 181 | Mountain | .213 | 152 | 199 |
| Carlson | .184 | 159 | 202 | Vollmar | .188 | 167 | 224 |
| Rosendal | .207 | 235 | 208 | Graf | .205 | 192 | 173 |
| Totals | .987 | 1042 | 935 | Totals | .942 | 866 | 993 |
| Edelweiss | 1001 | 958 | 825 | Peptomalts | 946 | 888 | 916 |
| COOPERATIVE—HANDICAP. | | | | | | | |
| Col. Knights. | 1. | 2. | 3. | Corn Ex. | 1. | 2. | 3. |
| Cooley | .212 | 197 | 195 | Hathaway | .184 | 155 | 162 |
| Krueger | .182 | 190 | 180 | Sigwalt | .171 | 156 | 151 |
| Wright | .141 | ... | ... | Hertel | .148 | 146 | 146 |
| Crusoe | ... | 177 | 145 | Leach | .149 | 123 | 167 |
| Peifer | .174 | 195 | 183 | Dernbach | .172 | 158 | 154 |
| Steers | .235 | 215 | 211 | Handicap | .81 | 81 | 81 |
| Handicap | .33 | 24 | 24 | Totals | .905 | 819 | 861 |
| Totals | .977 | 998 | 938 | | | | |
| Coöper'tive | 800 | 944 | 898 | Panhora | .965 | 903 | 937 |
| Columbia | .862 | 955 | 905 | Elastic C. | .1004 | 883 | 923 |
| BROWNING—THREE MEN. | | | | | | | |
| Fel'wships | 508 | 488 | 460 | Royals | .511 | 448 | 561 |
| CALUMET. | | | | | | | |
| East Side | .794 | 928 | 747 | Calumet | .820 | 826 | 1008 |
| FIRST REGIMENT. | | | | | | | |
| Co. A. | .632 | 688 | 783 | Co. K. | .745 | 849 | 849 |
| LINCOLN AVENUE. | | | | | | | |
| Leavitts | .859 | 1050 | 848 | Malt Sin's | .814 | 856 | 884 |
| Wolf Stars | .895 | 961 | 827 | Montrose | .749 | 788 | 829 |
| TOURNAMENT. | | | | | | | |
| Malt Mar's | .871 | 901 | 872 | Schindlers | .898 | 899 | 866 |
| Arcades | .770 | 948 | 702 | Hurons | .735 | 870 | 749 |
| BUSINESS MEN. | | | | | | | |
| Drummers | .858 | 803 | 878 | Butchers | .884 | 726 | 814 |
| Peerless | .814 | 883 | 782 | Topaz | .869 | 769 | 782 |
| Drug Trade | .852 | 950 | 823 | Shawana | .826 | 786 | 809 |
| NORTH CHICAGO. | | | | | | | |
| Br'nswicks | 843 | 873 | 853 | Websters | .831 | 882 | 811 |

# ASCOT PARK TO OPEN NOV. 29.

### Manager Brooks Declares Fight Has Just Begun and That Racing Will Be Held as Scheduled.

Los Angeles, Cal., Nov. 22.—[Special.]—"We are going to race at Ascot park this season," said Manager Brooks tonight. "This fight has just begun. We have succeeded in stopping this annexation move and will thrash that out Nov. 30. Meanwhile, on Nov. 29 the first day's racing will occur. We expect to continue the entire season." While the case drags its weary length through the courts the racing and poolselling will continue. A plan suggested by some of the track people today probably would have been adopted had not the injunction proceedings been successful. This was the St. Louis method of running a poolroom a few hundred yards away just outside the city limits.

**Sale of Harness Horses.**

The third day of the auction of harness horses at the stockyards proved the best of the sale, which closes today. The top price of the afternoon was $1,525, paid for John Taylor, 2:08¼. Joseph Cone was the buyer. Other sales:

Kellar, 3, 2:10¼, the Allerton stallion, to W. C. Faber, Paw Paw, Ill., $925.

Chimes of Normandy, 2:16¼, by Chimes, bought by Trainer J. B. Chandler for D. C. Palmeter of Berlin, Wis., $810.

Yearling trotter, Gorky, by Sphinx, to Charles Dean, Palatine, $700.

Observance, 2:21¼, 5 years old, brother to Citation, purchased by Dick McMahon for W. H. McDoel, $450.

M. H. Tichenor & Co. got the show horse, Red General, $400.

**At the Billiard Halls.**

At Sutton's—Church [38] defeated Martin [38] at three cushions, 38 to 26.

At Mussey's—Demarest [400] won from Miller [185] at balk line, 400 to 129. Kurtz and Miehle tonight.

At Bensinger's—Wheeler [300] defeated Ellison [300] in the balk line tourney, 300 to 213. Maggioli and Brown tonight.

# HORSES FALL IN RACE AT OAKLAND

## Gloomy Gus and Ira Go Down in Fifth Event and the Former Is Destroyed.

## JOCKEYS ESCAPE INJURY.

### Numerous Upsets Result in Contests; Christmastide, at 25 to 1, Finishes First.

San Francisco, Cal., Nov. 22.—[Special.]—On the first turn in the fifth race today Gloomy Gus and Ira fell, but the jockeys escaped injuries. Gloomy Gus, which won the Seattle Derby last year, was so badly injured that he had to be destroyed. Morendo won the race.

The sport proved moderate and a strong wind which swept across the track made it unpleasant for the spectators. There were numerous upsets. Christmastide, starting for the first time, Tavora, and Rolla winning at long odds.

Christmastide is a Rancho del Paso filly and was a 20 to 1 shot. She beat Furze by a length. Harry Mack sent two winners to the post and Williams rode both of them.

Burleigh was an odds on favorite in the last race and easily beat Martinmas, although Knapp drew a close finish. Summaries:

First race, ⅝ mile—Christmas Tide, 110 pounds [McBride], 20 to 1, won; Furse, 110 [Williams], 11 to 5, second; Azura, 110 [Flannery], 6 to 1, third. Time, 1:01. Pescadora, Korosilany, Bertie A., May Amelia, Avona, Pasodelia, Lady Ormondale, Sal Pearl, and Leba ran.

Second race, ¾ mile—Melitah, 119 pounds [Williams], 2 to 1, won; Gronrobol, 112 [Hildebrand], 20 to 1, second; Elmdale, 112 [Knapp], 4 to 1, third. Time, 1:16 3-5. Alta Spa, Banlasa, Bushthorpe, and Flarena ran.

Third race, ⅞ mile—Tavora, 107 pounds [Williams], 10 to 1, won; Atkins, 110 [McBride], 5 to 1, second; Black Joe, 114 [League], 4 to 1, third. Time, 1:28 4-5. Alma Boy, Silver Sue, Watchful, Jim Pendergast, Gov. Davis, Rosaro, and Talamund ran.

Fourth race, 1 mile—Rolla, 109 pounds [Hunter], 12 to 1, won; Harbor, 105 [Kirchbaum], 15 to 1, second; Earl Rogers, 108 [Knapp], even, third. Time, 1:42. Orchan, Watercure, and Duelist ran.

Fifth race, 1 1-16 miles—Morendo, 110 pounds [Robinson], 2 to 1, won; Lazell, 112 [Hunter], 6 to 1, second; Dutiful, 110 [Lawrence], 10 to 1, third. Time, 1:48 4-5. Sherry, Bonar, Elie, Bombardier, Lucrece, Isabellita, Kenova, Gloomy Gus, and Iras ran.

Sixth race, 13-16 mile—Burleigh, 108 pounds [Knapp], 2 to 5, won; Martinmas, 104 [R. Davis], 7 to 2, second; Bob Ragon, 107 [Graham], 10 to 1, third. Time, 1:21 4-5. Clandestine and Augie ran.

# SANDALWOOD FIRST TO WIRE.

### Captures Steeplechase at Bennings, in Which Three Horses Fall—Rather Royal, at 25 to 1, Wins.

Washington, D. C., Nov. 22.—Good weather brought out a large crowd at Bennings today. Big fields and close finishes marked the racing. Sandalwood, the favorite, captured the steeplechase. Three horses fell in this event.

Rather Royal, at 25 to 1, got home first in a field of eighteen in the third race, Scarfell, the favorite, being third. Lee Harrison II., which won at a long price on Tuesday, won the fourth event at 8 to 5. The fifth was won by Dolly Spanker, the favorite. New York ran second in both the third and fifth races.

Angler, the even money favorite, did not show in the last race, Beauclere winning in a close finish with Bulwark within one second of the track record. Summaries:

First race, maiden 3 year olds, ¾ mile—Sandy Creeker, 109 pounds [Shilling], 15 to 1, won; Raphannock, 109 [Miller], 6 to 5, second; Old Colony, 108 [Dickson], 40 to 1, third. Time, 1:32. El Tovar, Canochon, Pierrot, Sheridan, Tucker Nuck, Light Comedy, Village King, Sophie Carter, Knockirby, Nettie Carita, June Time, Maxwell, Grace Cameron, Rye Boy, Dissent, and Ballad ran.

Second race, handicap, steeplechase, 2½ miles—Sandalwood, 141 pounds [Helder], 4 to 5, won; Frank Somers, 145 [Rogan], 5 to 1, second; Caloorahatchee, 130 [Bowser], 15 to 1, third. Time, 5:11. Seventh Ward and Punctual ran. Kirklevington, Berry, Waddell, and My Grace fell.

Third race, ¾ mile, selling—Rather Royal, 108 pounds [W. Burns], 25 to 1, won; New York, 109 [J. J. Walsh], 25 to 1, second; Scarfell, 109 [Miller], even, third. Time, 1:30. Stolen Moments, Flat, Lindale, Coomosa, Flimnap, Rickey, Hocus Pocus, Anna Smith, Kings Gem, Society Bud, Arby Van, Benevolent, Winning Hand, Baby Willie, and Snow King ran.

Fourth race, selling, 2 year olds, ¾ mile—Lee Harrison II., 97 pounds [Miller], 8 to 5, won; Belcast, 100 [Notter], 6 to 5, second; Botanist, 97 [Bilac], 4 to 1, third. Time, 1:16. Turbulence, Reside, Bluedale, Mexican Silver, Nellie Racine, Black Flag, Cooney K., Autumn Flower, Kankakee, and My Son ran.

Fifth race, 1 mile—Dollie Spanker, 104 pounds [Notter], 7 to 10, won; New York, 107 [J. J. Walsh], 50 to 1, second; Avaunteer, 107 [Lee], 10 to 1, third. Time, 1:42 1-5. Pleasant Days, Watergrass, and Poquessing ran.

Sixth race, handicap, 1¼ miles—Beauclere, 84 pounds [Notter], 11 to 10, won; Bulwark, 86 [Bilac], 20 to 1, second; Caronal, 84 [Yorke], 50 to 1, third. Time, 2:12 2-5. Angler and Nellie Burn ran.

# DELMAR JOCKEY CLUB OUSTED.

### Supreme Court Winds Up Racetrack Tangle in Missouri by Deciding Against Turf Organization.

Jefferson City, Mo., Nov. 22.—The Supreme court today concluded the suit brought by Attorney General Hadley to oust the Delmar Jockey club from the state by issuing a writ of ouster. Today's decision, it is said, is final.

The ouster order was issued on the grounds that the club had violated the provisions of its charter by pool selling and bookmaking in violation of the law, and because the grounds were not used for holding fairs where agricultural property was placed on exhibit.

Judge Graves wrote the opinion, holding that the club should be ousted, its charter forfeited to the state, and a fine of $5,000 imposed. Judges Lamm and Valliant concurred, but Justice Brace and Judges Gantt, Burgess, and Fox dissented against imposing a fine, hence the ouster was ordered without the fine.

# F. J. BRYAN AT FAIR GROUNDS.

### Presiding Steward on Hand for New Orleans Opening—One Train 36 Hours Late.

New Orleans, La., Nov. 22.—[Special.]—Among today's arrivals were Frank J. Bryan, who will be presiding steward at the Fair grounds; Charles Cella, and John W. Schorr. The last named came from Texas, where he has been inspecting some rice plantations in which he is interested. He will remain for the opening days of the meeting. The delayed horse train from Latonia arrived this morning thirty-six hours late. In spite of the long trip there were few casualties, the most notable being that of J. C. Milam's Ralbert, a promising candidate for the Inaugural handicap. Ralbert had a car fit and will be laid up for some time. The city is rapidly filling up with racing enthusiasts.

# POLICE WRECK HANDBOOK SHOPS AND ARREST INMATES.

### Chief Collins Says Principal Gamblers Have Been Stopped—Chicago Telephone Company Aids Officers.

Some unauthorized person told a lot of handbook makers they could open up after election. Chief Collins thought he should have been considered and so he started out his gambling squad yesterday. The police said they have put Mont Tennes, Andy Craig, Andrew Geiner, and a few others out of business.

In a good many of the raids there were no arrests, the police cutting cables and feed wires and bundling the whole layout into a patrol wagon for headquarters.

Those arrested were:

P. Hurd, 120 Washington street.
W. Davis, 123 Clark street.
James Williams, 327 Wabash avenue.
Fred Sullivan, Twenty-second street and Indiana avenue.
M. Samuels.
Frank Edwards.
John Jones, 207 East Twenty-first street.
Frank Walker, 88 Washington street.
Frank Martin, 123 Clark street.
Sam Davis, 227 Milwaukee avenue.
James Slocum, 15 La Salle street.
John Stevens, 45 Polk street.

Each was fined $25 and costs. Telephones were confiscated at the clearing house of "Andy" Geiner at 241 West Twelfth street; A. Kraus, at 46 Van Buren street, said to be working for Andy Craig, and in a dozen other places. The police are being aided by the Chicago Telephone company.

It is the intention of the gambling syndicate operating the City of Traverse to abandon the boat for the winter and transfer their operations to the Indiana poolroom at Dearborn park.


# ABT CLOTHES ARE THE ACME OF ART

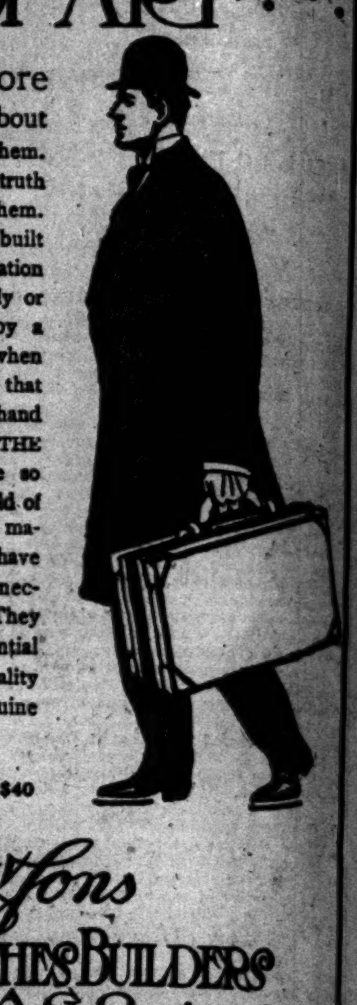

YOU will learn more or less of the truth about your clothes after you have worn them. You are entitled to know all of the truth about them before you buy them. Men's clothes that are honestly built lose nothing by a truthful presentation of their merits. Those dishonestly or indifferently built gain nothing by a plausible over-statement which, when analyzed, proves false. To claim that any men's clothes are "strictly hand sewn" is to pervert the truth. THE CLOTHES THAT ABT BUILDS are so good that the *exact* truth may be told of them. They are made partly by machine and partly by hand. They have only so much machine work as is necessary for strength and service. They have all the hand work that is essential to the development of that individuality which marks the product of genuine industrial art.

"Style is the dress of thoughts."

Price, Suits and Overcoats, $18 to $40

L. Abt & Sons

MASTER CLOTHES BUILDERS

CHICAGO



# FOUR FAST TRAINS TO THE NORTHWEST

If you travel via the North-Western Line from Chicago through St. Paul and Minneapolis you'll find the train service excellent from every standpoint. The sleeping cars are of the latest design, the chair cars and coaches are clean and comfortable. The attendants are courteous and skillful, the schedules convenient ones, the roadway smooth.

Every provision is made for safety and comfort en route—electric lights, buffet-library cars, Pullman sleeping cars offering the choice of drawing-room, compartments or open sections, free reclining chair cars, day coaches, and dining car serving table d'hote dinner and other meals a la carte.

These trains leave Chicago at 9:00 a.m., 6:30 p. m. (the North-Western Limited), 10:00 p. m., and 3:00 a.m.—all daily.

THE NORTH-WESTERN LINE

For booklets and full information apply to TICKET OFFICES 212 Clark St. (Tel. Central 721) and Wells St. Station

NW 168



# CHEAP RATES

## ILLINOIS CENTRAL R. R.

FROM CHICAGO TO

| | |
|---|---|
| SPRINGFIELD and RETURN (Nov. 18-21, Return Nov. 24) | $ 5.00 |
| DENVER, COLORADO SPRINGS & PUEBLO and Return (Dec. 4 and 18) | $25.00 |
| SAN ANTONIO, TEX., and RETURN (Dec. 4 and 18) | $25.00 |
| SAN ANTONIO, TEX., and RETURN (good all winter) | $49.30 |
| EL PASO, TEX., and RETURN (Dec. 4 and 18) | $31.50 |
| NEW ORLEANS and RETURN (good all winter) | $35.00 |
| HOT SPRINGS, ARK., and RETURN (Daily, limit 90 days) | $37.20 |
| DALLAS and FT. WORTH and RETURN (Daily, limit June 1) | $39.35 |
| JACKSONVILLE, FLA., and RETURN (good all winter) | $45.00 |
| MEXICO CITY & RETURN (Nov. 22 & 28; good 60 days, diverse routes) | $60.75 |
| HAVANA, CUBA, and RETURN (Daily, good 6 months) | $79.00 |
| SAN FRANCISCO, LOS ANGELES and RETURN (good 9 months), going via New Orleans and return via Omaha, or vice versa | $110.00 |

Correspondingly low round-trip rates to all points in South and Southwest, Dec. 4 and 18. Stop-overs allowed. Diverse routes and stop-over privileges at certain points on California and all Pacific Coast tickets. ONE night out to Denver, Colorado Springs, and Pueblo. Through sleeping cars Chicago to Hot Springs, Ark. Particulars at CHICAGO CITY TICKET OFFICE, 99 ADAMS-ST. Phone Central 6270. Or, address R. J. CARMICHAEL, District Passenger Agent, 99 Adams-st., Chicago, Ill.



If people hadn't liked good whiskey in 1857 we would have changed the quality of

Good old GUCKENHEIMER Rye "Since 1857" "Bottled in Bond"

But they liked it, then and ever since, so it has remained the same for forty-nine years!

A. Guckenheimer & Bros. Distillers Pittsburgh


SUBSCRIBE FOR THE TRIBUNE. ADVERTISE IN THE TRIBUNE.

# SIFT LAND OFFICE FOR GIANT FRAUD

## Scandal of Vast Proportio[ns] Brewing in This Government Department.

## MILLIONS OF ACRES LOS[T]

### Secretary Hitchcock in Fight [to] Regain Immense Territory Secured Illegally.

BY JOHN CALLAN O'LAUGHLIN.

Washington, D. C., Nov. 22.—[Special.] There is brewing a scandal in connecti[on] with the administration of the general la[nd] office of the government, which promises [to] be fully as sensational as anything yet [re]vealed.

Facts are coming to light showing the e[x]istence of stupendous frauds in its operati[on] by which the government has been cheat[ed] out of millions of acres of valuable land[s]. Not only is an effort being made to secu[re] the restoration of these lands to the publ[ic] domain, but the general land office, includi[ng] its service of agents, receivers, and i[n]spectors, is to be thoroughly reorganize[d]. Honesty of administration is to be the watc[h]word in the future.

It is considered remarkable here that Se[c]retary Hitchcock, handicapped as he h[as] been by unfaithful subordinates, subject[ed] to immense political pressure, and frequent[ly] compelled to justify by evidence and arg[u]ment action he has taken, has been able [to] ferret out the fraud and to punish the m[en] guilty of it. But though the secretary h[as] dug deep the full extent of the system whi[ch] he was undermining has been revealed on[ly] within the last few months.

**Union Pacific in Fraud Mesh.**

His secret agents reported that the Uni[on] Pacific railroad company had obtained mi[l]lions of acres of coal lands by fraudule[nt] practices, especially in the state of Wyomin[g], the southern part of which is crossed by th[e] transcontinental railroad. The Union Pa[cific] has its own coal company, the preside[nt] of which is Dyer O. Clark, brother of Sena[tor] Clark of Wyoming. Charges have bee[n] filed with the interior department that th[e] Union Pacific Coal company has also co[n]spired to defraud the government out [of] valuable coal lands. It is alleged these land[s] were obtained through "dummies" and th[e] department is making a full investigation.

Senator Clark is a member of the publi[c] lands committee of the senate, and in th[is] position naturally has been able to exerci[se] great influence in connection with public lan[d] affairs.

Senator Warren is the political boss [of] Wyoming and is more or less responsible fo[r] Clark's seat in the senate. In the hous[e] Wyoming is represented by Representativ[e] Frank B. Mondell, who settled in Wyomin[g] in 1887 and made his money out of the de[velopment] of coal mines and oil property. Mondell is the senior member of the commi[ttee] on public lands of the house, and now tha[t] Representative Lacey of Iowa has been de[feated] for reëlection, he should, if the rule of seniority be observed, be named chairma[n] of the public lands committee. Before Mon[dell] went to congress he was assistant com[missioner] general in the land office, retirin[g] from that post to take his seat in the house.

**Wyoming's Grip on Situation.**

Binger Hermann of Oregon was commis[sioner] of the land office and Mondell's chief and he will be tried next month for con[spiracy] in the Oregon land frauds. After Mondell was transferred to congress Warren secured the appointment to the vacancy of W. A. Richards, also of Wyoming. Richards was advanced to the commissionership when Hermann was ousted.

Thus Wyoming has had its grip upon the public lands situation both in and out of congress. Through Richards' action in placing his brother-in-law over inspectors of the public lands service this grip has been strengthened. A few weeks ago Richards submitted his resignation to the president, and it was accepted, to take effect March 4 next.

George F. Pollock, who a few months ago was chief of the special service division of the general land office, and now holds the office of assistant commissioner, is a candidate to succeed Richards. Richards is most friendly to Pollock, and the two men have worked most harmoniously. There is no reason to believe, however, that President Roosevelt and Mr. Garfield, who has been named as the new secretary of the interior, will give Pollock the post.

The Keep commission, which has been investigating government departments for more than a year, recently inquired into the affairs of the general land office, and submitted a report to the president in which it recommended the thorough reorganization of that branch of the government service. It is desired to place at the head of the office a man having some knowledge of the public land question, but who never has been interested, either directly or indirectly, in the exploitation of this part of the government's wealth.

**Accuse Land Office Officials.**

It is alleged that officials of the general land office have held up papers in order to facilitate the transaction of underhand business, and even destroyed records. Frequently the secretary has received information from outside sources showing orders had been issued which he had not approved or even seen. The affairs of this office have been run with a high hand and it has been almost impossible for the head of the department to bring the offenders to justice because of the powerful influence they have been able to exercise.

The interstate commerce commission recently submitted a preliminary report to President Roosevelt, describing in some detail the results of its investigation into the coal land situation in Wyoming. This report, showing conspiracy and fraud on the part of the Union Pacific, was referred to the attorney general, and it was expected immediate action would be taken. At least this was the president's direction. No proceedings, however, have been instituted.

What the commission wants above anything else is to secure the restoration to the government of millions of acres of coal lands fraudulently acquired, and their distribution among independent operators. Through this means competition would be set up and the monopoly of the Union Pacific being broken, prices of coal would fall.

**Biggest Sensation to Come.**

Before the recent railroad rate legislation it is alleged the Union Pacific froze out independents by refusing to permit spurs to independent mines with their tracks, and, if their mines were along the line of the road by failing to provide them with a sufficient number of cars or any cars at all. This policy could not be pursued under the new law.

Secretary Hitchcock has brought to justice the land thieves in Oregon, California, Utah, and elsewhere, and has begun to take up the Wyoming cases. He will be unable to finish this work before his retirement. Mr. Garfield, his successor, understands the importance of continuing the investigations and prosecutions and he will be able to do this more effectively since the general land office, when he assumes the secretaryship, will be free from influences which have counteracted the efforts of Mr. Hitchcock.

It is predicted by those who know that when the full truth about the land situation is known there will be a sensation which will astound the country and result in further important criminal prosecutions.

It was announced this afternoon that Secretary Hitchcock will take no action concerning the charges of irregularities against the general land office involved in the issuance of patents for coal land in Wyoming to the Union Pacific railroad, pending a statement on the subject from Commissioner W. A. Richards. Immediately upon the publication of reports stating that charges had been made in this connection Secretary Hitchcock, it is understood, called upon Commissioner Richards for an explanation of what he or his office knew about the matter. In the meantime a rigid inquiry into the case is being made by authority of the secretary of the interior.

TRAINS
E
WEST

Western Line from
d Minneapolis you'll
nt from every stand-
e of the latest design,
e clean and comfort-
rteous and skillful, the
he roadway smooth.

for safety and com-
, buffet-library cars,
ering the choice of
nts or open sections,
coaches, and dining
ner and other meals

go at 9:00 a.m., 6:30
orth-Western Lim-
m., and 3:00 a.m.—

nd full information apply to
CKET OFFICES
St. (Tel. Central 721)
and
lis St. Station

RATES
TRAL R. R.

GO TO

| | |
|---|---|
| urn Nov. 24) | $ 5.00 |
| Return (Dec. 4 and 18) | $25.00 |
| and 18) | $25.00 |
| winter) | $49.30 |
| ) | $31.50 |
| r) | $35.00 |
| mit 90 days) | $37.20 |
| y, limit June 1) | $39.35 |
| all winter) | $45.00 |
| days, diverse routes) | $60.75 |
| months) | $79.00 |
| URN (good 9 months) | $110.00 |

, or vice versa
South and Southwest, Dec. 4 and 18. Non-stop at certain points on California and North Pacific Coast. Through cars to Colorado Springs, and Pueblo. Through cars to Hot Springs, Ark. Through cars to Memphis, Tenn. Through cars to Kansas City, Mo. Through cars to Omaha, Neb. Through cars to Minneapolis, Minn. Through cars to St. Paul, Minn. Through cars to Duluth, Minn. Through cars to Superior, Wis. Through cars to Ashland, Wis. Through cars to Houghton, Mich. Through cars to Hancock, Mich. Through cars to Sault Ste. Marie, Mich. Through cars to Mackinac Island, Mich. Through cars to Petoskey, Mich. Through cars to Bay City, Mich. Through cars to Saginaw, Mich. Through cars to Detroit, Mich. Through cars to Toledo, Ohio. Through cars to Cincinnati, Ohio. Through cars to Louisville, Ky. Through cars to Evansville, Ind. Through cars to Indianapolis, Ind. Through cars to Peoria, Ill. Through cars to Rock Island, Ill. Through cars to Davenport, Iowa. Through cars to Dubuque, Iowa. Through cars to Clinton, Iowa. Through cars to Cedar Rapids, Iowa. Through cars to Waterloo, Iowa. Through cars to Sioux City, Iowa. Through cars to Council Bluffs, Iowa. Through cars to Omaha, Neb. Through cars to Lincoln, Neb. Through cars to Kansas City, Mo. Through cars to St. Joseph, Mo. Through cars to Atchison, Kan. Through cars to Topeka, Kan. Through cars to Wichita, Kan. Through cars to Oklahoma City, Okla. Through cars to Fort Worth, Tex. Through cars to Dallas, Tex. Through cars to Houston, Tex. Through cars to Galveston, Tex. Through cars to San Antonio, Tex. Through cars to El Paso, Tex. Through cars to Los Angeles, Cal. Through cars to San Diego, Cal. Through cars to San Francisco, Cal. Through cars to Portland, Ore. Through cars to Seattle, Wash. Through cars to Tacoma, Wash. Through cars to Vancouver, B. C. Through cars to Victoria, B. C. Through cars to Winnipeg, Man. Through cars to Calgary, Alb. Through cars to Edmonton, Alb. Through cars to Prince Albert, Sask. Through cars to Regina, Sask. Through cars to Moose Jaw, Sask. Through cars to Saskatoon, Sask. Through cars to Yorkton, Sask. Through cars to Brandon, Man. Through cars to Portage la Prairie, Man. Through cars to Minnedosa, Man. Through cars to Dauphin, Man. Through cars to Swan River, Man. Through cars to The Pas, Man. Through cars to Prince Rupert, B. C. Through cars to Port Simpson, B. C. Through cars to Skagway, Alaska. Through cars to Dawson, Yukon Territory. Through cars to Nome, Alaska. Through cars to Fairbanks, Alaska. Through cars to Valdez, Alaska. Through cars to Cordova, Alaska. Through cars to Seward, Alaska. Through cars to Anchorage, Alaska. Through cars to Kodiak, Alaska. Through cars to Unalaska, Alaska. Through cars to Nome, Alaska. Through cars to Fairbanks, Alaska. Through cars to Valdez, Alaska. Through cars to Cordova, Alaska. Through cars to Seward, Alaska. Through cars to Anchorage, Alaska. Through cars to Kodiak, Alaska. Through cars to Unalaska, Alaska.

CHICAGO CITY TICKET OFFICE
ARMICHAEL, District Passenger Agent.

liked
1857 we
he quality of

MER
"Bottled in Bond"
en and ever
nained the
e years!
& Bros.

ERTISE IN THE TRIBUNE


# SIFT LAND OFFICE FOR GIANT FRAUDS

## Scandal of Vast Proportions Brewing in This Government Department.

## MILLIONS OF ACRES LOST.

### Secretary Hitchcock in Fight to Regain Immense Territory Secured Illegally.

BY JOHN CALLAN O'LAUGHLIN.

Washington, D. C., Nov. 22.—[Special.]—There is brewing a scandal in connection with the administration of the general land office of the government, which promises to be fully as sensational as anything yet revealed.

Facts are coming to light showing the existence of stupendous frauds in its operation by which the government has been cheated out of millions of acres of valuable lands. Not only is an effort being made to secure the restoration of these lands to the public domain, but the general land office, including its service of agents, receivers, and inspectors, is to be thoroughly reorganized. Honesty of administration is to be the watchword in the future.

It is considered remarkable here that Secretary Hitchcock, handicapped as he has been by unfaithful subordinates, subjected to immense political pressure, and frequently compelled to justify by evidence and argument action he has taken, has been able to ferret out the fraud and to punish the men guilty of it. But though the secretary has dug deep the full extent of the system which he was undermining has been revealed only within the last few months.

**Union Pacific in Fraud Mesh.**

His secret agents reported that the Union Pacific railroad company had obtained millions of acres of coal lands by fraudulent practices, especially in the state of Wyoming, the southern part of which is crossed by this transcontinental railroad. The Union Pacific has its own coal company, the president of which is Dyer O. Clark, brother of Senator Clark of Wyoming. Charges have been filed with the interior department that the Union Pacific Coal company has also conspired to defraud the government out of valuable coal lands. It is alleged these lands were obtained through "dummies" and the department is making a full investigation.

Senator Clark is a member of the public lands committee of the senate, and in this position naturally has been able to exercise great influence in connection with public land affairs.

Senator Warren is the political boss of Wyoming and is more or less responsible for Clark's seat in the senate. In the house Wyoming is represented by Representative Frank B. Mondell, who settled in Wyoming in 1887 and made his money out of the development of coal mines and oil property. Mondell is the senior member of the committee on public lands of the house, and now that Representative Lacey of Iowa has been defeated for reelection, he should, if the rules of seniority be observed, be named chairman of the public lands committee. Before Mondell went to congress he was assistant commissioner general in the land office, retiring from that post to take his seat in the house.

**Wyoming's Grip on Situation.**

Roger Hermann of Oregon was commissioner of the land office and Mondell's chief aid he will be tried next month for conspiracy in the Oregon land frauds. After Mondell was transferred to congress Warren secured the appointment to the vacancy of W. A. Richards, also of Wyoming. Richards was advanced to the commissionership when Hermann was ousted.

Thus Wyoming has had its grip upon the public lands situation both in and out of congress. Through Richards' action in placing his brother-in-law over inspectors of the public lands service this grip has been strengthened. A few weeks ago Richards submitted his resignation to the president, and it was accepted, to take effect March 4 next.

George F. Pollock, who a few months ago was chief of the special service division of the general land office, and now holds the office of assistant commissioner, is a candidate to succeed Richards. Richards is most friendly to Pollock, and the two men have worked most harmoniously. There is no reason to believe, however, that President Roosevelt and Mr. Garfield, who has been named as the new secretary of the interior, will give Pollock the post.

The Keep commission, which has been investigating government departments for more than a year, recently inquired into the affairs of the general land office, and submitted a report to the president in which it recommended the thorough reorganization of that branch of the government service. It is desired to place at the head of the office a man having some knowledge of the public land question, but who never has been interested, either directly or indirectly, in the exploitation of this part of the government's wealth.

**Accuse Land Office Officials.**

It is alleged that officials of the general land office have held up papers in order to facilitate the transaction of underhand business, and even destroyed records. Frequently the secretary has received information from outside sources showing orders had been issued which he had not approved or even seen. The affairs of this office have been run with a high hand and it has been almost impossible for the head of the department to bring the offenders to justice because of the powerful influence they have been able to exercise.

The interstate commerce commission recently submitted a preliminary report to President Roosevelt, describing in some detail the results of its investigation into the coal land situation in Wyoming. This report, showing conspiracy and fraud on the part of the Union Pacific, was referred to the attorney general, and it was expected immediate action would be taken. At least this was the president's direction. No proceedings, however, have been instituted.

What the commission wants above anything else is to secure the restoration to the government of millions of acres of coal lands fraudulently acquired, and their distribution among independent operators. Unless this means competition would be set up and, the monopoly of the Union Pacific being broken, prices of coal would fall.

**Biggest Sensation to Come.**

Before the recent railroad rate legislation it is alleged the Union Pacific froze out independents by refusing to permit spurs to interstate coal mines with their tracks, and, if spurs were along the line of the road refusing to provide them with a sufficient number of cars or any cars at all. This policy could not be pursued under the new law.

Secretary Hitchcock has brought to justice the land thieves in Oregon, California, Utah, and elsewhere, and has begun to attack the Wyoming cases. He will be unable to finish this work before his retirement, Mr. Garfield, his successor, understands the importance of continuing the investigations and prosecutions, and he will be able to do this more effectively since the general land office, when he assumes stewardship, will be free from influences which have counteracted the efforts of Mr. Hitchcock.

It is predicted by those who know that when the full truth about the land situation is known there will be a sensation which will shock the country and result in further criminal prosecutions.

It was announced this afternoon that Secretary Hitchcock will take no action concerning the charges of irregularities against the general land office involved in the issuance of permits for coal land in Wyoming to the Union Pacific railroad, pending a statement on the subject from Commissioner W. A. Richards. Immediately upon the publication of reports stating that charges had been made in this connection Secretary Hitchcock, it is understood, called upon Commissioner Richards for an explanation of what he or his office knew about the matter. In the event of a rigid inquiry into the case is being made by authority of the secretary of the interior.

# Close of Career of Old Manufacturer

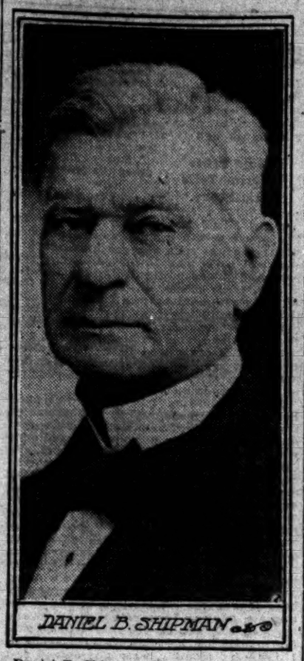
DANIEL B. SHIPMAN

Daniel B. Shipman, 86 years old, died last evening at his residence, 1828 Prairie avenue, from old age. He had lived in Chicago fifty-three years, and was the founder of the white lead industry in the west.

The firm of Shipman & Goodrich established a manufactory of oils, paints, and heavy drugs in South Water street in 1853. A few years later Mr. Shipman bought out his partner's interest in the business, and afterwards remained at its head, building up one of the largest concerns of its kind in the west. For years the D. B. Shipman White Lead works was at Dearborn and Fifteenth streets.

Mr. Shipman retired from business in 1892. He was identified with many business and social organizations, was a director of the Illinois Trust and Savings bank, and a member of the Iroquois and Calumet clubs. He was born in Essex, Conn. His father was a soldier in the revolutionary war. At the age of 12 Daniel Shipman was thrown on his own resources. He was "before the mast" two years, taught school, and followed various pursuits prior to coming to Chicago. His wife, Louise Cady-Shipman, died eight years ago. No children survive him.

Much of Mr. Shipman's means was devoted to charity, his most notable public gift being the north building of the Home for Incurables, erected in 1898. As illustrating the practical value of this gift, H. N. Higinbotham said the home had been enabled to care for eighty-five sick persons—men and women—continuously during the last eight years through Mr. Shipman's beneficence.

# ROOSEVELT WANTS PLATT TO REMAIN

(Continued from first page.)

as they were in 1900, Platt wouldn't be likely to stay in the senate merely to keep his seat nice and warm and cosy for Mr. Roosevelt. On the contrary, judging by previous expressions of both persons, the senator would be more likely to resign if he felt sure it would prevent Mr. Roosevelt from becoming his successor.

But conditions have changed a great deal in the last six years. Poor Platt is broken down in health and his political power of long ago departed. His effort to "shelve" Roosevelt in the vice presidency made him the youngest and most popular president of the United States. Odell entered the state house at Albany, built up a machine to suit himself, and then deliberately threw Platt overboard. Subsequently, and only a few months ago, Roosevelt threw the influence of the administration against Odell, drove him out of power, and installed his man at the head of the New York county committee. In doing this he served Platt's interests in the best possible manner, and the senator has by no means forgotten the fact.

Besides that, in the distribution of the New York patronage, the president has on the whole recognized the two senators, and Mr. Platt in particular, at least so far as all minor appointments went. The president had his own way about some of the big places in New York City, but that was natural because every president has assumed the right to run things in his own state and to make personal appointments there without much regard to senatorial preferences. For these reasons Platt might fall in with the president's idea, which is that he should stay in his seat until the end of his term, at which time the legislature would almost certainly elect Mr. Roosevelt as his successor.

**Platt Out of Public Life.**

Senator Platt has engaged quarters in Washington and will almost certainly be here during this session if his health does not break down entirely. He cannot get about without assistance, and of course it is entirely out of the question that he should be able to attend to any of the regular duties of his office. He has already passed out of public life, practically speaking, and this means a good deal to a man who has been connected with affairs here in Washington for such a long time. He came here as a member of the house at the beginning of Grant's last administration, and served two terms during that exciting time. Then he returned in 1881 and, after a few weeks of service in the senate, made his dramatic retreat in company with Roscoe Conklin, of whom at that time Platt was merely the political echo. He returned to the senate with the beginning of McKinley's administration, and has been in his seat, even of late years, in spite of his physical infirmity, with remarkable faithfulness.

It is unfair, perhaps, to speculate upon the physical condition of any man, but those who have seen the senator recently are aware of the fact that no life insurance agent would risk his continuance in the senate until the end of his term. Senator Depew's term does not expire until 1911, two years after the president will go out of office, so that, as an original proposition, the president's chances of returning to the senate hinge almost entirely upon the continuance in office of Senator Platt. If he should retire and be succeeded by a strong man like former Gov. Black, the president would have to look about for some other occupation to keep him busy after he lays down the burden of the presidency.

**Noted Japanese Admiral Coming.**

Admiral T. Kamimura of one of the Japanese fleets which were before Port Arthur during the summer of 1904, is expected to arrive in Chicago from the Pacific coast today or tomorrow on his way east. He has engaged quarters at the Palmer house.


**Many Were Disappointed Last Xmas**

because they waited until the last minute. Be wise this year and buy early. Diamonds and Watches on credit. Loftis Bros. & Co., 2d floor, 92 to 98 State-st.


**TOO LATE TO CLASSIFY.**

STENOGRAPHER—EXPERIENCED, IN COLLECTION DEPARTMENT OF LARGE MERCANTILE HOUSE. MUST BE RAPID, ACCURATE, AND HAVE AT LEAST THREE YEARS' EXPERIENCE. ADDRESS, GIVING AGE, EXPERIENCE, AND SALARY EXPECTED, D D 287, TRIBUNE.

BOY—A BRIGHT, NEAT BOY OVER 15 YEARS of age for filing work in collection department of a large State-st. store; good chance for promotion. Address D D 245, Tribune.

# BARTZEN INQUIRY READY TO GRIND.

## Ald. Schermann, at Whom the Strenuous One Points, Will Not Be Chairman.

## ETHICS PROMPTS ACTION.

### He Now "Comes Back" at Building Commissioner with an Ugly Charge.

An ethical difficulty pertaining to itself confronts the joint committee of aldermen and citizens appointed yesterday by Mayor Dunne to investigate Building Commissioner Bartzen's graft insinuations against members of the city council.

The question is whether it would be exactly ethical for the committee to have as its chairman the chief witness against Bartzen and the instigator of the investigation. Mayor Dunne designated as chairman of the committee Ald. John Schermann of the Sixteenth ward, who after the announcement of his appointment made counter charges of subornation of perjury against Bartzen. Ald. Schermann said he would call the committee together, but probably would decline to act as chairman and perhaps as a member.

**Personnel of Committee.**

The membership of the committee is:

ALD. JOHN SCHERMANN, Sixteenth ward.
ALD. THOMAS J. DIXON, Second ward.
ALD. ARTHUR B. McCOID, Sixth ward.
ALD. NICHOLAS R. FINN, Twentieth ward.
ALD. DANIEL HERLIHY, Twenty-eighth ward.
CHARLES G. DAWES, president Central Trust company.
HENRY J. FITZGERALD, trunk manufacturer.
ATTORNEY J. E. INGRAM.
NOBER GOTTLIEB, tea dealer.
HERMAN LILLIEN, union labor leader.

Ald. Schermann made it plain that it is his idea to investigate not only Bartzen's graft charges against aldermen but aldermanic charges of crookedness against Bartzen.

**Schermann's Specific Charge.**

"I've got the goods on Bartzen," said the alderman. "Some time ago the building commissioner discharged one of his inspectors, William Gleeson, on the charge of taking a $5 bribe for permitting a building law violation. Shortly after he filed the charges I brought one of my constituents, Anton Oszewski, to Bartzen's office to see what could be done about the stoppage of work on a building he was constructing.

"As Oszewski's building was in Inspector Gleeson's district, Bartzen asked Oszewski if he had ever paid money to Gleeson or been approached by the inspector with a view to soliciting a bribe. Oszewski told Bartzen that nothing of the kind had ever taken place. Then Bartzen said:

"'If you will testify that you paid Gleeson money to permit a violation of the law, I will let you go ahead with your work.'

"Oszewski refused to have anything to do with Bartzen's proposed conspiracy. I can substantiate my charges against Bartzen before the committee."

**Bartzen Declares It False.**

Commissioner Bartzen pronounced Ald. Schermann's charge a pure fabrication.

"Ald. Schermann's charge that I tried to induce a citizen to perjure himself," he said, "is absolutely false. I will make it hot for Schermann before his own committee. He is one of the grafters I intend to expose."

Bartzen said he was satisfied with the committee the mayor had appointed and that he would insist the hearings be open to the public.

"I will call the committee together some time next week," said Ald. Schermann, "but inasmuch as I am one of the chief witnesses I shall decline to serve as chairman. I may even decline to serve on the committee at all."

# APPLIES FOR $10,000 JOB AS PRESS AGENT FOR CHICAGO.

### Modest Kentuckian Offers to Serve One Year for That Amount and to Sell an Invention for $6,000.

A man has been found who is willing to act as Chicago's $10,000 a year press agent. He is F. W. Lucas, and he lives in Bellevue, Ky.

Mayor Dunne and City Statistician Hugo Grosser, who conceived the idea of a city press agent, had begun to believe no one wanted the job, for no applications had been made until the following letter from Lucas was received yesterday:

Bellevue, Ky., Mayor Dunne, Dear Sir: I seen in our daily paper that you would pay a good man $10,000 a year to boom your city. I seen at a glance that your city had something to learn. I would like to take the job for twelve months only, for it would not pay at your city's price.

I don't think Chicago's plan would do if your daily paper was right. I have a better plan. I have invented a new tobacco pipe—a good one—the best there is. It can be made up at any price and looks like a cigar.

Your drummers could sell it and a new brand of tobacco with it. This would help you boom Chicago. Send some one to buy it from me and will sell it for $6,000 outright. This is a slite bit of my plan. There is more of it. Yours very truly, as a true American, F. W. LUCAS.

Secretary Guy Cramer wanted to know if the mayor wished him to write to Lucas, but the mayor had taken up the consideration of another press agent—Building Commissioner Bartzen—so the application was put aside for future consideration.

**Sanitarium Board Names Officers.**

The woman's board of the La Rabida sanitarium at Jackson park has elected the following officers for the year: President, Mrs. E. C. Ferguson; vice president, Mrs. C. F. Hills; recording secretary, Mrs. Edwin D. Weary; corresponding secretary, Mrs. Harry Gobel; treasurer, Mrs. J. G. Reid; auditor, Mrs. Lousdale Green. The annual report of the board will be issued in a few days.

# VISION OF NEW HALSTED.

### NOVEL PLAN TO MAKE THOROUGHFARE 200 FEET WIDE.

**William F. MacLachlan Suggests Condemning Property on East Side of Green Street to Permit Buildings to Be Moved Back—Idea Impresses the Mayor Favorably, but Ald. Fick Calls It a "Pipe Dream"—There May Be Legal Objections.**

The vision of a Halsted street 200 feet wide passed yesterday before the eyes of Mayor Dunne and the board of local improvements. Before "the pipe went out" the board adjourned its meeting until next Wednesday, so it could look into the new proposition. Property owners on the west side of Halsted street, who did not think favorably of the new plan, called the adjournment "side-stepping." The board had announced its intention of deciding at once the question of widening the street.

William F. MacLachlan of the Chicago Calcium Light company, who was designated by some of the objecting property owners as a "butter-in," suggested that the city condemn the property on the east side of Green street, which is next west of Halsted street, and then shove over the buildings on the west side of Halsted street into the space thus secured.

Secretary John A. May of the board of local improvements and Sidney Adler, attorney for most of the objecting property owners, afterwards said it is a question whether property could be condemned for the purpose of giving it to other property owners.

**MacLachlan's Letter Is Read.**

As soon as the board was called to order in the afternoon President Schilling read Mr. MacLachlan's letter, which in part was as follows:

"Green street frontage is worth about one-third of what Halsted street frontage is. Why not acquire the entire east side of Green street, from Chicago avenue to Twenty-second street, or, better still, down to the stockyards district, and shove the west side of Halsted street back on this acquired strip, making Halsted street the width of the cleared lots and alley, in addition to its present width, and giving us a really magnificent thoroughfare, a street over 200 feet wide and straight as an arrow for miles?

"Nowadays moving a brick building is easy, so moving Halsted street a couple of hundred feet west would be no job at all. Green street at present is a tumbled down street, and what good buildings are on the east side of it could be moved across the street or elsewhere in the neighborhood if necessary, but hundreds of them are only good for kindling.

"Under this plan, Halsted street owners on the west side would have a frontage on two streets and this ought certainly to be worth something not only to these particular owners but to the entire Green street frontage, as under these conditions the entire character of the street would change. Halsted street frontage on a street such as this plan would make of it would be worth a great deal more than it is at present (probably double), so that the cost of the improvement is not a loss, but merely an increased investment and something that could be realized on at any time."

**Fick Calls It "Pipe Dream."**

The property owners gasped when Mr. Schilling had read this letter and said:

"Mayor Dunne called my attention to this letter and thought we ought to adjourn for one week to consider the proposition. We had intended to give our decision today as to whether we would recommend widening the street, but have decided to wait until next Wednesday."

"That's a pipe dream," said Ald. Fick, one of the pronounced objectors, after the meeting.

"Nothing but bunk," was the comment of William Gleason, who represents 340 feet at Harrison and Halsted streets.

"Green street," said Miss Jane Addams, "doesn't run parallel with Halsted street all the way down. What would become of Hull house? What I would recommend would be opening another through street west of Halsted to take care of the overflow of street traffic."

Isadore Epstein said it would take 100 years to buy the east side of Green street. H. P. Klein favored the plan and he thought the city should pay the expense.

**Will Inspect Green Street.**

John M. Smyth, Alexander Graham, and one or two other large property owners who have been strongly in favor of widening Halsted street, had a long talk with Mayor Dunne and John May after the meeting and went over the maps of the district.

"I'd be much in favor of it if it could be done," said the mayor later, "but Green street stops at Taylor street. Below Taylor the continuation of Green street is Newberry avenue, and that stops at Eighteenth street. Then I understand there may be legal objections to the condemnation of the property."

The board will take an automobile trip in Green street today to see if the project is feasible.


VICHY CELESTINS

It is always sold in bottles like this

The Natural Cure for DYSPEPSIA and STOMACH TROUBLES

The Standard Preventative for GOUT

AVOID IMITATIONS!

Which have no medicinal properties.

The genuine is never sold in SYPHONS

Drink in the Morning and at Meals

Piping hot!

Cold weather overcoats of all-wool cloths warmly lined with serge.

Something for every taste, with the greatest choice in the regular three-quarter lengths.

$16 to $65.

F. M. ATWOOD
Rogers, Peet & Co. Clothing Hats and Furnishings.
Cor. Clark & Madison Sts.

Freezing cold!

Here's a little something to warm you up.

Heavy weight underwear.
Sweaters.
Derby jackets.
Fur caps.
Wool gloves and mufflers.
Dressing gowns and bath robes.

F. M. ATWOOD
Rogers, Peet & Co. Clothing Hats and Furnishings.
Cor. Clark & Madison Sts.

SIEGEL COOPER & CO
THE BIG STORE — Chicago's Economy Center

Important Announcement!

We have bought for $30,000 the entire $55,000 stock of Women's, Misses' and Children's

Coats, Suits and Skirts

FROM

F. SIEGEL & BROS.

Chicago's Foremost Makers of Women's Wearing Apparel

THIS ENTIRE STOCK WILL BE ON SALE

Monday, November 26

At the Lowest Prices Ever Named for Stylish Garments of This Character.

SEE SUNDAY PAPERS FOR FULL PARTICULARS

Habit, Fine Clothes and Courage

Precedent says that in order to dress in accord with the highest criterions of elegance, a man must continue forever to abide the exasperations and delays of custom tailoring; also its magnified prices.

He need not. Precedent is wrong—as usual.

It is true that it needs a certain courage to say "No" to your tailor, especially if he be personally esteemed. But the question arises, Does a man patronize his tailor for his own sake or the tailor's?

Is his motive to advantage himself by securing truly Superior Garments—or is it one of Benevolence? Certainly not the latter. Your own tailor would resent it.

Then why would it not be *Good Business* to drop into The Clothes Shop of

Ely Meyer & W. C. Simon

and see whether they can really substantiate the remarkable claims they so quietly yet so confidently assert.

See if their garments—Ready For Use—are *actually* as fine as the Very Finest of Individual Tailoring.

If they are not—your tailor will still be available, also the conventional ready-mades—if you want them. The Shop is at

156 and 158 DEARBORN STREET
IN THE FIRST NATIONAL BANK BUILDING

A SHOP WITHOUT A PARALLEL IN SPACIOUS AND BEAUTIFUL SIMPLICITY

The Prices—$25 to $60 for Business Suits. Overcoats all the way to $75.

Cultivate the "Blatz Sign Habit"

The Beer of an Honest, Individual Quality that challenges comparison. Ever uniform whether in bottle or keg.

BLATZ BEER
Milwaukee

*Blatz Draught Beer* where you see the out-door signs. Ask for *Bottled Blatz* in first-class Buffets, Clubs, Dining Cars, etc.

BLATZ BRANDS:—*Private Stock, Wiener, Muenchener and Export.*

Telephone 864 Monroe, or drop a postal to Chicago Branch, corner Union and Erie-sts., for a case delivered home.

# The Tribune

THE TRIBUNE CO., PUBLISHERS.

FOUNDED JUNE 10, 1847.

ENTERED AT CHICAGO (ILL.) POSTOFFICE AS SECOND CLASS MAIL MATTER.

TERMS OF SUBSCRIPTION.

BY MAIL IN ADVANCE.

Postage paid in the United States (outside of Chicago city limits) and in Canada and Mexico.

| | |
|---|---|
| Daily, without Sunday, one year | $4.00 |
| Daily, without Sunday, six months | 2.00 |
| Daily, without Sunday, three months | 1.25 |
| Daily, without Sunday, two months | 1.00 |
| Daily, without Sunday, one month | .50 |
| Daily, with Sunday, one year | 6.50 |
| Daily, with Sunday, six months | 3.25 |
| Daily, with Sunday, three months | 2.00 |
| Sunday issue, one year | 2.50 |
| Daily, with Sunday, one month | .75 |
| Sunday issue, one month | .25 |

Give postoffice address in full, including county and state.

Remit by express, money order, draft, or in registered letter, at our risk, to Tribune company, publisher.

CHICAGO—TRIBUNE BUILDING.
NEW YORK—FLATIRON BUILDING.
WASHINGTON—40 WYATT BUILDING.

Persons wishing to take "The Tribune" by carrier may order it by postal card or telephone—Central 100. When delivery is irregular make complaint.

DOMESTIC POSTAGE—Twelve or 14 pages, 1 cent; 16 to 24 pages, 2 cents; 28 to 40 pages, 3 cents; 44 to 56 pages, 4 cents; 58 to 70 pages, 5 cents; 72 to 84 pages, 6 cents.

FOREIGN POSTAGE—Twelve or 14 pages, 2 cents; 16 pages, 3 cents; 24 pages, 4 cents; 32 pages, 5 cents; 40 pages, 6 cents; 44 to 48 pages, 7 cents; 48 to 56 pages, 8 cents; 60 to 68 pages, 9 cents; 70 to 78 pages, 10 cents; 80 to 88 pages, 11 cents.

Note—The laws of the postoffice department are strict, and newspapers insufficiently prepaid cannot be forwarded.

LARGEST 2 CENT CIRCULATION IN THE WORLD.

FRIDAY, NOVEMBER 23, 1906.


### PORTO RICO.

President Roosevelt and the American Federation of Labor are agreed as to Porto Rico. The federation, which takes a lively, though not always well informed, interest in the affairs of Porto Rico and the canal zone, is strongly of the opinion that the inhabitants of the West India islands should be recognized as American citizens and vested with all the rights such citizens enjoy. So is the president. He said to a cheering crowd at Ponce: "I salute you from my heart as fellow citizens," and he promised to use every effort to secure citizenship for them.

At present the status of the Porto Rican is anomalous. He is a citizen of Porto Rico but not of the United States, although he is entitled to its protection wherever he may go. The Porto Ricans are not pleased with their peculiar position. They have an idea that it is degrading and that they are destitute of some "inalienable rights" which they need. They think they ought to be full fledged citizens of the United States and equal owners of the declaration of independence and the constitution. So does the federation of labor, and so does the president.

There does not appear to be an imperative reason why the desires of the people of Porto Rico should not be gratified. It would make them eligible for the presidency, but it is not likely that Porto Rico will develop a man of such popularity and commanding ability as to put the present array of presidential aspirants to any trouble. It may be that if citizenship were conferred on the people of Porto Rico they would ask for a greater degree of self-government. They have not so much as the people of Arizona and New Mexico, and they ought not to have, because their political education is imperfect. They need to be kept in leading strings. If congress should be emotional enough to confer on them the boon of American citizenship it is not likely that it would be so far carried away by its emotions as to assume that the gift carries with it all political wisdom. The people of Porto Rico will need much schooling before they are competent to administer the affairs of government without a guiding hand.

The people of the United States are profoundly indifferent about Porto Rico. They awaken to its existence only when the president visits it. They will be equally unconcerned whether congress shall grant or refuse American citizenship to the inhabitants of the island.

### TERMINAL FACILITIES.

Mr. Harriman says that the commerce of the country demands better terminal facilities rather than more trackage or cars. According to him—

> In all the big American cities the railroad yards are jammed with cars. The railroads work day and night, employ additional men, and strive to relieve the congestion. But we make little headway. Before one switch is relieved more freight is crowded in upon the space allotted to cars.

Speaking of Chicago, Mr. Harriman says "we are confronted with the poorest of elevator means imaginable for a business so great as Chicago's business is. They are wholly inadequate to meet existing conditions." As a result of the lack of elevators grain is held for days in cars which cost $1,000 apiece, and which ought to be kept moving instead of being tied up on switch tracks. The railroads do not intend to provide more elevators. It is not their business. It is the business of the men who wish to improve the grain trade of Chicago.

Generally speaking the freight terminal facilities of the railroads entering Chicago are unequal to the demands now made on them. This is partly the fault of the men who have managed the roads. They have been unable to look even a little ways into the future and see the need of making provision for the rapid growth of traffic. They have built extensions and sought business in new territory without making provision here for handling the larger volume of business when they got it.

It must be admitted that it is not a cheap and simple matter to add to terminal facilities in a growing city like this. It is necessary, often, to reconcile the conflicting interests of citizens and railroads. There have to be long negotiations with the city council which are sometimes fruitless. The cost of the property which it is desired to convert to railroad uses occasionally seems excessive to the men who operate a road. They think they could do much more with that money if they employed it for some other purpose.

The enlargement of terminal facilities in this city and other large cities is an expensive matter, but it will have to be attended to. This year's traffic, which the roads find it so difficult to take care of, will be exceeded in the near future, and it is the duty of the roads to prepare for the increased traffic by strengthening themselves where they are weakest. It is not enough for them to make ample provision for collecting the agricultural products of tens of thousands of farms if they are unable to handle the products quickly and cheaply at points like Chicago. There is now a freight gorge in the large cities injurious alike to shippers and railroads which it should be the first duty of the latter to break.

### ELECTRICITY IN CITY TRAFFIC.

It is said that there will be no steam locomotive permitted to enter the train shed of the new passenger station soon to be completed in Washington, electric engines being used instead. The improvement over ordinary conditions resultant from such a regulation is easily imagined. Many a fine building has been greatly damaged so far as its beauty is concerned by the puffing and smoking steam engines. And the experimentation with the newer form of motive power has now reached such a stage that there is no reason for hesitation to adopt it.

The plans for a more beautiful Chicago should include provision for the banishment of all steam locomotives from the city limits. The daily list of offenders against the anti-smoke ordinance usually contains the names of several of the railroads, individual engines being reported by watchful public agents. These occasional citations do not begin to suggest the great nuisance which is maintained by every railroad which enters the city. People whose homes are near the tracks long since gave up the idea of keeping things clean. They have tried to accustom themselves to the noise or have become reconciled to it. Hundreds of commuters every day in the year are forced to endure the smoke and the cinders. Many of the suburban stations are so arranged that a passenger coming up the stairs or going down them gets the full benefit of the belchings of the engines. A clean platform is a rarity.

These conditions have been accepted in the past as necessary. But that day has gone now, for the successful employment of electric motors has pointed a better way. The evidence of the elevated railroads is visible to all. In some cases the third rail has been laid upon the surface, permitting rapid transit without the dust and smoke and noise. The presence of warning signs, "Danger! Look out for the live third rail!" at crossings or at other places along the line points to an element of new difficulty, but the advantages far outweigh the dangers. The New York Central lines are being electrified for forty miles or more from the central station, and the patrons are looking forward to an early elimination of the smoke nuisance and a marked reduction in the amount of noise.

What is being done elsewhere ought to be done here in Chicago. If all locomotives were stopped at the city limits and none but electric engines permitted within those bounds the gain would be wonderful. The dangers will be minimized on the elevated tracks and proper precautions on surface lines will lessen the likelihood of accident to the individual who keeps off the tracks where danger signs abound. There would be considerable initial expense of installation, but the beneficial results would be so many as to make the matter of expense entirely secondary.

### AMALGAMATING UNIONS.

The American Federation of Labor has taken an important advance step in its action ordering the amalgamation of certain unions which have been at war one with another over jurisdictional questions. For about five years the carpenters and woodworkers have been quarreling almost continually. Their difficulties have caused no end of trouble in the ranks of labor. Those who have been backing enterprises with their money have lost heavily because of delays and disagreements. Contractors have had their plans disarranged. Workingmen themselves have been greatly affected. The federation has now ordered the amalgamation of these two unions before Nov. 1, 1908. The date is somewhat remote, but all quarrels are to cease immediately under pain of revocation of charter. That will keep the other people interested from suffering unnecessarily during the time needed for the adjustment of difficulties attendant upon the uniting of two bodies which have been at war.

The principle involved is of much greater importance than the details of the arrangement. The increasing division of labor with the unionizing of branch and subbranch has given rise to many disputes and has emphasized the necessity of having some sort of overlord with authority to take decided steps on occasion and to make prompt decision in cases of disputed jurisdiction. An order revoking all charters of local unions of carpet layers and requiring affiliation of such workers with unions of upholsterers within ninety days illustrates the possibilities under the new plan. Many of the advantages claimed for the unions are more than offset by the losses from troubles accompanying excessive division of labor. Capitalists, contractors, and individual workmen have suffered materially because there was no authority conceded the power of determining questions about minor matters of jurisdiction. The adoption of the recommendations of the grievance committee ought to be attended with much benefit to all the parties interested.

Nothing is more exasperating to a contractor or to a man who is anxious to have his building completed on time so that he may occupy or rent it than to have work tied up by a dispute between two unions as to which shall do a particular job. The contractor is helpless. There is no tribunal to which he can turn for relief unless organized labor, which is responsible for his difficulties, shall provide one for him. The American Federation of Labor, which has been unwilling to deal decisively with delicate questions of jurisdiction, has at last exercised to some purpose the power it wields. It would be better still if the federation had a standing committee which could dispose, temporarily, at least, of jurisdictional disputes which crop out between the annual meetings of the organization.

### INTELLIGENT CHRISTMAS SHOPPING.

While it is desirable and proper in the consideration of early Christmas shopping that the condition of the tired and overworked shopgirl should be taken into account, it is likely that the reform, if it comes at all, will proceed from a sense of what may be called enlightened selfishness. If the people of Chicago succeed this year in reducing the amount of labor and fatigue and unpleasantness incidental to the annual whirl of gift buying it will be because they have learned what is to their own personal advantage. Consideration of one's fellow beings is always more quickly demonstrated when the humane person likewise profits by the exercise thereof.

Already the stores are filled with Christmas goods, and already many shoppers have fully decided what they will give to their relatives and friends. These points having been established, there is no sufficient reason why a majority of people should postpone until the week before Christmas the shopping duties that may be easily performed at the close of November or early in December. If it is argued that both men and women joy in the rush of crowds and the excitement of people bustling hither and thither, it may be submitted that at any season of the year these inducements are liberally held out by conditions existing within the loop in the shopping district and that at no time of the day is there any noticeable lack of incentive in the activity of the throng which suggests a perpetual and perniciously aggressive massmeeting.

And assuming justly that there are many women who prefer a comparatively quiet shopping period to one of tumult and discomfort, it may be suggested that much trouble may be avoided by a little more thought in the selection of shopping hours. Our transportation service gives us an excellent object lesson. When hundreds of thousands of people begin work or end work at practically the same minute it is impossible to avoid the miseries of what may be called inadequate transportation facilities. In these rush hours there never has been and doubtless there never will be a remedy for the inconvenience experienced. But this is not true with reference to the shoppers, many of whom are women of more or less leisure, who can easily time their downtown expeditions to conform to measures for their own comfort. The stores are open at 8:30 in the morning, ready for the accommodation of customers, and a wise shopper, it seems, would naturally take advantage of the early hours before the rush begins. Women are usually quick to take note of this fact when a particularly enticing slaughter sale is advertised, and why not also when their bodily comfort is involved?

Two rules for the gift buyer will bring relief: Shop early in the month and begin early in the day. By following these injunctions the miseries of the shopgirl will be measurably relieved and the fatiguing horrors of shopping will be mitigated. Christmas will be robbed of much of its terror and the whole community will be benefited.

---

THE pie trust, too, is prosperous. Some day it may cut a pumpkin.

LET the cost of the Shea jury be charged up to the educational fund of the new jury system.

OF what avail is public indignation against a billboard that can face a sixty mile gale unmoved?

THANKS to the clever work of the press agents, Senator Tillman's forthcoming lecture has been thoroughly advertised.

IN order to be in a suitable frame of mind for Thanksgiving you have only to remember how many worse Novembers than this one have passed over your head.

AS to the merchants, they are ready to join at once in the movement for doing the Christmas shopping early.

STRANGERS in Chicago who wish to have any valuables to take to the loved ones at home should not wander carelessly around the levee district after dark.

IT is funny, however, to hear the Hon. Richard Croker talking about the "judgments of heaven."

"I SALUTE you, fellow citizens," said the president; and the Porto Ricans enthusiastically responded: "Viva el presidente!"

IT appears that Mr. Carnegie and his million were not so easily parted as the peace propagandists anticipated.

A MAN of Mr. Bryan's marvelous versatility should be able within the next two years to advocate several reform movements in which he has not been anticipated by the president.

A HAMBURG-AMERICAN liner brought three and a half tons of live green sea turtles to New York a few days ago. They were the only passengers aboard the ship that neither complained of their accommodations nor suffered from seasickness.

GEEBERNARD SHAW'S disapproval of the ten commandments is, perhaps, the hardest shock they have received since Moses broke the tables of stone containing them.

WITH the aid of the belated returns Mr. Lantry has succeeded in working himself into a judge-elect condition of mind that Mr. Barnett may have some trouble in overcoming.

CHICAGO willingly concedes that it was a breezy city last Wednesday.

BY a rare piece of good luck the teachers' federation has managed to secure the hostility of the Hon. Skinny Madden.

A MEMBER of the "poison squad" has died—presumably that his fellow beings may live.

### IN A MINOR KEY.

**Yet He Meant Well.**

William Henry Harrison had just won the battle of Tippecanoe.

"I felt that it was up to me," he explained, "to give the future novelists of Indiana a sort of historical background."

For, with the simple mindedness of great men, it did not occur to him that Indiana's coming authors would choose to locate the scenes of their best selling stories in Palestine, Mexico, Graustark, France, and other foreign countries.

**The Only Way.**

Agent—"How can I manage to secure your attention for a few minutes to the subject of an investment in mining stock?"

Victim—(who is already interested in six mining companies)—"You can't manage to do it at all unless you can make a noise like a dividend."

**As to Boni Castellane.**

He can take his pick of a job
As a chef, a freak, or a clerk.
But you needn't make him the offer;
He isn't looking for work—
Just yet.
You bet!

**Uncle Allen.**

"They say the price of looking glasses is going up," said Uncle Allen Sparks. "That looks to me like a 'get rich quicksilver' scheme on the part of the manufacturers."

**Especially at That Corner.**

"Old Malthus was right," muttered the bewildered stranger, who had been standing for fifteen minutes at the intersection of State and Madison streets, waiting for the procession to pass. "There are too many people in this world!" C. W. T.

**LIBERAL EDUCATION VS. RHEUMATISM.**

Lafayette Young, editor of the Des Moines Capital, was unable to vote this year. A severe attack of rheumatism confined him to the house.—News Item.

A year or so ago, in a speech in Chicago, "Lafe" said (as reported by THE TRIBUNE) it was a liberal education in itself for a young man to jump out of bed in the morning on to a cold, carpetless floor, in an unheated room, through the cracks of which the snow was wont to drift. Wonder if he still thought so on election day! A. K.

## LETTER OF MARQUISE DE FONTENOY

Copyright: 1906: By the Marquise de Fontenoy.

KING EDWARD, quite as much as Emperor William, is interested in the preservation of Russia from the horrors of anarchy and of that civil war which must ensue if the government proves powerless to maintain order. France, too, has such a vast amount of capital invested in Russian stocks and in Muscovite industries that her interest in the preservation of order and in the maintenance of the authority of the czar's government is even still greater than that of Germany and Great Britain.

It is not surprising, therefore, that Germany, France, and England should have come to an understanding with regard to the issue of an international Russian loan, in which the three countries in question will take part. Of course it is not the governments of England, France, and Germany which will furnish the money. But they will give the hint to their leading financiers that the project will be satisfactory to them and would have government encouragement, good will, and interest.

It is believed that the three governments in question, and likewise the financiers of their respective countries who are taking in hand the flotation of the new loan, have stipulated the restoration to office of Count Witte, and that this is the reason of his recent and unexpected return to St. Petersburg, traveling from the frontier in one of the emperor's railroad carriages. Money is what the Russian government needs above everything else just at present, and once it has obtained a new and large loan the emperor will be much more easily able to carry out his projects for the gradual constitutionalization and political emancipation of Russia.

It is significant that at the moment when England, France, and Germany are joining hands to lend money to the Russian government, Japan, that is to say, Great Britain's ally, should be negotiating in vain for a loan of much smaller dimensions in London, finding all doors of a financial character closed against her in England, on the continent of Europe, and here in America. Yet she needs funds quite as much as Rusia, but commands no fiscal confidence abroad, owing to the uncertainty of her economic conditions and of her extravagant political aspirations.

Baron Mohrenheim, the former Russian ambassador, who died the other day at Pau, has left his family in such extremely straitened circumstances that an appeal has been made to the emperor in their behalf. It is doubtful whether he will do anything in the matter. For it was he who summarily relieved the baron of his post as ambassador and suggested to him the advisability of spending the remainder of his days abroad, thus virtually banishing him. If the czar thus manifested his displeasure with regard to the baron, whom he had ignored in the most pointed fashion on the occasion of his first visit to Paris, in favor of the ambassador's military attaché, Gen. Baron Fredericz, it was because the eyes of Nicholas had been opened to all sorts of discreditable financial transactions in which Mohrenheim had become involved.

The baron was the only foreign ambassador compromised in the terrible Panama scandal, and it was an open secret that the letter "M." that figured for the name of one of the largest beneficiaries of the bribery fund of that concern, stood for Mohrenheim. It must be borne in mind that in those days, when the enthusiasm in France concerning the alliance with Russia was at its culminating point, the influence of the czar's ambassador in Paris was all powerful, sufficiently strong, indeed, to make and unmake cabinets. A good deal was therefore to be obtained by bribing the Muscovite envoy, and for a number of years no financial enterprise in need of the good will of the French government was started in Paris without large bribes being given to Mohrenheim in the shape either of money or of stocks, the object being not so much to secure his support as to avert his hostility to the scheme in question.

It was this readiness of the baron to accept bribes, oftentimes from the shadiest of financiers, that led to the stories circulated that financial straits constantly compelled him to resort to questionable expedients to secure funds. That he should have died poor and heavily in debt shows that he has shared the fate of most of those incriminated in the Panama scandal. The money thus dishonestly obtained seems quickly to have vanished in almost every instance from the pockets of the plunderers, leaving them worse off not merely in reputation but likewise financially than before. Baron Mohrenheim has been overtaken by the same misfortune that has dogged the footsteps of nearly all the other men who filled their purses at the expense of the savings of the thrifty petite bourgeoisie and peasantry of France, and his lot, like that of the others, may serve as a moral.

Offenbach is a name that in the minds of most people is associated with the most burlesque and extravagant of comic operas, chief among which is, of course, "La Grande Duchesse." But few are aware that there is a small town of this name in the grand duchy of Hesse which has just become the cause of a ministerial crisis in Darmstadt. It seems that socialism is rampant at Offenbach, and in its recent municipal election a socialist was returned at the polls as principal deputy mayor. These elections have to be ratified by the grand duke, and in spite of protests from all quarters, he insisted on giving his sovereign sanction to the election of the socialist deputy mayor. Inasmuch as the ministers in constitutional countries are responsible to the people for the acts of the ruler, who cannot be reached by any attack, the Hessian cabinet has not only been assailed but even threatened with impeachment for having permitted the grand duke to act in a manner so diametrically opposed to the views of his legislature, and therefore presumably of his people, and inasmuch as the grand duke has refused to reconsider his approval of the election of the socialist deputy at Offenbach the administration has resigned.

The grand duke, like the late sovereign of Oldenburg, has always shown a good deal of interest in his socialist subjects, and even a certain amount of sympathy for their views, and on the occasion of parliamentary entertainments and public festivals at which socialist leaders and politicians have been present, he has not only caused them to be introduced to him but likewise has drawn them into long and friendly conversations, on two occasions seating himself at their tables and drinking with them.

The late grand duke of Oldenburg was so much interested in socialism that he caused most of the publications issued by the socialist presses at Zurich to be sent to him regularly, subscribing liberally, and in order that they might not be stopped by the postoffice department of the German empire he kept the socialist publishers at Zurich supplied with a quantity of envelopes franked with his signature and title, which of course rendered them immune from being opened or confiscated by the imperial postal authorities.

Grand Duke Ernest of Hesse, by the bye, has just become the father of a son, whose birth will set at rest the foolish stories circulated recently to the effect that he was on the eve of another divorce. The birth of this son is a source of profound satisfaction, not only to himself but also to his people, providing, as it does, for the direct succession of his throne. Until the arrival of this little crown prince the succession was vested by the statutes of the family of Hesse in the grand duke's remote kinsman, the totally blind Landgrave of Hesse, who is unmarried, and after him in Emperor William's brother-in-law, Prince Frederick Charles of Hesse, whose family includes several batches of twins. Prince Frederick Charles is a charming and estimable man. But in the eyes of the Hessians he is a Prussian, and they entertain a holy horror for everything Prussian, especially since they were defeated by Prussia in the war of 1866, and are in constant dread of having their independence sacrificed to Prussia. Indeed, during the lifetime of the grand duke's pretty little girl, Princess Elizabeth, who died with such tragic suddenness while staying with her uncle and aunt, the czar and czarina, at their place in Poland—succumbing, it is said, to poison destined for the emperor—a movement took place in Hesse to change the laws of succession in such a fashion as to permit little Elizabeth to follow her father on the throne. This scheme was denounced in Prussia, and of course was dropped when the little princess died.

The grand duke is a grandson of Queen Victoria, and his first wife, who is also his first cousin, has, since her divorce and remarriage to Grand Duke Cyril of Russia, taken up her residence with the latter at Paris, where she has acquired a beautiful mansion in the vicinity of the Bois de Boulogne.

## MRS. MARY BAKER EDDY ANSWERS RECENT STORIES.

**Head of Christian Science Cult, in Signed Article Printed in New York Independent, Replies to Her Critics.**

New York, Nov. 22.—[Special.]—In the Independent, out today, appears an original article by Mrs. Mary Baker G. Eddy in answer to recent criticisms. It is introduced by the following statement of the editor:

> In response to a request by the Independent, following the unfounded statements as to her illness, Mrs. Eddy has been good enough to send us this article, which we have received in her own handwriting, and which shows none of that tremulous unevenness which often appears in the chirography of a person of her age, she being in her eighty-sixth year. This is the first statement which Mrs. Eddy has made as to recent events, and it is probably the only one she will make.

Mrs. Eddy's statement is as follows:

"God has thrust in the sickle and he is separating the tares from the wheat. This hour is molten in the furnace of the soul. Its harvest song is world wide, world known, world great. The vine is bringing forth its fruit; the beams of right have healing in their light.

"The lie and the liar are self-destroyed. Truth is immortal. The cycle of good obliterates the epicycle of evil.

"Let error rage and imagine a vain thing. Mary Baker Eddy is not dead, and the words of those who say that she is are the father of their wish. Her life is proven under trial and evidences. Those words of our dear departed Savior, breathing love for his enemies, fill my heart: 'Father, forgive them; for they know not what they do.'

My writings heal the sick and I thank God that for the last forty years I have returned good for evil, and that I can appeal to him as my witness to the truth of this statement.

"What we love determines what we are. I love the prosperity of Zion, be it promoted by Catholic, by Protestant, or by Christian Science, which anoints with truth, opening the eyes of the blind and healing the sick.

"I would no more quarrel with a man because of his religion than I would because of his art. When I wrote 'Science and Health, with a Key to the Scriptures,' I little understood all that I indited; but when I practiced its precepts, healing the sick and reforming the sinner, then I learned the truth of what I had written.

"Concord, N. H., Nov. 12, 1906."

**Lecture in Chicago.**

Before an audience of Christian Scientists and outsiders in the large auditorium of the Third Church of Christ, Scientist, Washington boulevard and Leavitt street, Bert Napp, a lecturer from the "mother church" in Boston, spoke last evening on the first principles of the Christian Science cult.

The discussion which has disturbed Mrs. Eddy's adherents throughout the world was dismissed with a single sentence.

"Mrs. Eddy's recent experience in newspaper controversy," said Mr. Napp, "has brought out the fact that, whether Christian Scientists or not, the people of her own city appreciate her work and are not afraid to say so."

With the exception of the sentence quoted Mr. Napp's lecture was devoted to an exposition of the underlying principles of Christian Science.

"We have the same religion and worship the same God as Christianity has held and worshiped for nearly 2,000 years," said the speaker. "Christianity, however, has been wandering among the varied conceptions of truth evidenced by the different cults.

"Those who maintain that the cures effected by Christian Science are brought about by the exercise of human will power remind me of a certain definition of a lobster. A well known man once defined a lobster as 'a red fish that walks backwards.' You would easily recognize a lobster from this definition, and it was considered well enough until one man objected to it on the ground that a lobster is not a fish, that it is not red in its natural state, and does not walk backwards.

"The definitions and explanations of Christian Science made by these people are much like that one. They explain what they know nothing about. 'Science and Health' does not contain the mere opinions of a woman. Mrs. Eddy has confined herself religiously to a declaration of principle, and no man can lightly speak evil of her and then hope to understand her ideal."

## TRIBUTES TO A PATRIOT OF REVOLUTIONARY FAME

**Body of James Wilson, Signer of Declaration of Independence, Removed to Philadelphia with Imposing Ceremonies.**

Philadelphia, Pa., Nov. 22.—The body of James Wilson, one of the signers of the declaration of independence, a member of the constitutional convention, and one of the first associate justices of the United States Supreme court, was reburied in the cemetery of Christ church here today with imposing ceremonies.

For 108 years the body of the distinguished revolutionary patriot has rested in a grave in North Carolina. It was removed to this city on the gunboat Dubuque. For several hours it lay in state in the Declaration room of Independence hall, where thousands of persons passed by the coffin.

Afterwards the body was escorted from Independence hall to Christ church by a troop of the Philadelphia cavalry. Chief Justice Fuller and Associate Justices Day, Holmes, and White acted as honorary pallbearers. On the way to the church the procession passed the grave of Benjamin Franklin, where it halted in silence for a moment.

The exercises at the church were conducted by the Right Rev. Alexander Mackay-Smith, bishop coadjutor of the diocese of Pennsylvania, assisted by the Rev. R. Heber Barnes, rector of Christ church.

Following the services for the dead tributes to the memory of the patriot were delivered by Gov. Pennypacker for the people of Pennsylvania, Alton B. Parker for the American bar, Andrew Carnegie for Scotch-Americans, Wilson having been a native of Scotland; Dr. S. Weir Mitchell for American literature, Justice White for the Supreme court of the United States, and Attorney General Moody for the president, the tribute of the American people.

Attorney General Moody, speaking of James Wilson's services to the republic, said:

"It is one of the mysteries of history why his fame has not kept pace with his service. By his speeches and writings he prepared the way for the independence which, as a signer, he helped to declare. As a member of the congress under the confederation, he struggled as best he could with the weak and inefficient government set up by that instrument.

"Recognizing that the ultimate sovereignty rested with the people of the United States, he desired a government whose powers should proceed directly from them and operate directly upon them. He realized the inestimable value of the preservation of the state and its powers, but regarded the state and the nation alike as the creation of the people and subject to the people's will.

"He would have had the president elected by the majority of the people; he would have had the members of both legislative bodies elected by the people divided into equal constituencies.

"With the keen vision of a seer, he discerned that the structure of the government was destined for the ages, for vast territories and uncounted millions. We may imagine his picturing to himself the resistless progress over mountains and rivers and arid plains until the sons of fathers looked out upon the waters of the Pacific. The prospect did not inspire him with the fear of the timid ones, who could see nothing but danger beyond the boundary of their state or section. 'If the interior countries,' he said, 'should acquire the majority, it will not only have the right to govern but will avail itself of it whether we will or no.'"

Following the addresses the committal services took place in the church yard, which was followed by the unveiling of a tablet to the memory of Wilson and his wife.

**Severe Treatment.**

"Somebody calls bridge whist a disease."

"Yes, I know a lot of its victims who have been bled."—Cleveland Plain Dealer.

## "HOW I WAS BUNKOED." By the Victims.

**Tribune Readers Tell of the Ways in Which They Were Flimflammed Out of Their Savings.**

In response to the request of THE TRIBUNE hundreds of readers have sent in accounts of the ways in which they have been bunkoed. The series of personal experiences is full of human interest and tragedy, and gives warnings by which others may profit.

**Gold Mine Victim Tells His Story.**

SOME thousands of years after mother Eve induced father Adam to bite on the "apple game," one of the old lady's daughters got yours truly to bite on gold mine stock and thereby gave me my first lesson in the school of bunko. I have since taken the post-graduate course, but my first experience was the worst.

A girl friend had left our rural city for Chicago to seek a position as stenographer, where she was soon engaged by a company supposed to be engaged in developing several gold mines in the far west. Located in fine, large offices, filled with costly furniture, surrounded by well dressed, smooth talking men whose conversation was principally of "bonanzas," "nuggets," "mother lodes," and "big strikes," it is not surprising that my friend from the rural regions lost her head and actually began believing the stories of the fabulous richness of the company's chief mine.

After swallowing bait, hook, line, and bobber, Miss Stenographer was promoted from key pounder to saleslady and was sent back to her country home to sell gold mine stock to her old friends and neighbors. So earnest was she in her work and so confident was she in the ultimate success of the mine she not only invested part of her own savings, but importuned her friends so hard to do likewise that she really felt hurt when they refused to get in on the "good" thing.

Armed with several bottles filled with gold nuggets said to have been secured from the company's property, my fair friend visited me. Probably the young lady's winning ways had something to do with it, or perhaps it was the mesmeric influence of the nuggets, anyway I proved a good fellow and invested $50, getting 100 shares to be paid for in monthly installments. Dividends of 1 per cent monthly, were guaranteed and after paying half of the installments, I received them as promised.

The dividends also continued to come some months after I had paid in full. Then it was announced that the dividends would be paid semi-annually, but by the time the first was due I was informed (by imitation typewritten letter) that the directors had decided to use the dividend money in further developing the mine. I presume they are still developing. That was two years ago, and to this day I have failed to receive any old thing that looks like a dividend. B. R.

**Plan for Co-operative Doctor "Busts"**

I WAS one of three invited to organize a protective association, the protective part being to get members and protect them against doctors' bills. Members were to pay small monthly dues to the association, which in turn guaranteed to pay certain bills members might contract in securing needed medical service.

The smooth promoter figured out to the three would-be organizers of the association that we could make lots of money. So it seemed after all the local physicians had heartily indorsed the plan and prominent citizens had boosted it sky high. We bit all right, and invested in a charter, considerable printed matter (purchased from the promoter), some furniture, and a small royalty.

After spending time valued at $200 in trying to boost the association we awoke to the realization that about the only members we could get were sufferers from some chronic ailment—regular users of doctors' dope. We couldn't afford to take in such members, and as for the rest of the people, well, the way they talked it seemed to us that they preferred to owe their family doctor $50 than pay us 50 cents a month and have us pay him.

Maybe it was, but it was hard on the doctors, and the medical men all sighed when the association busted after six months' existence. Our bills for medical service to the few members we had were more than double the monthly receipts. We quietly disorganized, and another vision of easy money—for us—faded away. M. B. R.

**Innocent Looking Card Is a "Note."**

ONE day about three months ago, while walking along a New York street I stopped to look at the following sign: "Do you want to be strong, like this man?" It gave a picture of a strong man, and as I needed strength and thought it would cost nothing to see about it, I went upstairs.

When I got there I was greeted with a smile and asked to be seated. I told the man I would like to know about his system. In reply he took me through the various exercises.

I liked the treatment and promised to call again when, just as I was stepping on the elevator, he came out and said: "Say, by the way, we would like to have your name for our roll of visitors," etc. He handed me a little card to write my name on. I noticed there was some fine print on it, but, as I was in a hurry, paid no attention to it.

About two weeks later I received a bill from him which called for $50. I went to seek an explanation. He showed me the card I had signed and for the first time I noticed it was a note for $50. I refused to pay. It went to court. It was decided against me, and when I got through my bill was $64. F. L. G.

**Gets Two Hard Knocks in One Year.**

I HAD two hard and bitter experiences in a year which took the savings of a dozen. I was having a gown made, and upon going for a fitting one afternoon found my dressmaker in great distress over money matters. She needed $140 to pay a bill, would I advance it on the security of a Cuban war bond for $500 she had one-third interest in? She referred me to her father-in-law and he seemed a gentleman of the old school, so I let her have the money.

When I went to the bank where she claimed the bond was held I found while she once had the bond she had turned it over to other creditors several months before. All I could get out of that was the price of making that one gown, for when I went for more work she had disappeared. I could not find any trace of her.

I still had $500, so when a man I had long held in high esteem told me about the "sure thing" he had stumbled on through one of his lifelong friends I was only too willing to listen. It was mining stock. The mine was in Arizona. It was paying 10 per cent dividends. I was invited to call at a certain office. I was met by the president and treasurer of the company. They talked long and lucidly. They seemed to take a great interest in me and said any time I should wish to dispose of the stock they would buy it back. I bought. I gathered in one dividend of $25, then the dividends were declared off.

The stock began to go down. When it had sunk 40 points I went to the president of the company and asked him to make good his word. He was polite and suave, but said there really was some misunderstanding, that he did not recall any such promise, and that under the circumstances, the mine being partly filled with water, he could not be expected to do anything. He had lost heavily himself. What could I do? Nothing. The stock is still on the market and still going down. G. A. R.

**Bunkoed by His Own Employer.**

I WAS employed by a large corporation as assistant cashier. One of my duties was to send out every three months dividend checks to the owners of the capital stock. I had saved over $400 and had deposited it in a savings bank that paid me 3 per cent interest.

In conversation with several of the other employés of our concern who had small bank accounts, we often complained of the light returns on our money. We looked with envious eyes at the 8 per cent dividend checks that I mailed every quarter to our list of stockholders. We wanted some of these large returns. I was appointed a committee to plead with the president of the concern to "permit" us to invest.

I sent my name and the reason I wished to see him written on a card in to the president's sanctum by the office boy. The boy returned and said, "Mr. A. will see you at once."

Mr. A. was all smiles and good humor as I was ushered in. He was delighted to learn that I and my office mates were not spending our princely salaries in riotous living, but were putting a portion away in the bank every month.

"Very, very good. What interest did the bank pay?" he asked.

"Three per cent."

"O, very small. Why, the stock in my company pays 8 per cent. Yes, I will allow you and the rest of the boys to buy some at $100.00 per share. But remember, only a limited amount."

We bought to the extent of our pile. Three months afterward the next quarterly dividend was due. A directors' meeting was announced. Our president emerged from that meeting a "fired man." He had been paying dividends from the capital stock and not bona fide earned ones.

The directors refused to stand for his actions and ousted him.

The affairs of the company were "wound up," and the venture in high finance cost us our savings. E. A. B.

**Gets Caught by a Bogus Billposter.**

IT was only a paltry $1.50, but the ridicule to which it subjected me could not have been any sharper. Still I maintain that even the wisest would have been hoodwinked. If a man dressed in the exact garb of a billposter, with mop and pail in hand, enters the office in which you are employed, and in an offhand manner tells you that he has just finished posting bills for an opera house along the street and has just one pass left good for two main floor seats, to see a great actor, which he offers you for $1.50; and if upon studying the pass closely and finding that it looks O. K., wouldn't you eagerly grasp at the opportunity of procuring seats that are worth $4.00 for $1.50?

I didn't hesitate about buying. But the name of the actor in large type across the pass finally aroused my suspicions to such an extent that in order to satisfy myself I went over to the opera house to ascertain from the ticket office whether it was of any value.

As soon as I handed it to the ticket seller he threw it back to me with the remark, "We have been getting a great many of these lately; they are no good."

I afterwards read an account in the paper as to how this bogus billposter realized hundreds of dollars through this fraud, and how he was finally caught. M. B.

## NEWS OF THE THEATERS.

**Heermann-Consolo Sonata Evening.**

An unusually enjoyable chamber music concert was given in Music hall last evening before a company of not numerous but attentive and appreciative listeners. It was the first of four Sonata evenings which Hugo Heermann and Ernesto Consolo have arranged to give on the successive Thursdays between Nov. 22 and Dec. 13. The eminent German violinist long has enjoyed in Europe the reputation of being one of the ablest among present day players of chamber music, and his gifted Italian confrère also has earned high commendation for his accomplishments along the same line. It was but natural and right, therefore, that, coming together as they have in Chicago this season, they should wish to give public proof of their capabilities in this department of their art. The public is the gainer thereby, for the first of the concerts they have arranged proved a source of genuine pleasure.

The program contained nothing save three sonatas for violin and piano—an arrangement not appealing to a wide circle of concertgoers and being forbidding even to many sincere music lovers. To hear three sonatas, one after the other, is not a light undertaking, and only when the three works are carefully selected with a view to effective contrast and are performed with full understanding and real skill is such a concert apt to be anything other than unduly ponderous, and even tedious. Mr. Heermann and Mr. Consolo had selected with care, and thus had avoided monotony, and they played the selections with such spirit and such a good degree of finish that the evening instead of being a bore was a musical treat.

The three works chosen for presentation were the "Kreutzer" Sonata of Beethoven, the Mozart Sonata in B flat—the one composed for the violinist, Strinasacchi—and the Richard Strauss opus 18. There is nothing new to be said of the "Kreutzer." Works may come and works may go, but it stands firm and unshaken in its place. It was a masterwork when it was given to the world over a century ago, it still remains one of the most beautiful and most satisfying of its kind the world possesses today. Amateurs have struggled with it, pupils have maltreated it, and masters have expended on it the richest glories of their skill and art. It has rewarded them all, for no budding ability went away from contact with it without having been bettered, and no ripened powers found aught save gratification and gladness in its inexhaustible beauty and unsurpassed greatness. Last evening Mr. Heermann and Mr. Consolo gave a performance of it which in the main was productive of keen pleasure. It was not their best achievement of the evening, for they seemed not as fully in accord as in the Mozart and the Strauss numbers. The impression was received that both had been thoroughly familiar with the work before coming together, and therefore had not felt it necessary to rehearse it as carefully as they had the other sonatas. There were moments of roughness and of inexactness in shading and nuance, but the general performance was of high worth. The right spirit was there, and that after all is what counts most. Especially beautiful was the second movement, the minor section of the variations being exceptionally satisfactory.

The Mozart was a joy. There is nothing lovelier in all tonal art than Mozart music when it is intelligently and adequately played. It is like the warmth of the sun, the song of the wild bird, or the scent of a woodland flower—it gladdens the soul by the same qualities of spontaneity and perfectness that make them beneficent. Last evening it seemed that only happiness and beauty existed in this round old world of ours as this sunny music sprang again into life. And the audience sat charmed and warmed by its fragrant freshness and its genial radiance. The two players gave it with admirable sympathy, both entering into its delicate, pure spirit and lending to its presentment their finest technical powers.

The Strauss is the mighty Richard in his younger days—the days when he had not gone a-rambling into the jungle of symphonic poem land and had been unable to get back into the clear. The hankering for such explorations is in evidence even in this youthful work, but there is the big melodic sweep, the uplift and the enthusiasm which characterized Strauss at that time and which make his earlier instrumental works and his earlier songs the most immediately appealing of anything he has written. The sonata contains much that is of great beauty. There are portions of the slow movement which are of superlative loveliness in their tonal shimmer and ethereal remoteness, and the last movement is of splendid sweep and bigness. Mr. Heermann and Mr. Consolo were heart and soul in the work and a performance truly brilliant resulted. It was an evening well worth while. W. L. HUBBARD.

**Locomotives Built Like Watches.**

The history of American watch making fully answers the question of the excellence of work done by automatic machinery as against the highest grade of skilled manual labor. Reference to this particular type of manufacture has been made so often in this connection as to be threadbare, and the example, when quoted, is in danger of being called the "notorious exception" and a "chestnut," but what a few years ago was true of watches solely is now as universally true of machine tools and such things as locomotives.—The Engineering Magazine.

**December and May.**

Old roosters who marry young hens should keep out or get out of politics.—New York Press.

## IN THE SOCIETY WORL[D]

**MR. AND MRS. OGDEN ARMOU[R] TAKE LAKE FOREST HOUSE AGA[IN]**

**Will Spend Week Ends on Nor[th] Shore and Remainder of Time [in] City—Expect New Suburban Ho[me] to Be Ready Next Year—Mi[ss] Blanche Plamondon to Come O[ut] on Dec. 26—Mrs. John J. Mitch[ell] to Give a Musical for Charity.**

Mr. and Mrs. J. Ogden Armour, 3724 Mic[higan] avenue, have leased for another ye[ar] the Frederic Gade house at Lake Forest, a[nd] are to keep it open continually during th[e] time in order to spend the week ends ther[e]. Their town residence is also now open, a[nd] the family spends the early days of t[he] week, including Friday, in the city. Wo[rk] on the house at Lake Forest is to go on [this] winter, and it is hoped that another ye[ar] will see it ready for occupancy. It is t[he] plan of Mr. and Mrs. Armour to spend mo[st] of their time in Lake Forest, with their ci[ty] house open as a matter of convenience. Mrs. Armour will entertain at a numb[er] of small affairs during the winter, and w[ill] take her customary southern trip aft[er] Christmas. She will have a Christmas tr[ee] party for her daughter, Lolita, during th[e] holiday season.

Miss Blanche Plamondon, daughter of M[r.] and Mrs. Charles A. Plamondon, 82 Ast[or] street, is to make her début at a large r[e]ception and ball to be given by her paren[ts] Wednesday evening, Dec. 26, in the Aud[i]torium banquet hall. Miss Plamondon e[n]tertained twelve débutante friends yeste[r]day at luncheon in honor of Miss Floren[ce] Swan of London, England, who is visitin[g] Mrs. Harry Askin of Huron street.

Another holiday dance just announced wi[ll] be given by Mr. and Mrs. Harry Benedic[t], 3907 Drexel boulevard, Thursday evening, Dec. 27, for their daughter and son, Mi[ss] Margaret Benedict and Mr. Tom Benedic[t]. It will take place at the Hotel Metropo[le] and will be for young people.

Mrs. William Clancy, 4530 Woodlawn ave[n]ue, will give a reception and dance Monda[y] evening, Dec. 17, at the Kenwood club f[or] her daughter, Miss Minnie Elizabeth Clanc[y].

Mrs. Guy Eugene Summers (formerly Mi[ss] Emma Ullmann), 6216 Madison avenue, wi[ll] hold her post-nuptial reception on Tuesday, Nov. 27, from 4 to 6 o'clock.

Mr. and Mrs. John William Wilcox an[d] Mr. and Mrs. Robbins Barnes, 2218 Kenmor[e] avenue, will hold a reception on Thanksgiv[ing] day from 4 to 9 o'clock.

Mrs. J. K. Cady, 17 Astor street, will en[ter]tain a few friends at bridge this after[noon] for her niece, Mrs. Haskell-Sands o[f] Cobourg, Canada, formerly of Chicago, wh[o] is here on a short visit.

Mrs. Harry Channon is to be in charge o[f] a small French kiosk of "The Street i[n] Paris." It will represent the Allianc[e] Française bureau in Paris, and French newspapers, magazines, photographs, an[d] etchings will be sold.

Mr. W. Vernon Booth and Mr. Alfred Bake[r] will join in giving a dinner for 100 guest[s] at the Onwentsia club next Wednesday evening before the Hunt ball. Mr. and Mrs. Booth and Miss Booth are expected home from New York on Sunday. Mr. Howard Gillette will lead the cotillon at the Hunt ball.

Miss Sara Borden, 12 Groveland Park, gave a reception yesterday from 3 to 5 o'clock in honor of her sister, Mrs. George C. Purdy of Rockford, Ill., and Miss Katharine Baker, who is to be married on Tuesday to Dr. W. R. Houston of Augusta, Ga. The hostess was assisted in entertaining by Mrs. Frank Harris, Mrs. George Olmstead, Mrs. Walter H. Baldwin, Miss Helen McIntire of Richmond, Va., Miss Amy Walker, Miss Elizabeth Baker, and Miss Dora Bennett.

Mrs. John J. Mitchell, 5012 Woodlawn avenue, will open her residence on the evening of Tuesday, Dec. 11, for a musical to be given for the benefit of the charities and missions of St. Paul's Episcopal church, Kenwood. The program will be given by Mr. Lawrence Rea of London, England, and Mrs. Edwin M. Latham.

Mr. Edward B. Sheldon, from Harvard, and Miss Mary Sheldon, from Rosemary hall, Greenwich, Conn., son and daughter of Mrs. Theodore Sheldon of Bellevue place, who is now in New York, will spend their Christmas holidays with their aunt, Mrs. John A. Jameson, at Lakeside, Ill.

Mr. and Mrs. Charles Counselman Jr. have returned from a visit in Milwaukee with Miss Marion Andrews. During their stay they had several entertainments given in their honor.

Mrs. Stanley Fleetwood, 15 Scott street, will return home within a day or so from New York, where she has been the guest of Mrs. George H. Taylor.

Mr. Perry H. Keeney, 2622 Michigan avenue, has gone to California for a month before sailing for Egypt on Jan. 5. Mr. Keeney will spend a year studying abroad.

The annual Thanksgiving pound party for the benefit of the Home for Destitute Crippled Children will be held tomorrow from 10 in the morning until 9 o'clock at night at the home, 46 Park avenue. Those in charge are Mrs. Graham Harris, Mrs. C. H. Conover, Miss Clara Dixon, Miss Marian Evans, and Mrs. Lysander Hill.

**NATIONS' ARTS AT ARCHE CLUB.**

**Exhibits of All Countries to Be Shown in Booths at Abraham Lincoln Center.**

The art study class of the Arché club will hold a "national industrial art exhibition" this afternoon at Abraham Lincoln center. The exhibits will be shown in booths of all nations, with decorations indigenous to the countries represented.

In the French and Belgian booth Mons. Henri Merou and Mme. Merou and Mr. and Mrs. Charles Henrotin will be guests of honor. The Japanese consul, Mr. Shimizu, and the Russian consul, Baron Schlippenbach, also will be guests of the club.

One of the features will be a national café-teria luncheon, to be served by women in costume.

**Falling Plaster Hurts City Employe.**

A portion of the plastering in the office of Assistant Chief of Police Schuettler in the city hall fell yesterday, striking Frank Ford, a clerk, and cutting his head slightly. Schuettler will move his offices today to the Firmenisch building, 171 Washington street, if possible.


Spauldin[g]

PARIS 36 Ave de l'Opera — Goldsmiths S[...] and Jew[...]

Ship's-Bell C[locks]

Instead of the us[ual] strike, these clocks giv[e] on board ship.

Unique cases of nickel, copper, copp[er] brass and verde antiqu[e]

They range in price

Jackson Boulevard

## ? By the Victims.

### Which They Were Flim- Savings.

pds of readers have sent in accounts
e series of personal experiences in
rnings by which others may profit.

two hard and bitter experiences in a
which took the savings of a dozen.
having a gown made, and upon going
tting one afternoon found my dress-
n great distress over money matters.

**Two Hard Knocks in Year.**

She needed $140 to pay a bill, would I advance it on the security of a Cuban war bond for $500 she had one-third interest in? She re-
ne to her father-in-law and he seemed
eman of the old school, so I let her
e money.

I went to the bank where she claimed
d was held. I found while she once had
d she had turned it over to other cred-
veral months before. All I could get
hat was the price of making that one
for when I went for more work she
appeared. I could not find any trace

had $500, so when a man I had long
igh esteem told me about the "sure
he had stumbled on through one of his
friends I was only too willing to
It was mining stock. The mine was
na. It was paying 10 per cent divi-
I was invited to call at a certain
I was met by the president and treas-
the company. They talked long and
They seemed to take a great in-
n me and said any time I should wish
ase of the stock they would buy it
bought. I gathered in one dividend
hen the dividends were declared off.
tock began to go down. When it had
points I went to the president of the
y and asked him to make good his
He was polite and suave, but said
ally was some misunderstanding.
did not recall any such promise, and
der the circumstances, the mine being
illed with water, he could not be ex-
to do anything. He had lost heavily
What could I do? Nothing. The
still on the market and still going.

G. A. R.

employed by a large corporation as
tant cashier. One of my duties was
nd out every three months dividend
to the owners of the capital stock. I
ed over $400 and had deposited it in
bank that paid
r cent interest.

**Bunkoed by His Own Employer.**

versation with
of the other
s of our con-
ho had small
counts, we often complained of the
turns on our money. We looked with
eyes at the 8 per cent dividend checks
mailed every quarter to our list of
iders. We wanted some of these
turns. I was appointed a committee
with the president of the concern
mit" us to invest.

my name and the reason I wished to
written on a card in to the president's
by the office boy. The boy returned
, "Mr. A. will see you at once."
was all smiles and good humor as
hered in. He was delighted to learn
nd my office mates were not spending
nely salaries in riotous living, but
tting a portion away in the bank
onth.

, very good. What interest did the
y?" he asked.

e per cent."

ery small. Why, the stock in my com-
ys 8 per cent. Yes, I will allow you
rest of the boys to buy some at $100.00
re. But remember, only a limited

ught to the extent of our pile. Three
afterward the next quarterly divi-
s due. Our president emerged from that
a "fired man." He had been pay-
dends from the capital stock and not
e earned ones.

rectors refused to stand for his ac-
ts ousted him.

fairs of the company were "wound
d the venture in high finance cost us
ings.

E. A. B.

s only a paltry $1.50, but the ridicule
hich it subjected me could not have
any sharper. Still I maintain that
wisest would have been hoodwinked.
n dressed in the exact garb of a bill-

**Caught a Bogus Billposter.**

poster, with mop and pail in hand, enters the office in which you are employed, and in an offhand manner tells you that he has
shed posting bills for an opera house
e street and has just one pass left
two main floor seats, to see a great
hich he offers you for $1.50; and if
udying the pass closely and finding
looks O. K., wouldn't you eagerly
the opportunity of procuring seats
worth $4.00 for $1.50?

hesitate about buying. But the
the actor in large type across the
lly aroused my suspicions to such an
hat in order to satisfy myself I went
the opera house to ascertain from the
ffice whether it was of any value.
on as I handed it to the ticket seller
it back to me with the remark, "We
n getting a great many of these late-
are no good."

ewards read an account in the paper
ow this bogus billposter realized
s of dollars through this fraud, and
was finally caught.

M. B.

In the Mozart and the Strauss num-
he impression was received that both
n thoroughly familiar with the work
oming together, and therefore had
t necessary to rehearse it as care-
they had the other sonatas. There
oments of roughness and of inexact-
shading and nuance, but the general
ance was of high worth. The right
s there, and that after all is what
nost. Especially beautiful was the
novement, the minor section of the
s being exceptionally satisfactory.
ozart was a joy. There is nothing
in all tonal art than Mozart music
is intelligently and adequately
It is like the warmth of the sun, the
he wild bird, or the scent of a wood-
er—it gladdens the soul by the same
of spontaneity and perfectness that
hem beneficent. Last evening it
that only happiness and beauty ex-
this round old world of ours as this
usic sprang again into life. And the
sat charmed and warmed by its fre-
shness and its genial radiance. The
yers gave it with admirable sym-
oth entering into its delicate, pure
d lending to its presentment their
chnical powers.

rauss is the mighty Richard in his
days—the days when he had not
ambling into the jungle of symphon-
land and had been unable to get
o the clear. The hankering for such
ons is in evidence even in this
work, but there is the big melodic
he uplift and the enthusiasm which
rized Strauss at that time and which
earlier instrumental works and his
onge the most immediately appeal-
nything he has written. The sonata
much that is of great beauty. There
ons of the slow movement which are
ical loveliness in their tonal shim-
eal remoteness, and the last
splendid sweep and bigness.
and Mr. Consolo were heart
work and a performance truly
d. It was an evening well

W. L. HUBBARD.

**Motives Built Like Watches.**

story of American watch making
wers the question of the excellence
done by automatic machinery as
ighest grade of skilled manual
ce to this particular type of
as been made so often in this
to be threadbare, and the ex-
hen quoted, is in danger of being
he "notorious exception," and a
t," but what a few years ago was
watches solely is now as universally
achine tools and such things as
The Engineering Magazine.

**mber and May.**

ho marry young hens should
t out of politics.—New York

# IN THE SOCIETY WORLD.

### MR. AND MRS. OGDEN ARMOUR TAKE LAKE FOREST HOUSE AGAIN.

**Will Spend Week Ends on North Shore and Remainder of Time in City—Expect New Suburban Home to Be Ready Next Year—Miss Blanche Plamondon to Come Out on Dec. 26—Mrs. John J. Mitchell to Give a Musical for Charity.**

Mr. and Mrs. J. Ogden Armour, 3794 Michigan avenue, have leased for another year the Frederick Gade house at Lake Forest, and plan to keep it open continually during that time in order to spend the week ends there. Their town residence is also now open, and the family spends the early days of the week, including Friday, in the city. Work on the house at Lake Forest is to go on all winter, and it is hoped that another year will see it ready for occupancy. It is the plan of Mr. and Mrs. Armour to spend most of their time in Lake Forest, with their city home open as a matter of convenience.

Mrs. Armour will entertain at a number of small affairs during the winter, and will make her customary southern trip after Christmas. She will have a Christmas tree party for her daughter, Lolita, during the holiday season.

Miss Blanche Plamondon, daughter of Mr. and Mrs. Charles A. Plamondon, 82 Astor street, is to make her début at a large reception and ball to be given by her parents Wednesday evening, Dec. 26, in the Auditorium banquet hall. Miss Plamondon entertained twelve débutante friends yesterday at luncheon in honor of Miss Florence Dean of London, England, who is visiting Mrs. Harry Askin of Huron street.

Another holiday dance just announced will be given by Mr. and Mrs. Harry Benedict, 997 Drexel boulevard, Thursday evening, Dec. 27, for their daughter and son, Miss Margaret Benedict and Mr. Tom Benedict. It will take place at the Hotel Metropole and will be for young people.

Mrs. William Clancy, 4580 Woodlawn avenue, will give a reception and dance Monday evening, Dec. 17, at the Kenwood club for her daughter, Miss Minnie Elizabeth Clancy.

Mrs. Guy Eugene Summers (formerly Miss Emma Ullmann), 6216 Madison avenue, will hold her post-nuptial reception on Tuesday, Nov. 27, from 4 to 6 o'clock.

Mr. and Mrs. John William Wilcox and Mr. and Mrs. Robbins Barnes, 2218 Kenmore avenue, will hold a reception on Thanksgiving day from 4 to 9 o'clock.

Mrs. J. K. Cady, 17 Astor street, will entertain a few friends at bridge this afternoon for her niece, Mrs. Haskell-Sands of Cobourg, Canada, formerly of Chicago, who is here on a short visit.

Mrs. Harry Channon is to be in charge of a small French kiosk of "The Street in Paris." It will represent the Alliance Française bureau in Paris, and French newspapers, magazines, photographs, and etchings will be sold.

Mr. W. Vernon Booth and Mr. Alfred Baker will join in giving a dinner for 100 guests at the Onwentsia club next Wednesday evening before the Hunt ball. Mr. and Mrs. Booth and Miss Booth are expected home from New York on Sunday. Mr. Howard Gilkie will lead the cotillion at the Hunt ball.

Mrs. Sara Borden, 12 Groveland Park, gave a reception yesterday from 3 to 5 o'clock in honor of her sister, Mrs. George C. Purdy of Rockford, Ill., and Miss Katherine Baker, who is to be married on Tuesday to Dr. W. R. Houston of Augusta, Ga. The hostess was assisted in entertaining by Mrs. Frank Harris, Mrs. George Olmstead, Mrs. Walter H. Baldwin, Miss Helen McIlvaine of Richmond, Va., Miss Amy Walker, Miss Elizabeth Baker, and Miss Dora Bennett.

Mrs. John J. Mitchell, 5012 Woodlawn avenue, will open her residence on the evening of Sunday, Dec. 11, for a musical to be given for the benefit of the charities and missions of St. Paul's Episcopal church, Kenwood. The program will be given by Mr. Lorraine Rea of London, England, and Mrs. Alvin H. Latham.

Mr. Edward B. Sheldon, from Harvard, and Miss Mary Sheldon, from Rosemary hall, Greenwich, Conn., son and daughter of Mr. Theodore Sheldon of Bellevue place, who is now in New York, will spend their Christmas holidays with their aunt, Mrs. John A. Jameson, at Lakeside, Ill.

Mr. and Mrs. Charles Counselman Jr. have returned from a visit in Milwaukee with Miss Marion Andrews. During their stay they had several entertainments given in their honor.

Mrs. Stanley Fleetwood, 15 Scott street, will return home within a day or so from New York, where she has been the guest of Mrs. George H. Taylor.

Mr. Perry H. Keeney, 2622 Michigan avenue, has gone to California for a month before sailing for Egypt on Jan. 5. Mr. Keeney will spend a year studying abroad.

The annual Thanksgiving pound party for the benefit of the Home for Destitute Crippled Children will be held tomorrow from 9 in the morning until 9 o'clock at night at the home, 46 Park avenue. Those in charge are Mrs. Graham Harris, Mrs. C. J. Conover, Miss Clara Dixon, Miss Marian Evans, and Mrs. Lysander Hill.

### NATIONS' ARTS AT ARCHE CLUB.

**Exhibits of All Countries to Be Shown in Booths at Abraham Lincoln Center.**

The art study class of the Arché club will hold a "national industrial art exhibition" this afternoon at Abraham Lincoln center. The exhibits will be shown in booths of all nations, with decorations indigenous to the countries represented.

The French and Belgian booth Mons. Raoul Merou and Mme. Merou and Mr. and Mrs. Charles Henrotin will be guests of honor. The Japanese consul, Mr. Shimizu, and the Russian consul, Baron Schilppenbach, also will be guests of the club.

One of the features will be a national cafe-style luncheon, to be served by women in costume.

**Falling Plaster Hurts City Employe.**

A portion of the plastering in the office of Assistant Chief of Police Schuettler in the city hall fell yesterday, striking Frank Ford, a clerk, and cutting his head slightly. Schuettler will move his office today to the Firmenich building, 171 Washington street, if possible.

### STAY HOME NIGHTS AND PLAY WITH BABY, ADVISES COURT.

**Judge Landis Lenient with George C. Debre—Imposes Sentences on Other Violators of Postal Laws.**

Grover C. Debre, 22 years old, accused of fraudulently obtaining a letter containing money, was given another chance yesterday by Judge Landis in the United States District court. Debre's wife and 5 months' old baby were in the courtroom.

It was arraignment day in the court and forty other persons charged with violating federal statutes, principally the postal laws, were before the judge.

"You'll spend Thanksgiving at home," said the judge, when he had heard the young man's story. "After this stay at home at night and play with the baby."

Judge Landis wrote a letter to Mrs. Charles B. Carpenter, 297 Pine Grove avenue, asking her to give the young man work.

Richard H. English, a mail carrier, was sentenced to two years for stealing mail. His wife fainted. The same sentence was imposed on Theodore L. Anderson, a clerk in the registry division, for a similar crime. John G. Harper, a Naperville carrier, was sentenced to a year at Joliet for stealing mail. Most of those arraigned pleaded not guilty. Their cases will be taken up on Monday. Walter M. Dean of Evanston pleaded guilty to using the mails for illegal purposes.

A bench warrant was issued for Dr. Earl J. Dennis 182 State street, now in the county jail charged with an illegal operation on Miss Bertha Johnson, 82 Vine street, who died at the Marion Sims hospital. He is now accused of improper use of the mails.

### LORD CURZON LEAVES TODAY.

**Former Viceroy of India to Visit Washington Before He Returns to Home in England.**

Lord Curzon of Kedleston, who has been in Chicago for forty-eight hours on business connected with the settlement of the estate of his wife, is expected to leave the city today, returning to Washington and thence in a short time to England.

The former viceroy of India has quietly occupied himself with his business and has seen only members and intimate friends of the Leiter family. The settlement of Lady Curson's estate gives him the income from one-third of the $1,750,000 which Mary Leiter received at the time of her marriage. The remainder will be divided between the three children.

The earl and countess of Suffolk will probably remain in the city a few days longer as the guests of the countess' brother, Joseph Leiter.

### RETURNS BILL IN LANGE CASE.

**Grand Jury Indicts Men Alleged to Have Attempted Extortion on Priest.**

The Cook county grand jury yesterday returned indictments against Daniel Dambski, Stanislaus J. Rokoss, Peter Niepokojezycki, and Adam Skozydlewski. The men are charged with conspiring to extort money from the Rev. Francis X. Lange of St. Josaphat's Roman Catholic church, by claiming that the priest was the father of one of Mrs. Dambski's children. P. J. O'Keeffe is attorney for Father Lange.

**Plan for Playground Convention.**

A general meeting of all Chicago people interested in the city playground movement will be held at Hull house next Sunday afternoon at 3:30 o'clock. Preliminary arrangements will be made at the meeting for the convention of the National Association for Playgrounds to be held in this city next June. The committee at the head of the movement in Chicago includes Miss Jane Addams, Mrs. Emmons Blaine, and Miss Mary McDowell.

**Wedded for Fifty Years.**

The golden wedding of Mr. and Mrs. Herman H. Bretermitz will be celebrated at their residence, 213 Twenty-fifth place, next Sunday. Five children, thirty grandchildren, and four great-grandchildren will attend the reunion. The two are among the old settlers of the city, Mr. Bretermitz fighting with truck No. 4 during the Chicago fire.

**Mission to Distribute Flowers.**

The Chicago Flower mission will hold its annual Thanksgiving distribution of flowers, fruits, and delicacies for the sick at 24 Van Buren street next Tuesday. The management requests contributions on that date.


## Catarrh of the Stomach

**A Pleasant, Simple, But Safe and Effectual Cure for It.**

COSTS NOTHING TO TRY.

Catarrh of the stomach has long been considered the next thing to incurable. The usual symptoms are a full or bloating sensation after eating, accompanied sometimes with sour or watery risings, a formation of gases, causing pressure on the heart and lungs and difficult breathing, headaches, fickle appetite, nervousness and a general played out, languid feeling.

There is often a foul taste in the mouth, coated tongue and if the interior of the stomach could be seen it would show a slimy, inflamed condition.

The cure for this common and obstinate trouble is found in a treatment which causes the food to be readily, thoroughly digested before it has time to ferment and irritate the delicate mucous surfaces of the stomach. To secure a prompt and healthy digestion is the one necessary thing to do and when normal digestion is secured the catarrhal condition will have disappeared.

According to Dr. Harlanson, the safest and best treatment is to use after each meal a tablet, composed of Diastase, Aseptic Pepsin, a little Nux, Golden Seal and fruit acids. These tablets can now be found at all drug stores under the name of Stuart's Dyspepsia Tablets, and not being a patent medicine can be used with perfect safety and assurance that healthy appetite and thorough digestion will follow their regular use after meals.

Mr. R. S. Workman, Chicago, Ills., writes: "Catarrh is a local condition resulting from a neglected cold in the head, whereby the lining membrane of the nose becomes inflamed and the poisonous discharge therefrom passing backward into the throat reaches the stomach, thus producing catarrh of the stomach. Medical authorities prescribed for me for three years for catarrh of stomach without cure, but today I am the happiest of men after using only one box of Stuart's Dyspepsia Tablets. I cannot find appropriate words to express my good feeling. I have found flesh, appetite and sound rest from their use."

Stuart's Dyspepsia Tablets is the safest preparation as well as the simplest and most convenient remedy for any form of indigestion, Catarrh of stomach, biliousness, sour stomach, heartburn and bloating after meals.

Send your name and address today for a free trial package and see for yourself. Address F. A. Stuart Co., 58 Stuart Bldg., Marshall, Mich.

A RECEPTION TO THE CHILDREN

*of Chicago and vicinity will be held by*

# Our Great Doll Family

*in the Toy Section on the Eighth Floor, lasting from 8 a.m. to 5:30 p.m. every day from now until Christmas.*

*It is a veritable little Doll World—a cosmopolitan community of these little people. Many nationalities are represented, as can be plainly seen from the character of the little faces and little dresses and suits. Many are dressed in the picturesque uniforms which appeal most to the fertile imaginations of the little ones. Military Dolls, Eskimo Dolls, Sailor Boy and Girl Dolls, Japanese Dolls, Clown Dolls, Boy and Girl Dolls, Gentleman and Lady Dolls, Baby Dolls and an almost endless variety of interesting Character Dolls.*

## MARSHALL FIELD & COMPANY

*The Dolls used in the illustrations are but a few from our extensive collection.*

*Economy often consists in saving, by self-denial, a sum of money sufficiently large to attract the attention of some new kind of bunco-steerer.*

If you want to know more ways of being separated from your hard-earned savings than you've learned thus far, read

# HOW I LOST MY SAVINGS

In this week's issue of

*THE SATURDAY EVENING POST*

It is composed of real life stories by our readers telling who got their savings and by what attractive methods.

The series (which will become a permanent feature) also tells how savings were not lost. It sets forth not financial theories but actual experiences of hard-working people who have proved the soundness of certain forms of investment.

What Kind of a Gold-Brick are You Buying?

The price of

## THE SATURDAY EVENING POST

**Is Five Cents the Copy, $1.50 the Year—**

**A small investment for the safe-guarding of your savings.**

THE CURTIS PUBLISHING COMPANY, PHILADELPHIA



*Types of*

## Cowan Hand Made Furniture

"No. 524." 29 Inches Wide. 84 Inches Long.

### French Colonial Couch

A late Eighteenth Century style—sometimes called the Recamier couch. Roll ends, crotch mahogany panels and sides, and upholstered spring seat.

Price, $125

Other couches, $100 to $225.

*Cowan reproductions of historic or otherwise meritorious pieces are BETTER FURNITURE than the originals. They must be seen to be appreciated.*

For Christmas

FINE FURNITURE IS THE IDEAL GIFT.

*W. K. Cowan & Company*

*Manufacturers : Importers : Retailers*
*Furniture : Decoration : Art Objects*

*203 — Michigan Boulevard — 207*
*Chicago*

## RATES CUT IN TWO

**SATURDAYS AND SUNDAYS**

CHICAGO GREAT WESTERN RAILWAY

MAPLE LEAF ROUTE

ROUND TRIP RATES

| | | | |
|---|---|---|---|
| St. Charles | $1.07 | South Freeport | $3.21 |
| Sycamore | 1.70 | Pearl City | 3.60 |
| DeKalb | 1.70 | Stockton | 3.93 |
| Stillman Valley | 2.50 | Elizabeth | 4.31 |
| Byron | 2.65 | North Hanover | 4.41 |
| German Valley | 3.03 | | |

Good returning following Monday.

SAME RATES TO CHICAGO FROM ABOVE STATIONS

*For full information apply to*
*F. P. Lasier, General Agent Passenger Department, 100 Adams Street.*



AMUSEMENTS.

3 MORE TIMES ON STUDEBAKER HENRY MILLER Presents LAST MAT. SAT.

**PAROLE**

By LOUIS EVAN SHIPMAN, with CHARLOTTE WALKER and VINCENT SERRANO

MON., NOV. 26

SAM S. & LEE SHUBERT will present

Big Thanksgiving Matinee

THE **Flower Girl**

PRETTIEST OF ALL COMIC OPERAS

F. WIGHT NEUMANN Announces

MUSIC HALL—Next Sunday at 3:30

**ARTHUR HARTMANN**

In Violin Recital. Seats, 50c, 75c, $1 at Box Office

GRAND OPERA HOUSE (LAST TIMES) Mat. Saturday

MR. RICHARD **MANSFIELD**

THIS WEEK

IN **PEER GYNT** by HENRIK IBSEN.

OWING TO MANY COMPLAINTS THAT MR. MANSFIELD WILL NOT BE HEARD IN HIS REPERTOIRE DURING THE PRESENT ENGAGEMENT, MR. MANSFIELD HAS CONSENTED TO APPEAR THE FIFTH AND LAST WEEK, COMMENCING MONDAY, NOV. 26, IN THE FOLLOWING PLAYS:

| | |
|---|---|
| Monday, | BEAU BRUMMEL |
| Tuesday, | THE SCARLET LETTER |
| Wednesday, | DR. JEKYLL & MR. HYDE |
| Thursday Matinee, | BEAU BRUMMEL |
| Thursday Eve., | PEER GYNT |
| Friday, | A PARISIAN ROMANCE |
| Saturday Mat., | THE SCARLET LETTER |
| Saturday Eve., | DR. JEKYLL & MR. HYDE |

Seats Now Selling for All Performances.

GARRICK LAST THREE TIMES **THE ROAD TO YESTERDAY**

Beginning Next Sunday Evening

HENRY E. DIXEY IN **THE MAN ON THE BOX**

**HAYMARKET** CONTINUOUS VAUDEVILLE

"Menetekel." | "Rain-Dears" & Nova Aymar.
Walter C. Kelly. | Ed. F. Reynard.
Work & Ower. | Claude & Fannie Usher.
Wilson's Monkey "Jessie." | 3—Juggling Burkes—3.
Ida O'Day. | 3—Troubadours—3.
Chris Lane. | Shannon & Straw.
Howard Wallace & Co. | The Kilroys.
The Kinodrome. | Allen Revere.

Prices: 10-15-25-35-50. Phone Monroe 2206.

**OLYMPIC** CONTINUOUS VAUDEVILLE

John Rice & Sally Cohen. | Mme. Rena's Horses.
4—Bianos—4. | Basque Quartette.
Klein, Ott Bros. & Nicholson. | Paul Barnes.
Carter & Bluford. | The Hirschhorns.
Cassad & DeVerne. | Hy Greenway.
Robisch & Childress. | Polly & Ethel Hazel.
Bennington Brothers. | Elizabeth Sauter.
The Kinodrome. | George Comedy Trio.

Prices: 10-15-25-35-50c. Phone, Main 3417.

**MAJESTIC** CONTINUOUS VAUDEVILLE

Houdini. | Margaret Wycherly & Co.
Carter DeHaven & Flora Parker. | Edith Helena.
Harry Tate's Motoring. | 4—Manhattan Comedy—4
Kemp's Tales. | Berry & Berry.
Alice Lewis. | Raimund & Good.
The Daltos. | Sippi Bros.
Joe Golden. | Morton's Dogs.
The Kinodrome. | Milton Brothers.

Prices: 15-25-50-75c. Phone Cent. 6480.

SUBSCRIBE FOR THE TRIBUNE.

AMUSEMENTS.

**ORCHESTRA HALL**

Michigan-av. bet. Jackson-blvd. and Adams-st.

**Manchester Martyrs CELEBRATION**

AND RECEPTION TO IRISH ENVOYS

Under the Auspices of the

UNITED IRISH SOCIETIES OF CHICAGO

Sunday Evening, November 25

TICKETS 50 CENTS

Call to order by Daniel Hanrahan, Pres. U. I. S.

The Speakers will be the Hon. M. J. Ryan, Philadelphia; Messrs. Kettle and Hazleton, M. P.'s, and John F. Finerty.

MAYOR DUNNE WILL PRESIDE

ORCHESTRA HALL **BURTON HOLMES** TRAVELOGUES

TONIGHT AT 8:15 TOMORROW, 2:15 **THE NILE**

Extra: "Passion Play," Sun., Dec. 9, AT 8:15

ORCHESTRA HALL **THOMAS ORCHESTRA**

FREDERICK STOCK CONDUCTOR. TODAY AT 2:15 TOMORROW, 8:15

OLGA SAMAROFF PIANO SOLOIST

**ILLINOIS** LAST WEEK

LAST FASHION MATINEE SATURDAY

**ANNA HELD**

In the Bewildering Beauty Show

**THE PARISIAN MODEL**

NEXT SUNDAY—Seats Now Selling

**MARIE CAHILL**

IN HER GREAT MUSICAL PLAY,

**"MARRYING MARY"**

Including in the cast William Courtleigh, Eugene Cowles, George Backus, Ray Atwell and Annie Thankery.

PRICES, 50c TO $2—Mail Orders Now.

**McVICKER'S** JACOB LITT, Proprietor.

The Safest Theater in the World—40 Exits.

LAST WEEK BUT ONE

**WAY DOWN EAST**

**3-TIMES THANKSGIVING DAY-3**

With This Schedule:

11 A. M. Special Morning Performance

2:30 P. M. GALA MATINEE.

8:15 P. M. REGULAR HOLIDAY NIGHT

REMEMBER the Unique Morning Performance.

**COLONIAL** THEATER BEAUTIFUL ONLY ONE MORE WEEK

**COHAN**

"GEORGE WASHINGTON, JR."

MR. COHAN directs orchestra in his "Popularity March" between acts I & II at every performance.

Next Monday Daughters American Revolution Night

**SID J. EUSON'S**

N. Clark & Rinzie. Phone Cent. 6295 Matinee Every Day.

The Bathing Beauty MLLE. LALLA SALBINI

Weber & Rush's DAINTY DUCHESS CO.

GREAT NORTHERN 25c and 50c MAT. TOMORROW

**WILLIAMS & WALKER**

In the Musical Oddity.....ABYSSINIA

**LA SALLE** 154TH TIME

Matinee Tuesday—25 and 50 cents.

THE TIME THE PLACE AND THE GIRL

Ask Your Friends About It.

NEW THEATER Van Buren St., Nr. Michigan Av., Tel. Har. 1872

**THE SON-IN-LAW** A Modern Love Story

Seats Selling for Every Performance—Prices, 50c to $1.50.

P. PULAR PRICE MATINEES.



# Spaulding & Co.

PARIS 24 Ave de l'Opera | Goldsmiths Silversmiths and Jewelers | CHICAGO Jackson Blvd and State St

## *Ship's-Bell Clocks*

Instead of the usual hour and half-hour strike, these clocks give the sound as of bells on board ship.

Unique cases of cast bronze—finished nickel, copper, copper-bronze, silver plate, brass and verde antique.

They range in price from $45.00 to $100.00.

Jackson Boulevard and State Street



AMUSEMENTS.

**AUDITORIUM**

ONLY TWO WEEKS MORE

MATINEE TOMORROW AT 2

Klaw & Erlanger Co. (Inc.) Stupendous

**BEN-HUR**

XTRA MAT. Thanksgiving Day

AMUSEMENTS.

**POWERS'** TONIGHT AT 8:15.

MATS. WED., SAT., & THANKSGIVING

**WM. H. CRANE** AND MISS **ELLIS JEFFREYS**

With a Great Cast in an Elaborate Production of Goldsmith's Comedy.

**"She Stoops to Conquer"**

**ACADEMY** Mats. Mon., Wed., Sat. and Sun. 25c

THE SMART SET, with S. H. DUDLEY

West—Texas Buffalo, King of the Wild West.

AMUSEMENTS.

**CHICAGO** OPERA HOUSE

**THE SENATOR**

Mats.—Sun., Tues., Thurs. and Sat. 25c | Night Prices 25, 50, 75c

Next Week—THE LOTTERY OF LOVE.

The WARRINGTON OAK PARK, Lake St. Elevated to the Door. —TO— NIGHT **THE FLINTS**—Hypnotists MOVING SAT.

# MONON DECIDES TO CONTEST RULING.

## Will Continue Practice of Exchanging Transportation for Advertising.

## SO ADVISES COMMISSION.

### Latest Rule on Through Rates Will Make Many Changes at Big Cost to Railways.

The Monon railway will make a flat stand in opposition to the recent ruling of the interstate commerce commission against the acceptance of advertising or anything but money in payment for transportation.

This was decided yesterday by President McDoel of the Monon, and the road is thus put on record as the first to take exception to the ruling made last August.

The Monon, it is declared, will carry the issue to the highest courts if the commission adheres to the position it assumed. The company not only has the opinion of its own counsel adverse to the ruling but is fortified with expressions of similar views by the legal heads of many other railroads, including the Big Four and Lake Shore.

**Company States Its Position.**

The notification of the company that it will resist the enforcement of the ruling contains the following:

It will be observed that the law nowhere in terms provides that payment for transportation shall be in money, and it must logically follow that the freedom of contract as between a railroad and an individual is precisely the same as between other citizens. The rule as universally stated and upheld by the court is, "What the parties agree shall constitute payment, the law will adjudge to be payment."

It is not believed that the commission intends either to restrict the right to contract or prescribe the particular manner of making and performing contracts, but that the sole purpose is to scrutinize contracts and to see that they are not merely devices or subterfuges to evade the law which enjoins a like rate to all.

**New Ruling on Through Rates.**

The latest ruling of the commission regarding through rates which are higher than the sums of the locals, will force rate readjustments throughout the country and will cost the railroads millions of dollars, railway traffic men declare.

In this ruling the commission states that where a through rate between two points is more than the sums of the locals between the same points it will hold the through rate as prima facie excessive and put upon the roads the burden of proving that it is not so. In all parts of the country there are through rates, both passenger and freight, which exceed the sums of the locals. In many instances the roads may be permitted to raise their local rates, but they fear that in most cases they will have to reduce the through rate.

One effect of the ruling probably will be to cut the rate between Chicago and New York. The present regular rate from Chicago to New York is $20. The sum of the local rate from Chicago to Fort Wayne, $3.75, and the local rate from Fort Wayne to New York, $15.50, is $19.25, or 75 cents less than the regular Chicago-New York rate. About 125,000 persons travel each way between Chicago and New York annually. Consequently a 75 cents reduction in the rate between these two points would mean a reduction of railway revenues of $187,500 per year.

**Many Important Reductions.**

Another effect of the ruling will be to reduce the Chicago to Cleveland rate from $7.75 to $7.65, Chicago to Buffalo from $12 to $11.90, and Chicago to Columbus from $7 to $6.85. In western territory it will reduce the first class rate from Chicago to Portland from $61.50 to $58.77 and will also cut the rate to Denver.

The commission's ruling will be felt more in the freight than in the passenger department. Every road in the country has made many specially low local rates to build up favored industries.

Both shippers and railroads inferred from the commission's ruling of Oct. 13, permitting the roads to reduce through rates to the sums of the locals until Jan. 1, that it meant after that date to maintain the through rates. The later ruling shows both sides were mistaken.

The pass committee of the western lines will meet in Chicago today to attempt to settle the future policy of these roads regarding passes. It is expected that the result of the meeting will be a decision to stop issuing passes for state as well as interstate travel except to officials and employes of common carriers and their dependent relatives. There is a strong element, however, which may refuse to enter into any agreement to the contrary.

# CHANGES ON I. C. UNDECIDED.

### E. H. Harriman Says No Selections Have Been Made to Fill Vacancies in Vice Presidencies.

No further changes in the official staff of the Illinois Central railroad have been decided upon, E. H. Harriman stated at the La Salle street station just before his departure on the Lake Shore's Twentieth Century limited for New York at 2:30 o'clock yesterday afternoon. His attention was called to recent reports that some man who has been connected with the Harriman system is to be transferred to the Illinois Central as vice president in charge of traffic and also that certain of the present officials of the Central are to be advanced.

"Nobody has yet been selected," Mr. Harriman said, "either to succeed Mr. Harahan as second vice president or the late Mr. Welling as vice president. Whether Mr. Harahan's successor shall be a traffic man has not been finally determined."

Regarding a report that the railways are preparing to reduce largely next year their expenditures for improvements, Mr. Harriman said that if this was the fact he did not know it.

"Present facilities are inadequate to handle the country's business," said he. "More trackage, especially more side tracks and more extensive terminals, and more equipment are needed."

Mr. Harriman earlier in the day said he was opposed to the ownership of the railroads by a few. He desired the widest possible diffusion of their stock among the people. He asserted that the Sherman anti-trust law, by disabling the railroads from making mutual contracts and agreements, forces them, for self-protection, to buy the stock of competing roads to get control of them, and thus defeats its own purpose, which is to prevent combinations in restraint of trade.

# PLAN ATTACK ON SALOON EVIL.

### Cook County W. C. T. U. Calls "Self-Denial" Meeting to Be Held in Willard Hall.

The executive committee of the Cook County Woman's Christian Temperance union has issued a call for a "self-denial day," to be held in Willard hall.

Plans for more aggressive work against the liquor traffic will be considered. Among the speakers will be Dr. William Evans, Dan B. Brummitt, W. A. Brubaker, Miss Helen Hood, and Miss Mary Kennedy.

Part of the call refers directly to the saloon problem in Chicago as follows:

"With over 7,000 saloons in Chicago, besides those in the small towns of Cook county, licensed to destroy the people, it behooves every Christian to humble himself and herself before almighty God and pray for deliverance from the curse of intemperance."

Savings accounts for children are a desirable method of providing for their education. You can open a savings account in the Northern Trust Company Bank, northwest corner La Salle and Monroe streets, with $1 or more.

# WEAK FINISH IN STOCKS.

## SENSATIONAL ADVANCES SCORED IN A FEW OF SHARES.

### Spurts of Activity Have Unsettling Effect — Great Northern Preferred Hits Toboggan at Outset and Northern Pacific Moves in Sympathy—Revive Discussion of Iron Merger—Jump in Coalers—Increased Gold Holdings by the Bank of England.

[BY A SPECIAL CORRESPONDENT.]

New York, Nov. 22.—[Special.]—Some sensational advances marked the trading in stocks today, but the stimulating effect on the general list was unsettling rather than stimulative. The close of the market was weak.

Great Northern preferred started downward from the outset. Northern Pacific moved in sympathy. The feverish fluctuation in St. Paul also kept sentiment constantly shifting.

The most substantial example of strength from the speculative standpoint was Union Pacific, which moved aggressively away from St. Paul. Revived discussion of a southern iron merger was reflected in that group, of which Virginia Iron, Coal and Coke was the conspicuous figure, with a buoyant rise at one time of 13½ over last night. The coalers also made sensational jumps, apparently on the drawing of an analogy between the Great Northern distribution and what might result from a separation of coal mines and lands from railway company ownership.

The increase in gold holdings by the Bank of England was a satisfactory development and the decline in gold holdings of the Bank of France by its relinquishment to the London market was offset by a scaling off of credits.

Money on call firm, 5@7½; ruling rate, 6½; closing, bid, 4½; offered, 5. Time loans strong; 60 and 90 days, 7 per cent; 6 months, 6@6½. Prime mercantile paper, 6@6½ per cent. Sterling exchange steady with actual business in bankers' bills at 485.65@485.70 for demand and at 480.45@480.50 for 60 day bills. Posted rates, 481½ and 486½; commercial bills, 480@480¼; bar silver, 70⅛; Mexican dollars, 54½. Government bonds firm; railroad bonds irregular.

**NEW YORK STOCK TRANSACTIONS.**

| Description. | Sales. | Open. | High. | Low. | Nov. 22. —Close— | Nov. 21. |
|---|---|---|---|---|---|---|
| Allis-Chalmers | 800 | 17⅞ | 17⅞ | 17⅞ | 17⅞ | 17¾ |
| Do pfd | 200 | 46 | 46 | 45⅝ | 45⅝ | ..... |
| Amal. Copper | 79,000 | 114⅛ | 114⅜ | 113⅝ | 113⅞ | 113¾ |
| Amer. Agri. | 100 | 25 | 25 | 25 | 25 | ..... |
| Amer. B. Sugar | 1,600 | 24⅞ | 25¼ | 24⅞ | 25 | ..... |
| Amer. Car Fdy. | 700 | 44⅜ | 45 | 44⅜ | 44½ | 44⅝ |
| Amer. Cot. Oil | 500 | 33 | 33 | 32½ | 32½ | 32 |
| Amer. Grass | 100 | 9¼ | 9¼ | 9¼ | 9¼ | ..... |
| Amer. Hide | 100 | 6 | 6 | 6 | 6 | 5½ |
| Do pfd | 400 | 27 | 27 | 27 | 27 | 27 |
| Amer. Ice | 4,000 | 89 | 90⅛ | 89 | 90⅛ | 88 |
| Amer. Loco | 1,000 | 76 | 76 | 75¼ | 75¼ | 75½ |
| Do pfd | 200 | 112 | 112 | 111⅛ | 111⅛ | 112¼ |
| Amer. Steel Fdy. | 300 | 10 | 10 | 10 | 10 | ..... |
| Amer. Smelt. | 14,700 | 155 | 155⅛ | 153⅞ | 153⅞ | 154⅛ |
| Do pfd | 200 | 116¼ | 116¼ | 116⅛ | 116⅛ | 116⅛ |
| Do sec B | 700 | 94½ | 94⅝ | 94 | 94 | 94 |
| Amer. Sugar | 1,000 | 136⅜ | 136⅜ | 135⅞ | 135⅞ | 136⅛ |
| Amer. Tob. pfd | 200 | 98⅝ | 98⅝ | 98⅝ | 98⅝ | 98⅞ |
| Amer. Woolen | 1,300 | 36⅞ | 36⅞ | 36 | 36¾ | 36 |
| Anaconda | 11,700 | 280½ | 281¾ | 277½ | 279½ | 277½ |
| Atchison | 11,600 | 103 | 103 | 102⅛ | 102½ | 102⅝ |
| Do pfd | 900 | 101⅞ | 102 | 101⅝ | 102 | 101⅞ |
| A. C. Line | 1,000 | 139¼ | 139⅛ | 138 | 138 | 139 |
| B. & O. | 109,100 | 119⅛ | 120⅞ | 119⅜ | 120⅛ | 119¼ |
| Do pfd | 100 | 92⅝ | 92⅝ | 92⅝ | 92⅝ | 92½ |
| B. R. T. | 47,200 | 81⅞ | 81⅞ | 80⅛ | 80⅜ | 80⅞ |
| Can. Pacific | 3,600 | 182⅛ | 182⅛ | 181⅛ | 181⅛ | 181⅝ |
| Cent. Leather | 4,300 | 38 | 38⅜ | 38 | 38 | 37⅞ |
| Do pfd | 200 | 103 | 103⅛ | 103 | 103⅛ | 103⅛ |
| C. of N. J. | 900 | 226¼ | 230¾ | 226¼ | 230 | 224½ |
| C. & O. | 800 | 55⅛ | 55⅛ | 54⅞ | 54⅞ | 55 |
| C. & A. pfd | 200 | 75¾ | 75¾ | 75¾ | 75¾ | 75 |
| C. G. W. | 800 | 17⅞ | 18 | 17⅞ | 18 | 17⅞ |
| C., M. & St. P. | 75,100 | 187 | 187 | 184⅞ | 184⅞ | 186 |
| C. & N. W. | 1,800 | 208 | 208¼ | 207⅞ | 208⅛ | 208 |
| Chi. Un. Tr. pfd | 100 | 15¼ | 15¼ | 15¼ | 15¼ | 15 |
| Do com | 100 | 4¾ | 4¾ | 4¾ | 4¾ | 4½ |
| C. F. I. | 3,200 | 55¼ | 56⅛ | 55⅛ | 55⅝ | 54⅞ |
| Colo. So. | 1,600 | 38⅛ | 39⅛ | 38 | 39⅛ | 38 |
| Do 1st pfd | 100 | 69 | 69 | 69 | 69 | 69 |
| Do 2d pfd | 2,000 | 57⅞ | 58⅛ | 57⅞ | 58 | 57⅞ |
| C., C., C. & St. L. | 5,500 | 94 | 94 | 94 | 94 | ..... |
| Corn Products | 1,200 | 21⅝ | 21⅝ | 21⅛ | 21⅛ | 20⅞ |
| Do pfd | 100 | 80 | 80 | 80 | 80 | 79½ |
| D. & H. | 12,600 | 229¼ | 234½ | 229¼ | 232 | 229½ |
| D., L. & W. | 1,200 | 550 | 552 | 550 | 551⅛ | ..... |
| D. & R. G. | 300 | 40⅞ | 40⅞ | 40⅞ | 40⅞ | 40⅛ |
| D., M. & F. D. | 300 | 18 | 20 | 18 | 20 | ..... |
| Dis. Sec. | 1,600 | 71⅞ | 71⅞ | 71 | 71 | 71¼ |
| Erie | 11,700 | 44⅜ | 45⅛ | 44⅜ | 45 | 44⅝ |
| Do 1st pfd | 100 | 76⅛ | 76⅛ | 76⅛ | 76⅛ | 76¼ |
| Do 2d pfd | 200 | 68 | 68 | 68 | 68 | ..... |
| Fed. Mining pfd | 300 | 98 | 98 | 98 | 98 | 98 |
| Gen. Electric | 1,100 | 178 | 178 | 175 | 175 | 177½ |
| Gt. North. pfd | 5,100 | 330½ | 330½ | 325 | 325 | 330½ |
| Hav. Elec. pfd | 300 | 86⅛ | 86⅛ | 86⅛ | 86⅛ | ..... |
| Ill. Central | 300 | 176⅛ | 176⅛ | 176 | 176 | 176½ |
| Int. Met. | 1,300 | 38 | 38 | 37⅝ | 37⅝ | 37⅞ |
| Do pfd | 200 | 77⅝ | 77⅝ | 77½ | 77½ | 77½ |
| Int. Paper | 100 | 18⅝ | 18⅝ | 18⅝ | 18⅝ | ..... |
| Iowa Central | 1,700 | 30¾ | 30¾ | 30 | 30¾ | 30⅛ |
| Do pfd | 500 | 51¾ | 52⅛ | 51⅛ | 52⅛ | 51⅛ |
| Kas. & Mich. | 300 | 67 | 67 | 67 | 67 | ..... |
| K. C. So. | 300 | 29⅛ | 29⅛ | 29⅛ | 29⅛ | 30 |
| Do pfd | 4,100 | 55⅛ | 55⅛ | 54⅛ | 54⅛ | 61 |
| Knick. Ice | 3,100 | 76 | 78⅝ | 76 | 78 | 76¼ |
| Louis. & Nash. | 5,200 | 148⅞ | 148⅞ | 147 | 147 | 148 |
| Man. | 300 | 144 | 145 | 144 | 145 | 144 |
| Mex. Central | 4,100 | 24⅞ | 25 | 24⅞ | 24⅞ | 25⅛ |
| M., K. & T. | 39,800 | 39 | 40 | 39 | 39⅛ | 38⅝ |
| Do pfd | 7,000 | 72⅛ | 73⅞ | 72⅛ | 73⅜ | 72 |
| Missouri Pacific | 3,300 | 94⅛ | 95 | 94⅛ | 94⅞ | 94⅞ |
| Natl. Enamel | 900 | 15⅞ | 16 | 15⅞ | 16 | 15⅜ |
| Do pfd | 100 | 84 | 84 | 84 | 84 | 84 |
| Natl. Biscuit | 400 | 75⅛ | 75⅛ | 75⅛ | 75⅛ | 75 |
| Natl. Lead | 900 | 76 | 76⅛ | 75⅛ | 75⅛ | 75¾ |
| Do pfd | 100 | 104 | 104 | 104 | 104 | ..... |
| N. R. R. M. pfd | 5,300 | 58⅞ | 58⅞ | 58⅛ | 58⅛ | 56⅞ |
| N. Y. Air Brake | 100 | 144⅞ | 144⅞ | 144⅞ | 144⅞ | 144⅞ |
| N. Y. Central | 17,300 | 131⅞ | 132⅜ | 131⅛ | 131⅝ | 131⅜ |
| Do rights | 28,200 | 5⅛ | 5⅞ | 5⅛ | 5⅞ | 5⅜ |
| N. Y., C. & St. L. | 100 | 64 | 64 | 64 | 64 | 64½ |
| Do 2d pfd | 100 | 86 | 86 | 86 | 86 | 86 |
| N. Y., O. & W. | 2,200 | 47⅝ | 48⅛ | 47⅝ | 47⅞ | 47 |
| Nor. & Western | 2,800 | 94⅛ | 94⅝ | 94 | 94⅛ | 94⅛ |
| North Amer. | 300 | 89 | 89 | 89 | 89 | 89⅞ |
| Nor. Pacific | 5,800 | 225⅞ | 225⅞ | 222⅞ | 222⅜ | 224½ |
| Pacific Mail | 5,100 | 40 | 40 | 39⅞ | 40 | 39⅞ |
| Penna | 59,300 | 140⅞ | 141 | 139⅞ | 139⅞ | 140 |
| People's Gas | 1,700 | 93⅝ | 94 | 93 | 93⅝ | 93⅝ |
| P., C., C. & St. L. | 600 | 85⅛ | 85⅛ | 85⅛ | 85⅛ | ..... |
| Pitts. Coal | 3,400 | 16 | 16⅛ | 16 | 16⅛ | 16 |
| Do pfd | 2,800 | 57⅞ | 60 | 57⅞ | 58 | 57⅞ |
| Pressed Steel | 700 | 54⅜ | 54⅜ | 54⅜ | 54⅜ | ..... |
| Pullman | 100 | 258 | 258 | 258 | 258 | ..... |
| Ry. Steel Spg. | 400 | 52⅞ | 53 | 52⅞ | 53 | 53 |
| Reading | 185,600 | 149⅛ | 150⅝ | 148⅝ | 149 | 149 |
| Do 1st pfd | 300 | 90⅞ | 90⅞ | 90⅞ | 90⅞ | 90¼ |
| Rep. I. & S. | 13,400 | 37⅛ | 38⅞ | 37⅜ | 38⅞ | 37⅞ |
| Do pfd | 3,400 | 99⅜ | 100⅛ | 99⅞ | 100⅛ | 99⅞ |
| Rock Island | 30,100 | 32 | 32⅝ | 31⅞ | 31⅝ | 32 |
| Do pfd | 1,800 | 68⅞ | 68⅞ | 67⅞ | 67⅞ | 68 |
| St. L. & S. F. 2d | 300 | 49⅞ | 49⅞ | 49⅞ | 49⅞ | 49 |
| St. L. S. W. | 5,000 | 25⅜ | 26⅛ | 25⅜ | 26⅛ | ..... |
| Do pfd | 700 | 61⅞ | 61⅞ | 61 | 61⅞ | 61 |
| Sloss Sheffield | 1,900 | 74 | 76⅛ | 74 | 76 | 73⅛ |
| Southern Pacific | 19,600 | 95 | 95⅞ | 95 | 95 | 95⅛ |
| Southern Ry. | 2,300 | 34⅛ | 34⅞ | 34⅛ | 34⅛ | 34⅛ |
| Do pfd | 500 | 94⅛ | 94⅛ | 94⅛ | 94⅛ | ..... |
| Tenn. Coal | 400 | 159 | 160 | 159 | 160 | 158½ |
| Texas Pacific | 4,400 | 37 | 37⅛ | 37 | 37 | 37 |
| Texas Land | 500 | 87 | 87⅛ | 87 | 87⅛ | 86⅛ |
| T., St. L. & W. | 500 | 33⅛ | 34⅛ | 33 | 33⅛ | 33⅛ |
| Do pfd | 100 | 53⅛ | 53⅛ | 53⅛ | 53⅛ | 53⅛ |
| Twin City | 200 | 110 | 110 | 110 | 110 | 110¼ |
| Un. Bag | 2,600 | 7⅜ | 8⅛ | 7⅜ | 8⅛ | 8⅛ |
| Do pfd | 300 | 59⅞ | 60⅛ | 59⅞ | 60⅛ | 58⅞ |
| Union Pacific | 215,400 | 189⅝ | 190⅞ | 188⅝ | 189⅞ | 188⅝ |
| U. S. Pipe | 700 | 47⅞ | 47⅞ | 47⅞ | 47⅞ | 47⅛ |
| U. S. Express | 100 | 119⅛ | 119⅛ | 119⅛ | 119⅛ | ..... |
| United Inv. pfd | 100 | 71⅛ | 71⅛ | 71⅛ | 71⅛ | ..... |
| U. S. Realty | 500 | 89 | 89⅞ | 89 | 89⅞ | 88⅞ |
| U. S. Reduc. pfd | 100 | 70 | 70 | 70 | 70 | 70 |
| U. S. Rubber | 1,100 | 51⅛ | 51⅛ | 51⅛ | 51⅛ | 51⅛ |
| Do 1st pfd | 400 | 108⅛ | 108⅛ | 108⅛ | 108⅛ | ..... |
| U. S. Steel | 37,900 | 48⅞ | 48⅞ | 47⅞ | 48⅛ | 48⅛ |
| Do pfd | 3,200 | 105⅞ | 105⅞ | 105⅞ | 105⅞ | 105⅞ |
| Va. Chem | 600 | 39⅛ | 39⅛ | 39 | 39 | 38⅞ |
| Do pfd | 100 | 110⅛ | 110⅛ | 110⅛ | 110⅛ | ..... |
| Va. Coal | 11,700 | 65⅛ | 78⅛ | 65⅛ | 78⅛ | 65 |
| Wabash | 600 | 19⅛ | 19⅛ | 19⅛ | 19⅛ | ..... |
| Do pfd | 500 | 43 | 44 | 43 | 43⅞ | 43 |
| West. Union | 400 | 86⅛ | 86⅛ | 85⅞ | 85⅞ | 86⅛ |
| Westinghouse | 300 | 155 | 155 | 155 | 155 | ..... |
| W. & L. E. | 1,500 | 17⅛ | 17⅞ | 17 | 17 | 16⅛ |
| Do 1st pfd | 600 | 37⅞ | 38 | 37⅞ | 38 | 37⅛ |
| Wis. Cent. pfd | 200 | 52 | 52 | 52 | 52 | ..... |

Total sales, 1,087,500 shares.

**EXPRESS STOCKS.**

| | | | |
|---|---|---|---|
| Adams | 275@300 | United States | 115@120 |
| American | 240@245 | Wells-Fargo | 290@300 |

**GOVERNMENT BONDS.**

| | Bid. | Asked. |
|---|---|---|
| United States 2s, registered | 104 | 104¼ |
| United States 2s, coupon | 104 | 104¼ |
| United States 3s, registered | 103 | 103½ |
| United States 3s, coupon | 103 | 103½ |
| United States 3s, small | 102½ | ..... |
| United States 4s, registered | 101⅜ | 102¼ |
| United States 4s, coupon | 101⅜ | 102¼ |
| United States 4s, new registered | 130¼ | 131 |
| United States 4s, new coupon | 130¼ | 131 |
| Panama 2s, registered | 104⅝ | 105½ |
| Panama 2s, coupon | 104⅝ | 105½ |
| District of Columbia 3 65s | 115 | ..... |
| Philippine 4s | 110 | ..... |

**NEW YORK BOND SALES AND QUOTATIONS—10 A. M. TO 3 P. M.**

$10000 U S ref 2s reg ....104
53000 Jap 4½s ..92⅝@92⅞
49000 do 2d 4½s ....91⅞@92⅛
42000 do 6s ....97⅝@97⅞
35000 do 2d 6s ..97⅛@97⅛
6000 Cuban 5s ....103@103⅛
186000 Alb S 5½s ....117@118⅜
8000 Am Tob 4s .. 77⅛
12000 do 6s ....110
35000 do g m 4s ....106⅞@107
35000 Atch cv 4s ....100⅞@101
2000 do aj 4s .... 92¼
6000 do stamp .... 92⅛
13000 A C Line 1st 4s .... 98
20000 do col 4s ....90⅛@90⅜
8000 B-O 3½s ..93⅛-94⅛
18000 do 4s ..101⅛@101⅛
54000 B R T 4s ..93⅞@94⅛
4000 T U Gas 5s ..106
1000 B R T 5s ....105
1000 Buf Gas 5s .... 65
1000 Can So 1st 5s .102
2000 C of Ga con 5s .111
1000 Cent Lea 5s .... 98¼
25000 C-O 4½s .105⅛-106
7000 do 5s ....116¾@116⅞
78000 C B Q 4s ....99⅞@100
1000 do Ill 3½s ....98⅝
1000 do Neb ext 4s .102
1000 C M-St P 4s .107⅛
4000 C N W ext 4s .101⅛
1000 do C P 5s ....112⅛
52000 C R I-P R R 4s ....77⅛@78
8000 do f 4s .... 93⅛
15000 do col 5s ..92¼@92½
2000 C C C-St L g m 4s ...102⅞@103
18000 Colo Ind 1st 5s ....76⅛@76⅝
10000 Colo So 4s ... 92½
4000 Con Gas cv 6s .138
181000 D H-H cv 4s ....111⅞@112⅞
1000 D-R G 4s .... 99
5000 D-M 4s g .... 93
22000 Erie cv 4s ....103⅞@104
5000 F W R G 1st 88½
30000 Gn B b's ....14⅛@14⅛
2000 H Val 4½s ... 106⅛
51000 Int Met 4½s ....82@82¼
2000 Int Paper 6s .. 106½
8000 K C F S-M 4s ....82@82¼
1000 K C So 3s .... 71½
3000 Lack Steel 5s .102
6000 L S-M S 4s ....99⅛@100
11000 L-Wilk 4½s ....101@101⅛
15000 L-N col 4s .... 97⅛
2000 Man 4s ....100⅛
41000 Mex Cent con 4s ....83⅛@84
99000 do 1st inc 26⅛@27
111000 do 2d inc ....19⅛@20
12000 M K-T 4s ..99⅛@⅜
8000 do f 4s .... 86⅛
33000 do 4½s ....88⅛@89
2000 Nass Elec 4s .. 85⅛
10000 Nat R R M 4s ....84@84⅛
5000 N Y C 3½s .... 94⅛
5000 do 4s .... 99⅛
5000 do L S 3½s ....88@88⅛
1000 N Y C-St L 4s ....102¼
2000 N Y Dock 1st 4s .... 94
1000 N Y G El 4s .. 85½
3000 do 5s ....105⅛
11000 Norf-W 4s ....99⅛@100
1000 do P 4s .... 92⅛
29000 Nor Pac 3s ....75⅛@75⅜
66000 do P 4s ....103⅛@104
55000 O S L f 4s .... 96
2000 do 5s .... 116
125000 Pa cv 3½s 1915 ....98⅞@99⅛
10000 Rdg g m 4s ....99⅛@100⅛
5000 St L-I M 5s .... 90⅛
8000 St L-S F f 4s ....84⅛@84⅛
7000 St L S W 1st ....96⅛@95⅛
5000 do cons .... 81½
6000 So Pac 4s ....91⅛@92
7000 So Ry 5s ....116⅛@116⅛
4000 Tenn C-I 5s .. 97
6000 Third Av 4s .. 90½
19000 U P 4s ....103⅞@104
5000 U S Realty 5s 97⅛
30000 U S Steel 5s ....98@98⅛
2000 Wabash 2d 5s .105
183000 do deb B ....79⅛@80⅛
5000 do P T 1st 4s .. 82½
1000 do do 2d 4s ... 84
1000 W Md 4s .... 84⅛
6000 West Shore 1st 4s ....106⅛
5000 West E-M cv 5s .... 98
1000 Wis Cent 4s .. 90

Total sales, $2,106,000.

# IN THE BOSTON MONEY MARKET.

BOSTON, Mass., Nov. 22.—[Special.]—Copper shares generally were strong. Calumet and Hecla gained 5, Calumet and Arizona 3¼, Osceola 2, Allouez and Isle Royale 1 each, while Quincy and Old Dominion each lost a point. Low priced issues generally gained fractionally. Railroads and industrials were reactionary. Call loans, 6@7 per cent; time loans, collateral, 6@7 per cent; time loans, mercantile paper, 6@6½ per cent; clearing house loans, 6 per cent.

| | Shares. | Open. | High. | Low. | Close. |
|---|---|---|---|---|---|
| Adventure | 7,075 | 5⅛ | 5⅛ | 4⅞ | 5 |
| Amalgamated | 3,676 | 113⅝ | 114¼ | 113½ | 113½ |
| Allouez | 3,500 | 42 | 43¼ | 42 | 43 |
| Arcadian | 5,235 | 11¼ | 12½ | 11¼ | 11¾ |
| Arnold | 300 | 1⅝ | 1⅝ | 1⅝ | 1⅝ |
| Atlantic | 300 | 14 | 14¼ | 14 | 14¼ |
| Bingham | 390 | 30¼ | 30¾ | 30¼ | 30½ |
| Boston | 300 | 31⅝ | 32⅝ | 31¼ | 31¼ |
| Butte Coal | 505 | 37 | 37 | 36½ | 37 |
| C. & Ariz. | 2,114 | 159½ | 163 | 159½ | 162 |
| Centennial | 3,420 | 33 | 34⅝ | 33 | 34 |
| Con. Mercur | 300 | 52 | 52 | 52 | 52 |
| Cal. & H. | 10 | 855 | 860 | 855 | 860 |
| Copper Range | 1,277 | 82½ | 83 | 82 | 82⅝ |
| Daly West | 19 | 20⅝ | 21⅛ | 20½ | 20⅞ |
| Franklin | 365 | 22 | 22 | 21½ | 21⅞ |
| Greene Copper | 2,918 | 26½ | 26⅛ | 26 | 26½ |
| Granby | 150 | 13 | 13½ | 13⅛ | 13⅛ |
| Isle Royale | 210 | 22⅞ | 23½ | 22⅞ | 23½ |
| Mass Mining | 400 | 7⅞ | 7⅞ | 7⅞ | 7⅞ |
| Mex. Con. | 720 | 14¼ | 14¼ | 14 | 14 |
| Mohawk | 1,755 | 71 | 72½ | 70⅞ | 72 |
| Michigan | 420 | 17⅞ | 17⅞ | 17⅞ | 17⅞ |
| Mont. C. & C. | 6,785 | 2½ | 2⅝ | 2 7-16 | 2½ |
| Nevada Con. | 225 | 19½ | 19⅝ | 19½ | 19½ |
| North Butte | 1,180 | 111½ | 112½ | 111⅝ | 112 |
| Old Colony Mining | 1,095 | 1⅞ | 2 | 1⅞ | 2 |
| Old Dominion | 1,770 | 57 | 57¼ | 56 | 56¼ |
| Osceola | 1,940 | 129 | 131 | 129 | 130½ |
| Parrott | 269 | 26⅝ | 26¼ | 26¼ | 26½ |
| Phœnix | 175 | 1 | 1⅛ | 1 | 1⅛ |
| Quincy | 250 | 102 | 102 | 100½ | 101½ |
| Rhode Island | 340 | 5¼ | 5¼ | 5¼ | 5¼ |
| Shannon | 6,135 | 17⅝ | 17⅝ | 17¼ | 17¼ |
| Santa Fé | 1,880 | 5 | 5 | 4⅞ | 4⅞ |
| Tamarack | 30 | 100 | 100 | 100 | 100 |
| Trinity | 15 | 11¼ | 11¼ | 11¼ | 11¼ |
| Tecumseh | 5,165 | 17 | 17⅛ | 16⅞ | 16⅞ |
| United Copper | 500 | 75⅛ | 75⅞ | 75⅛ | 75⅛ |
| United Smelt. | 879 | 62⅛ | 62⅛ | 62 | 62 |
| Do pfd | 425 | 45⅞ | 46 | 45¼ | 45¼ |
| Utah Con. | 760 | 64 | 64 | 63¼ | 63¼ |
| Victoria | 1,265 | 6 | 6¼ | 5⅞ | 6¼ |
| Winona | 50 | 10⅞ | 10⅞ | 10⅞ | 10⅞ |
| Wolverine | 85 | 159 | 160 | 158½ | 159½ |
| Wyandotte | 2,160 | 2⅛ | 2⅛ | 2 | 2 |
| Am. Zinc. | 66 | 30¼ | 30⅞ | 30¼ | 30⅞ |
| Am. Pneumatic | 455 | 14¼ | 14⅞ | 14¼ | 14⅞ |
| Do pfd | 225 | 31¼ | 31⅛ | 31 | 31 |
| Am. Tel. | 155 | 137⅛ | 137⅛ | 136½ | 136¼ |
| Dom. I. & S. | 50 | 23⅞ | 23⅞ | 23⅞ | 23⅞ |
| Edison | 5 | 230 | 230 | 230 | 230 |
| Mass. Gas | 255 | 59 | 59 | 58⅞ | 58⅞ |
| Do pfd | 197 | 85½ | 85⅝ | 85½ | 85½ |
| Mex. Tel. | 50 | 4 | 4 | 4 | 4 |
| Do pfd | 50 | 7 | 7 | 7 | 7 |
| New Eng. Tel. | 7 | 129 | 129 | 129 | 129 |
| Seattle El. pfd | 25 | 102 | 102 | 102 | 102 |
| Swift | 35 | 113¼ | 113¼ | 113¼ | 112½ |
| United Fruit | 121 | 108⅞ | 108⅞ | 108 | 108⅞ |
| United Shoe | 393 | 71 | 72⅛ | 71 | 72⅛ |
| Do pfd | 83 | 29½ | 29⅞ | 29½ | 29⅞ |
| West. Tel. | 5 | ..... | ..... | ..... | ..... |
| Boston & A. | 7 | 242 | 242 | 241½ | 241½ |
| B. & M. | 14 | 163 | 163 | 162½ | 163 |
| Boston & P. | 1 | 300 | 300 | 300 | 300 |
| Boston & W. | 150 | 27 | 27 | 26⅞ | 26⅞ |
| Chi. Junction pfd | 65 | 120 | 120 | 120 | 120 |
| Mass. Electric | 200 | 19 | 19 | 19 | 19 |
| Do pfd | 3 | 69 | 69⅛ | 69 | 69⅛ |
| N. Y., N. H. & H. | 10 | 192⅛ | 192⅛ | 192⅛ | 192⅛ |
| West End St. | 17 | 93⅛ | 93⅛ | 93 | 93 |

# IN FOREIGN MONEY MARKET.

LONDON, Nov. 22.—The supplies of money today were reduced, owing to the banks calling in loans in the preparation of the balance sheets. Discounts were a shade easier on the reports that Paris was releasing further gold. On the stock exchange the recent reaction was checked by the good bank return, which imparted moderate cheerfulness. Consols were a shade easier on the balance. Home rails hardened, but the volume of business was not large anywhere. Americans were the briskest section, reflecting the firm close of the New York market yesterday. Prices during the forenoon rose to considerably above parity, the most pronounced advances being in Canadian Pacific and Union Pacific. Later the improvement was maintained, owing to New York's support, and prices closed firm, particularly Missouri, Kansas and Texas. Foreigners were quiet. Japanese imperial 6s of 1904 closed at 100.

The weekly statement of the Bank of England shows the following changes:

| | |
|---|---|
| Total reserve, increased | £1,340,000 |
| Circulation, decreased | 329,000 |
| Bullion, increased | 1,338,813 |
| Other securities, increased | 1,935,000 |
| Other deposits, increased | 1,987,000 |
| Public deposits, increased | 1,264,000 |
| Notes reserve, increased | 1,457,000 |
| Government securities unchanged. | |

The proportion of the bank's reserve to liability this week is 40.32 per cent, as compared with 40.26 per cent last week.

PARIS, Nov. 22.—A better tone prevailed on the bourse here today. Russian imperial 4s closing at 75.40, and Russian bonds of 1904 at 490. The weekly statement of the Bank of France shows the following changes:

| | Francs. |
|---|---|
| Notes in circulation, decreased | 75,300,000 |
| Treasury deposits, increased | 22,800,000 |
| General deposits, decreased | 12,875,000 |
| Gold in hand, increased | 23,475,000 |
| Silver in hand, increased | 3,400,000 |
| Bills discounted, decreased | 39,400,000 |
| Advances, decreased | 9,050,000 |

BERLIN, Nov. 22.—The tone on the boerse today was hesitating, owing to apprehension of a further efflux of gold to the Bank of England.

**CLOSING QUOTATIONS OF AMERICAN SECURITIES IN LONDON.**

| | Wednesday. 4 p. m. | Thursday. 4 p. m. | N. Y. equivalent. | Wednesday's N. Y. close. |
|---|---|---|---|---|
| Atchison | 104⅛ | 105⅛ | 103 | 102⅝ |
| Do pfd | 105⅛ | 105⅛ | 102⅝ | 101⅞ |
| Baltimore & Ohio | 122⅞ | 123⅛ | 119⅞ | 119⅛ |
| Canadian Pacific | 185⅛ | 187⅛ | 182⅞ | 181½ |
| Chesapeake & Ohio | 56 | 56⅛ | 55⅛ | 55 |
| Chicago Gt. Western | 19 | 18⅞ | 18 | 18⅛ |
| C. M. & St. Paul | 192 | 191⅛ | 186⅛ | 186⅛ |
| Erie | 45⅞ | 46⅛ | 45⅞ | 44⅞ |
| Do pfd | 78½ | 78½ | 76½ | ..... |
| Do 2d pfd | 70 | 70 | 68⅛ | ..... |
| Illinois Central | 182 | 182 | 177⅝ | ..... |
| Louis. & Nashville | 152 | 152¼ | 148⅛ | 148¼ |
| M. K. & T. | 38⅞ | 40⅛ | 39⅛ | 38⅛ |
| New York Central | 135 | 135 | 131⅛ | 131⅜ |
| Norfolk & Western | 97⅛ | 97⅞ | 95⅛ | 94⅛ |
| Ontario & Western | 48⅛ | 48⅞ | 47⅞ | 47⅛ |
| Pennsylvania | 71⅞ | 72 | 140⅛ | 140 |
| Reading | 75⅞ | 77⅛ | 150⅛ | 149 |
| Southern Railway | 35⅛ | 35⅞ | 35 | 34½ |
| Do pfd | 97⅞ | 98 | 95½ | ..... |
| Southern Pacific | 97⅞ | 98⅛ | 96 | 95⅛ |
| Union Pacific | 192⅛ | 195⅛ | 190 | 188⅛ |
| Do pfd | 96 | 96 | 92⅛ | 93 |
| U. S. Steel | 49⅛ | 49⅞ | 48⅞ | 48⅛ |
| Do pfd | 108⅛ | 108⅛ | 105⅛ | 105⅛ |
| Wabash | 20 | 20 | 19⅛ | ..... |
| Do pfd | 44½ | 44½ | 43⅛ | ..... |

Consols, 86⅛; New York equivalent, 86⅛.

# IN THE NEW YORK MARKETS.

NEW YORK, Nov. 22.—Larger shipments of dry goods are being made daily and customers are requesting earlier shipments than usual. There is a distinctly firmer tone in staple prints, and more business is passing. Some lines of brown cottons were advanced during the day. Raw silk is still above the $5 mark, and the tone is firm. Openings are being made in the lines of cheaper men's wear, and higher prices are being asked in the lines where cotton is a factor in the goods.

Metals—The London tin market was higher, with spot quoted at £196 and futures at £197. Locally the market was steady, with spot quoted at $42.90@42.95. Copper also was higher in London, with spot quoted at £101 10s and futures at £102 15s. Locally it was unchanged, with lake quoted at $22.25@22.50; electrolytic, $21.25@22.00; casting, $21.50@21.87½. Lead was unchanged at $5.75@6.00 here. In London the price was 1s 3d higher at £19 2s 6d. Spelter was unchanged at £27 15s in London and at $6.35@6.40 locally. Iron was higher in the English market, with standard foundry quoted at 59s 3d and Cleveland warrants at 59s 9d. Locally the market was firm and unchanged, with No. 1 foundry, northern, quoted at $25.25@26.25; No. 2 foundry, northern, $24.75@25.75; No. 1 foundry, southern, $25.50@27.50; No. 2 foundry, southern, $25.00@27.00.

Antimony—There continues an active demand for antimony, and as supplies are greatly reduced prices are being held firmly by most local dealers. Cookson's is quoted at 25¾@26c; Hallett's at 24¾@25c; other brands at 24@24½c. In London Hallett's is steady at £114, but ordinary brands are £2 lower at £110.

Butter—Strong. Receipts, 6,478 pkgs. Street prices, extra creamery, 29½c. Butter at Philadelphia—Western creamery, official price, 29½c; street price, 30@30½c; extra nearby prints, 32c.

Eggs—Steady, unchanged. Receipts, 10,152 cases. Eggs in Philadelphia—Firm, good demand. Nearby fresh and western fresh, 32c at mark.

Poultry—Alive, irregular; western chickens, 11c; fowls, 12c; turkeys, 15c. Dressed, irregular; western chickens, 12@15½c; spring turkeys, 15@18c; fowls, 10@13c.

**Naval Stores.**

CHARLESTON, S. C., Nov. 22.—Turpentine and resin—Nothing doing.

WILMINGTON, N. C., Nov. 22.—Turpentine—Spirits, steady, 66½c; crude, firm, $3.35, $4.50 and $4.50. Resin—Firm, $3.65 bid. Tar—Firm, $2.20.

SAVANNAH, Ga., Nov. 22.—Turpentine—Firm, 67c. Resin—Firm. Quote: A B C, $3.80; D, $3.85; E, $3.90; F, $3.95; G, $4.00; H, $4.25; I, $4.40; K, 5.10; M, 5.50; N, $6.25; W G, 6.75; W W, $7.25.

**Oil and Oil Certificates.**

NEW YORK, Nov. 22.—Petroleum—Steady; refined, all ports, $7.45@7.50.

TOLEDO, O., Nov. 22.—Oil—North Lima, 90c; South Lima and Indiana, 85c.

OIL CITY, Nov. 22.—Credit balances, $1.58. Runs 390,247 brls, average 99,802 brls; shipments 188,848 brls, average 157,581 brls.

**Deneen Before Commercial Club.**

Gov. Deneen will address the members of the Commercial club tomorrow evening on the subject of the "Charitable Institutions of Illinois."

# NEWS OF THE COURTS.

**Decrees.**

SUPERIOR COURT.

Judge Frost—Bridges vs. Bridges; dec. div.

Judge Heard—25445—Newberry library et al. vs. McLester et al.; dec. of sale.—256155—Newman vs. Newman; dec. div.—256329—Hopkins vs. Hopkins; dec. div.—255851—Jankovec vs. Jankovec; dec. div.—256442—Lively vs. Lively; dec.—255891—Hammond vs. Hammond; dec. div.—283086—Christiansen vs. Christiansen; dec. div.—255866—Zissow vs. Zissow; dec. div.—256621—Boardman vs. Boardman; dec. div.—4523—Cytowski vs. Cytowski; dec. div.

Judge McEwen—5648—Stretcher vs. Stretcher; dec. div.—228065—Ramsay vs. Warfield; dec appvg. master's sale.—4536—Bramstedt vs. Bramstedt; dec.—1142—Kancer vs. Kaczawski; dec. confg. sale.—5530—Kerchaw vs Kerchaw; dec. div.—59.0—Bonesth vs. Bonesch; dec. div.—6060—De Yoe vs. De Yoe; dec.—5730—Maypole vs. Maypole; dec.—5563—Schreiber vs Stellwager; dec. of sale.

CIRCUIT COURT.

Judge Gibbons—16020—Rossini vs. Rossini; dec. div.

Judge Honoré—276340—Petn. of Loderhose; dec. of adoptn.—14240—Stuft vs. Stuft; dec. div.—16059—Miller vs. Ellison et al.; dec.

Judge Windes—17866—Mass. Mutual Life Ins. co. vs. Highley et al.; dec.—19030—Waskow vs. Waskew; dec. div.—18808—Heiner vs. Heiner; dec. div.—17552—Kudak vs. Kudak; dec. div.—19332—Simonds vs. McJohn; dec.

**Judgments.**

SUPERIOR COURT.

Judge Dupuy—256467—Charles H. Baker vs. Dan B. Southard; by deflt., $4,115.00.

Judge Chetlain—257403—Nick Chentry, a minor, vs. C. C. Ry. Co.; on ver., $70.—228497—Alice McIntyre vs. city; on findg., $250.—255596—Nellie Carlin, admx. of the estate of Catherine Welch, vs. Abraham L. Goodman; on findg., $500; satisfied.—257423—Victor Filip vs. Baltimore & Ohio Ry. Co.; on ver., $500; satisfied.

Judge Chytraus—257413—Andrew H. Stucker vs. Lake Shore & Mich. Southern Ry. Co.; on ver., $500; satisfied.—249552—Beni Finder vs. city; on findg., $200.

CIRCUIT COURT.

Judge Walker—229697—M. N. Leinen vs. George W. Brown; mo. n. t. deft. overrld. and judgt. on ver., $47.50; satisfied.

Judge Gibbons—275747—J. L. Oxley vs. I. Balatan; by deflt., $273.50.

Judge Carpenter—275889—John Martin vs. Waldo P. Johnson; by deflt., $623.52.

Judge Clifford—275726—Illinois Roofing & Supply Co. vs. John H. Brown et al.; by deflt., $600.—275940—United Breweries Co. vs. Arthur Oakes; judgt. and sci fa to revive judgt. of Nov. 24, 18.9, for $820.92.—275892—Rundle-Spence Mfg. Co. vs. Arthur Symms and Hal Symms; deflt as to Hal Symms for $405.60 and sci fa as to Arthur Symms.—273836—Ætna Bottle & Stopper Co. vs. Charles Koch et al.; by deflt., $396.25.

**Court Calls for Today.**

SUPERIOR COURT.

Judge Brentano—At Criminal court.

Judge Frost—Room 1302 Fort Dearborn building—[Judge Brentano's calendar No. 1]. Trial call, 241.48 5527, 7588, 7669, 7715.

Judge Heard—Room 1304 Fort Dearborn building—Chancery motions of course and chancery contested motions. Set cases, 2189, 6159, 4615, 4587, 5207, 5047. Emergency matters.

Judge Chetlain—Room 1308 Fort Dearborn building—Trial call 4503, 3621, 3648, 5499, 5819, 5895, 5424, 4379, 4524. On trial 3161.

Judge Dupuy—Room 1306 Fort Dearborn building—Trial call 9294, 9039, 9407, 9408. 2 p. m., 5083, 5522, 7399, 8463. On trial 9413.

Judge Barnes—Room 1298 Fort Dearborn building—Trial call, 3005, 5958, 6887, 7058, 8152, 7106, 7107, 7109, 7111, 7183, 7239. On trial, 6008.

Judge Chytraus—Room 1206 Fort Dearborn building—Law motions of course and law contested motions. On trial, 23153. Set case, 1306.

Judge Smith—Room 1102, Fort Dearborn building—Trial call, 7850, 7934, 7935, 8116, 8119, 8186, 8187, 8263, 8324, 8370, 8371, 8373. On trial 8185.

Judge McEwen—room 344 Monadnock block—Chancery motions of course; trial call, 4950, 3212.

Judge Abbott—No court.

Judge Wright—room 360 Monadnock block—First call of 100 cases, 100 to 200 inc.; trial call, 663, 7231, 7021, 7234, 7235, 7327, 7328, 6821, 7329.

CIRCUIT COURT.

Assignment room—room 1602 Fort Dearborn building—Trial call, 1260, 667, 14765, 1685, 1713, 1718, 1733, 1736, 1747, 1748, 1750, 1751, 1753, 1756, 1759, 1765, 1767, 1774, 1120, 788, 3189, 1428, 13161, 1779, 1780, 1781, 1734, 1737, 1761, 1771, 1790, 1792, 1795, 1796, 1800, 1801, 1802, 1806, 1809, 1818, 1819, 1821, 1823, 1824, 1826, 1827, 1835, 1836, 1838, 1825.

Judge Walker—Room 1202 Fort Dearborn building—Law motions of course. Assigned cases.

Judge Tuthill—Room 1204 Fort Dearborn building—Law motions of course. On trial, McKechney vs. city.

Judge Gibbons—Room 1104 Fort Dearborn building—Law motions of course. Assigned cases.

Judge Carpenter—At Juvenile court, 260 Clark street.

Judge Clifford—Room 1106 Fort Dearborn building—Law motions of course. Assigned cases.

Judge Windes—Room 448 Monadnock block—The balance of the contested motion cal. from Nov. 19 will be heard by Judge Windes today. No. 18744. Chancery motions of course.

Judge Honore—Room 444 Monadnock block—Chancery motions of course. Trial call, 12163, 16513, 6852, 16393, 17585, 17841. On hg., 15623.

Judge Mack—At Criminal court.

COUNTY COURT.

Judge Houston—Room 414 Rand-McNally building—Motions.

Judge Shonkwiler—Room 414 Rand-McNally building—Legal objections and benefits in Harlem Spcl. No. 28, Morgan Park Specl. No. 167, Arlington Heights Specl. No. 6.

Judge Pond—Room 407 Rand-McNally building—On trial—Wilmette special, 56.

CRIMINAL COURT.

Judge Brentano—Call not extended.

Judge Smith—Call not extended.

Judge Kavanagh—Trial call, 2035, 2037, 1258, 1204, 1872, 1785, 2038.

PROBATE COURT.

Judge Cutting—Call not extended.

UNITED STATES CIRCUIT COURT.

Judge Kohlsaat—10 a. m., chancery motions.

Judge Landis—10:15 a. m., motions. On trial, 27608.

UNITED STATES DISTRICT COURT.

Judge Landis—10:15 a. m., motions. 12:30 p. m., set case, 13530.

**Petitions in Bankruptcy.**

John Edward Verkler, machinist; lia., $3,259.75; assets, $939.75.

**Appellate Court—Third District.**

Springfield, Ill., Nov. 22.—[Special.]—Proceedings in the Appellate court, third district, today were as follows:

Bogardus vs. Phœnix Mfg. company; motion by appellant to consider 85 and 86 on one set of abstracts and briefs allowed.

Russell et al. vs. Hall et al.; motion by appellant for extension of time to file abstracts and briefs allowed, time extended as prayed.

Stark Bros. Nurseries and Orchard company vs. Schulze et al.; cause continued, abstracts and briefs to be filed by April 1, 1907.

N. A. Accident Insurance company vs. Whitesides; motion by appellant to consider 91 and 92 on one set of abstracts and briefs, allowed.

Adkins Jr. vs. Lee et al.; cause set for argument Dec. 12.

Uley et al. vs. Poe et al.; appellant allowed 20 days to file complete record, abstracts, and briefs.

Springfield Con. ry. co. vs. Bell.

Same vs. Stratton.

Same vs. Johnson.

Same vs. Blakesley; appellant granted 10 days extension time to file abstracts and briefs.

Hall vs. the people; plaintiff allowed to file abstracts and briefs instanter.

Lane vs. the people; same as above.

Crowe vs. Taylor; deft. allowed to file briefs instanter; plaintiff's motion to reverse and remand denied.

Haynes vs. Newport et al.; appellant allowed to add additional authorities.

Osborne vs. Culver; appellant allowed extension 10 days to file abstracts and briefs.

Vennum vs. Palmer; appellant allowed to file new appeal bond, approved.

American Home Circle vs. Schneider.

Same vs. Fromme et al.

Same vs. Schneider; appellant's motion to submit all three causes on one set of abstracts and briefs overruled.

Taken on call, 31, 32, 33.

Court adjourned until 10 a. m. tomorrow.

**Building Permits.**

| | |
|---|---|
| 47-53 Dearborn-st., 5 story brick stores and offices; Lyman, Lyman & Lowell | $100,000 |
| 962-64 38th-pl., 2 story brick factory; J. R. Beirsdorf | 11,000 |
| 614 Cullom-av., 2 story frame flat; R. T. O'Malley | 3,800 |
| 510-18 Colorado-av., six 1 story brick stores; W. D. Braden | 6,000 |
| 1325 Ayers-av., 1 and 2 story brick stores and flats; Joseph Nepil | 6,000 |
| 1525 40th-ct., 3 story brick flat; Anton Smacik | 5,800 |
| 1128 N. Sawyer-av., 2 story frame flat; N. C. Jensen | 3,500 |
| 6913 Robey-st., 1 story frame cottage; Walter Jensen | 1,500 |
| 1883-85 Sheridan-road, 3 story brick apartment; M. Anderson | 25,000 |

**Science Academy to Meet.**

The monthly meeting of the Chicago Academy of Sciences will be held in Matthew Laflin Memorial building, Lincoln park, next Tuesday evening. Frank C. Baker will read a paper on "A Consideration of Some Notable Eastern Museums."

**Tonsiline Prevents Diphtheria**

Diphtheria is the most dreaded disease of childhood, because it is so often fatal. It is invariably preceded by Sore Throat—nature's danger signal.

At the appearance of Sore Throat the first thought should be its instant cure. Don't regard it lightly—don't think it may be gone tomorrow. An hour's delay may bring fatal results.

What good doctor in his practice now advises delay or thinks lightly of any Sore Throat, especially in children?

Modern medication wisely endeavors to quickly control and cure the simpler forms of disease—it's so much easier and so much safer than waiting for the graver diseases to follow.

It is right here and in this way that TONSILINE has its greatest value.

Tonsiline will positively cure the Sore Throat and thereby prevent the dread disease—Diphtheria.

Tonsiline is the one remedy, sold largely throughout the United States, exclusively for the cure of Sore Throats. Its field is limited but it does its whole duty every time. We know of no case where it has failed during its years of use in thousands of homes.

Buy a bottle today and have it ready for instant use.

Tonsiline is the stitch in time. 25c and 50c at all druggists.

The Tonsiline Co. Canton, Ohio.

# BUYS SITE FOR $180,000.

## W. F. BLAIR TAKES WAREHOUSE LOTS BY PARTITION.

### Ground at Stewart Avenue and West Eighteenth Street Disposed Of at Sale in Real Estate Auction Room—Fronts on Two Thoroughfares—Eighty Lots in Hale Estate Sold Under Torrens System—Transfer of 235 Lots on the South Side.

The warehouse property at the southwest corner of Stewart avenue and West Eighteenth street was bid in at a partition sale held yesterday at the auction room of the real estate board by Watson F. Blair for $180,000. The ground fronts 241 feet on Stewart avenue, 224 feet on Eighteenth street, and 315 feet on Lumber street. The improvements are a five story warehouse, now occupied by Kellogg-McRay-Cameron & Co., dealers in builders' hardware.

**Sell Lots in Hale Estate.**

A Torrens certificate of title was issued to George W. Hale, John P. Wilson, and William B. Hale, as trustees under the will of William E. Hale, deceased for eighty lots in blocks one and three in Reid's subdivision, between Twenty-sixth and Twenty-ninth streets and South Forty-second and Forty-fourth avenues.

Seventy-two of these lots have already been sold to various purchasers under the Torrens system by William A. Bond & Co., agents of the estate, at a total consideration approximating $21,000.

**Robert Bartlett Buys 235 Lots.**

Another large transaction under the Torrens system was the sale of 235 lots by Abbie M. Field and Mary T. Burton of Cincinnati to Robert Bartlett. The property is at the southeast corner of Peoria and Ninety-ninth streets.

Marshall & Fox are preparing plans for an $80,000 store and apartment building, to be erected for E. B. Shaw, on the old Shaw homestead at the southwest corner of Ashland boulevard and Van Buren street. It will front 96 feet on Ashland by 150 on Van Buren street.

**Real Estate Transfers.**

LAKE VIEW.

| | |
|---|---|
| Alta Vista-terrace, 26 n of Grace-st., w f, 24x40, incumb. $2,300, June 27 [S. E. Gross to Philip A. and Kate E. Marsh] | $4,725 |
| Clark-st., s e cor Waveland-av., w f, 95x144, incumb. $3,000, Nov. 30 [L. M. Olson to Vincent D. O'Callaghan] | 7,000 |
| Clifton-av., 125 n of Belmont, w f, 25x123, Nov. 1 [F. W. Johnson to Lewis B. Hughson] | 3,500 |
| Ridge-av., bet Wayne and Magnolia, s w f, 33x125, incumb. $4,000, Nov. 20 [James A. Bidderman to Fredk. W. and Hilda C. Johnson] | 6,800 |
| Sheridan-rd., 285 s of Thorndale-av., w f, 50 to Lake Michigan, Oct. 25 [P. D. Middlekauff to Adolph J. Strigl] | 5,750 |

JEFFERSON.

| | |
|---|---|
| McLean-av., 49 w of Lawndale, n f, 50x125, incumb. $1,400, Oct. 1 [H. Graf to Ernst Flechsig] | 3,200 |
| Sawyer-av., 35 s of Dunning-st., e f, 30x186¾, Nov. 20 [E. Feder to George M. Adam] | 4,000 |

NORTH TOWN.

| | |
|---|---|
| Crosby-st., s w cor Larrabee, e f, 33x40x125, Nov. 20 [J. Goettler to John Halloran] | 5,000 |
| Gault-ct., 78 s of Elm-st., e f, 25x100, Nov. 20 [Swen Abramson to Alfio Fricano and wife] | 6,000 |
| Rees-st., 337 w of Clybourn-av., n f, 21.37x93, Nov. 20 [F. Puzzo to Francesco Garcaro] | 2,400 |
| Wells-st., 290 s of North-av., e f, 25x102, Nov. 21 [J. F. Schwab et al., by M. in C., to Carlo Barbieri] | 4,150 |

WEST TOWN.

| | |
|---|---|
| Ashland-av., 75 n of Taylor-st., e f, 25x150, Nov. 7 [B. Tegtney to Harry Rabinovitz et al.] | 2,500 |
| Augusta-st., 141 e of Currier, s f, 25x100, Nov. 12 [F. Kopielski et al., by M. in C., to Saml Lederer] | 4,775 |
| Carroll-av., s w cor Hoyne, n f, 24x120 7-10, incumb. $2,200, Nov. 21 [John Henes to Louis Freter and wife] | 6,250 |
| Grand-av., 46 e of Hoyne, s f, 24x92, Nov. 20 [Est. C. J. Hambleton to Morris Podolsky] | 4,750 |
| Humboldt-blvd., n w cor Washtenaw-av., s f, 36x166, incumb. $4,000, Oct. 5 [A. L. Brewster to Mabel M. Jensen] | 8,000 |
| Leavitt-st., 32 s of Kosciusko, w f, 25x125, and o. p., incumb. $1,000, Oct. 29 [J. Fifleiski to Xawery Trojanowski] | 4,500 |
| Leavitt-st., N., No. 1008, 24x100, Nov. 17 [Mary Johannes to Stan Cymanowski and Mary] | 3,400 |
| Lee-av., 162 w of California, n f, 60x125, and o. p., Nov. 17 [Johann Ringelstein to Peter Balmes] | 1 |
| Same ppty., Nov. 17 [P. Balmes to Bernadina Ringelstein] | 1 |
| Lincoln-st., 439 s w of Milwaukee-av., s e f, 25x122, Oct. 29 [Aug. Perlberg to Andrew Pasterczak and wife] | 5,400 |
| Loomis-st., 84 n of Jackson, e f, 20.9x84 1-3, Nov. 14 [Theo. C. Brockhausen et al., by M. in C., to Est. Louisa Healy] | 3,893 |
| Madison-st., n e cor N. 53d-av., s f, 34 66-100x125, and o. p., incumb. $4,400, Nov. 19 [Wm. S. Warren to Georgianna K. Hall] | 9,000 |
| Maplewood-av., 198 s of Le Moyne-st., e f, 25x126, Nov. 14 [B. C. Petersen to Jacob Camborian] | 2,600 |
| Monticello-av., 154 s of North, e f, 25x124, incumb. $2,000, Aug. 7 [S. N. Schneider to Gustav R. Schulz] | 3,900 |
| Oakley-av., 250 s of Hirsch, e f, 25x124, Nov. 1 [Louis Rinder to Joseph Manaker] | 3,600 |
| Ogden-av., 65 e of Kedzie, n w f, 50x125, Nov. 19 [J. O'Brien to Edward Merz] | 4,000 |
| Ogden-av., 65 e of Kedzie, n w f, 50x125, and o. p., Oct. 16 [S. T. Lombard to Josephine O'Brien] | 7,000 |
| Ohio-st., n f, 38x151, being L. 8 of Auw's Sub., N. W. 9-39-13, Nov. 2 [E. Hogenson to Grace A. Brown] | 5,300 |
| Ohio-st., n f, 38x151, being L. 9, same, Oct. 29 [Same to John H. Volkmann] | 5,175 |
| Ohio-st., n f, 38x151, being L. 10, same, Oct. 30 [Same to Henry F. and Bertha Harms] | 1 |
| Park-av., 228 w of Wood-st., n f, 28½x182, Oct. 9 [Ellen C. Ward et al. to Antonio Molinare and wife] | 3,200 |
| Potomac-av., 304 e of Robey-st., s f, 24x132, Oct. 30 [John Marquardt to Bert Convoisar] | 4,100 |
| Randolph-st., between Sheldon and Ada, s f, 15x100, incumb. $2,550, Nov. 9 [O. L. Watson to Anna E. Weitzler] | 4,000 |
| Robey-st., n w cor Ewing, e f, 218x150, and an alley lot, ex. Met. L. r. r. Nov. 16 [Friedericke Voltz et al. to Daniel W. Voltz] | 18,000 |
| 17th-st., 192 w of Paulina, n f, 24x125, Oct. 31 [J. Horacik to Anton Bladzewski and wife] | [illegible] |
| Superior-st., 149 e of Lincoln, s f, 25x123, incumb. $3,400, Nov. 17 [M. Morrison to Marie Boettcher] | [illegible] |
| Taylor-st., 73 e of Winthrop-ct., s f, 24x125, Nov. 20 [F. Wollert to Hyman Sussman] | [illegible] |
| Troy-st., N. 227, 25x126.8, Nov. 14 [Walter S. Baldwin to Hattie Vernon Scheideman] | [illegible] |
| Troy-st., 264 n of 25th, e f, 24x125 [Frank Hajek to C. J. Hruby] | [illegible] |
| Same ppty., Nov. 16 [C. J. Hruby to Marie Hajek] | 1 |
| Troy-st., 224 n of Garden-av., e f, 37½x125, Nov. 15 [F. E. Gatterdam to Margaretta Gatterdam] | 1 |
| Turner-av., 233 s of 15th-st., e f, 25x124, incumb. $3,000, Nov. 15 [Andrew J. Ryan to Josephine O'Brien] | [illegible] |
| 13th-st., 240 w of Laflin, s f, 24x124, Nov. 17 [Dorothea Grosser to Abraham R. Fifer] | [illegible] |
| 13th-pl., 70 e of Laflin-st., s f, 24x124, Nov. 6 [P. Rissman to Philip Goldman] | [illegible] |
| 20th-st., 120 w of Hoyne-av., s f, 24x124, Nov. 16 [Caroline Mell to Jos. Krause and wife Maria] | [illegible] |
| Waller-av., 160 n of Madison-st., e f, 50x173, Nov. 21 [Emeline MacNaughton to Wm. A. Shanesy] | 11,000 |
| Winchester-av., 264 n of Thomas-st., w f, 24x125, June 30 [S. Seaman to Kazimir Chmill] | [illegible] |

SOUTH TOWN.

| | |
|---|---|
| Forest-av., 3524, 17⅝x124, Nov. 15 [E. J. McGivena to Pearl Franklin] | [illegible] |
| Indiana-av., 508 s of 26th-st., e f, 36x170¾, Nov. 16 [N. Y. Mut. Life Ins. Co. to Chas. H. Gant] | [illegible] |
| Indiana-av., 216 s of 35th-st., w f, 50x124, Nov. 20 [C. S. Clark et al., by m. in c., to Wm. D. Stein] | [illegible] |
| Randolph-st. E., 70 to 88, s f, 66x180, or through to Couch-pl., with a north frontage thereon of 148 1-12, Nov. 1 [Arthur T. Lyman and others, trustees, to Jas. P. McGovern] | [illegible] |
| Same property, Nov. 1 [Jas. P. McGovern to Levy Mayer] | [illegible] |

HYDE PARK.

| | |
|---|---|
| Butler-st., 300 s of 120th, e f, 25x123, Aug. 28 [Arthur J. Smith to Henry F. Langreder] | [illegible] |
| Lexington-av., 6246, 30x75, Nov. 7 [Mary J. Whitney to Fred Arpinwall] | [illegible] |
| Michigan-av., 75 s of 49th-st., e f, 25x160, Oct. 30 [R. Whitman to Abraham Granick] | [illegible] |
| 75th-st., n e cor St. Lawrence-av., s f, 25x115, Nov. 11 [Geo. E. Cruickshank et al., by m. in c., to Johanna Schiesle] | [illegible] |
| Paulina-st., 221 n of 63d, w f, 25x124, Nov. 20 [F. W. Ballantine to Paul Knop] | [illegible] |

CALUMET.

| | |
|---|---|
| 110th-pl., 251 w of Wentworth-av., s f, 25x125, Nov. 6 [J. W. Bloemendal to Robt. G. Mueller and wife] | [illegible] |
| 117th-st., 56 e of Stewart-av., s f, 100x125, incumb. $2,950, Nov. 20 [G. Dekkert to John Wildman] | [illegible] |

**Putnam Clothing House**

Retail Home of Hart Schaffner & Marx Clothes

THE only store in Chicago where none but Hart Schaffner & Marx Clothes are sold.

Choice of 1000 Business and Semi Dress Suits, including blues and blacks, sizes 33 to 50, for $15.

800 pairs of Sample Trousers, $5 to $10 values, Choice for $5 and $3.50.

**Putnam Clothing House**

131-133 Clark Street — 117 Madison Street

OPEN SATURDAYS TILL 10 P. M.

THE MOST ESSENTIAL FEATURE

OF A

**Typewriter**

first, last and all the time is that it shall be an ....

UNDER WOOD



Don't make the mistake of thinking ANY visible writer will do—get the spirit of wanting the best, and then GET THE

**UNDERWOOD**

**Underwood Typewriter Company**

135 Wabash Avenue, - - - Chicago, Ill.

# WHEAT AT A LOWER LEV

## CONTINUED SELLING OF DEC BER WORKS AGAINST VALUE

### Early Operations Are Character by Featurelessness — Minneap Breaks Sharply Late in the D Big Long Is Well "Gunned"— gentine Exports Lightly Estim —Little Doing in Corn and Oa Provisions Lose Early Gains.

In a market characterized by intense ness, wheat yesterday was driven to a l level. Up to within a short time of the the movement of values was insignific The late trading, however, influenced sharp and severe break in the northwes by a revival of brisk December liquida witnessed the day's low spots. Closing p showed declines of ⅛@⅜c for December for May, and ⅛c for July. Toward the c holders of the December unloaded on a lib scale, the support at no time being suffic to absorb the offerings.

In the early operations the slight firm was due more to light offerings than to buying support. At times trading was solutely at a standstill, operators devo more time to discussing the proposed cha in the commission rule than to trade co tions themselves.

**Range of Active Futures.**

WHEAT.

| | Open. | High. | Low. | —Close— Nov. 22. | No |
|---|---|---|---|---|---|
| Nov | ..... | ..... | ..... | 72⅛ | |
| Dec | 73⅛-¼-⅜ | 73⅜ | 73⅛-¼ | 73⅛ | 7 |
| May | 78⅛-⅜-⅜ | 79 | 78⅛ | 78⅛-⅜ | 7 |
| July | 77⅞ | 78-¼ | 77⅞-⅞ | 77⅞-⅞ | 7 |

CORN.

| | Open. | High. | Low. | Nov. 22. | No |
|---|---|---|---|---|---|
| Nov | ..... | ..... | ..... | 42½ | |
| Dec | 42⅛-⅛-⅜ | 42⅜ | 42⅛ | 42⅜ | 42 |
| May | 43⅛ | 43⅛-⅜ | 43⅛-⅛ | 43⅜ | |
| July | 44⅛ | 44⅛ | 44⅛ | 44⅛ | |

OATS.

| | Open. | High. | Low. | Nov. 22. | No |
|---|---|---|---|---|---|
| Dec | 33⅛-33⅜ | 33⅜ | 33⅛-½ | 33⅛-½ | |
| May | 36⅛-35⅞ | 36⅛ | 35⅞-¼ | 35⅞-¼ | 3 |
| July | 33⅛ | 33⅛ | 33 | 33 | |

MESS PORK.

| | Open. | High. | Low. | Nov. 22. | No |
|---|---|---|---|---|---|
| Jan | 14.85 | 14.85 | 14.57 | 14.57½ | 14 |
| May | 15.05 | 15.05 | 14.77½ | 14.82½ | 15 |

LARD.

| | Open. | High. | Low. | Nov. 22. | No |
|---|---|---|---|---|---|
| Nov | 9.25 | 9.27 | 9.10 | 9.10 | 9 |
| Dec | 8.85 | 8.87 | 8.65 | 8.65 | |
| Jan | 8.60 | 8.60 | 8.45 | 8.45 | |
| May | 8.55 | 8.55 | 8.42½ | 8.42½ | |

SHORT RIBS.

| | Open. | High. | Low. | Nov. 22. | No |
|---|---|---|---|---|---|
| Jan | 7.85 | 7.85 | 7.72½ | 7.72½ | 7 |
| May | 7.97½ | 7.97½ | 7.85 | 7.85 | 7 |

**Bullish News from Northwest.**

Early trading was strengthened by con ued bullish conditions in the northwest. ceipts at Duluth and Minneapolis again f ing far under those of a year ago, aggreg ing 524 cars, compared to 734 cars the co sponding day in 1905. The hard spots, ho ever, found longs in the December will sellers. The December liquidation promp unloading by longs in the May. Big be in the market went gunning late in the sion. Their operations, more than the we ness in the northwest, played for the break here. It is said that a big trader, cently a buyer of approximately 1,000,000 of May around 79c, unloaded his whole at the day's low point.

There was good selling by northwestern terests here against early purchases at M neapolis. The break at Minneapolis late the day was unexplainable. Some traders ured that it was nothing more than a part the ruse to influence the local market. T real reason for the big break at Minneapo was a matter of guess. Where local elevat concerns recently have been selling the D ember, thus putting weight on the lo market, the same interests yesterday we buyers of the nearby option at the differen of 5⅛@5⅜c from the May quotations.

**Firmness in Cash Wheat.**

Local receipts were 28 cars, of which graded contract, against an estimate of cars. Cash markets were relatively firm than the futures. No. 1 northwest rulin about 4⅛c over the December price, the No. hard at times going beyond 5c over the nea by option. The demand locally was goo millers being the principal purchasers. Whi weather conditions in the northernmost se tions of the winter wheat belt were not high favorable to the propagation of the plant, th bulk of advices indicated that conditions wer generally favorable, not only to the progre of the newly sown grain but to moving ope ations. Again the primary receipts fell unde those of a year ago, aggregating 761,000 b against 1,004,000 bu last year. It was est mated that the Argentine exports for th week would approximate 800,000 bu, com pared to actual shipments of 1,632,000 bu th corresponding period last year. Liverpoo closed unchanged, final prices at Antwerp be ing steady to 1⅛c higher. Clearances at th seaboard were considered light at 141,000 b wheat and flour.

**Corn Dull and Weaker.**

Corn felt the pressure of weighting influ ences in wheat. The trade, as a whole, wa dull. Prospects of dryer weather in impor tant sections of the belt figured as an addi tional factor against the market. Local re ceipts were only 98 cars, of which 8 grade contract, compared to an estimate of 127 car There was a mere suggestion of strengt early on the light receipts, which were at tributed largely to the recent inclemen weather. Chicago shipments for the da were 203,000 bu. The December was hardes hit, scattered longs selling on the belief tha better weather would witness an increase offering of corn from the farms. Final price showed a decline of ⅛@⅛c for December an unchanged for the other months.

**Trading in Oats Dull.**

Trading in the oats market was extremel dull and price changes were insignificant The market displayed a fair degree of firm ness early, largely on the brisk buying by leading local long. The subsequent weak ness in the more important grains militate against prices towards the close. Final price showed ⅛@⅛c lower for December, and abou ⅛c weaker for the more distant options. Re ceipts for the day here were 104 cars, of whic 28 graded standard, compared to an esti mate of 139 cars. Clearances looked lik "30 cents," aggregating only 30 bu. Price at the sample tables were about steady, al though the demand showed good color. Be cause of the inability of some shippers to wip out former sales the extent of actual opera tions was limited. Final prices were 33⅛@ ⅛c for December, 35@35⅛c for May, an 33c for July.

**Provisions Lose Early Gains.**

The early hours in the provision marke were marked by a display of strength shorts covered on a liberal scale and ther was no small amount of new investmen buying. As the session wore on, however numerous longs took to taking profits, thei selling being augmented later by liquidat ing prompted by an unexpected increase in local stocks of manufactured products The Schwabacher statement was given bear ish construction. Local receipts of hog were 16,000, or 9,000 under the estimate The run of swine at the leading wester packing points was 58,400, compared to 77,200 last year. The week's packing ha fallen about 70,000 under that of last year Despite the moderate recessions of prices bullish sentiment does not seem to be dis turbed, traders believing that a much mor brisk movement of hogs is necessary before there can be a material lowering from the present level. Final prices showed decline of 17½@20c for pork, 10@15c for lard, and 10@12½c for ribs.

**Rye Prices Are Advanced.**

Rye was strong and prices were advanced ⅛@1c. Offerings continued light, only one car being inspected in. No. 2 free on board sold at 68@70c; No. 3, 66½c. November was 65½c bid; December sold at 63⅛c and May at 65⅛c.

Barley prices were advanced 1c for all grades. Receipts were 19 cars. Feed was quoted 42@44c; malting, 44@55c; screenings, 38@43c. February No. 4 sold at 47½c, and February No. 3, 50c.

Flaxseed was 1⅛c higher for May. No. 1 northwestern was quoted $1.21; No. 1, $1.18; November, $1.13; May, $1.16 bid. Receipts were 1 car here, 54 cars at Minneapolis, and 120 cars at Duluth.

Timothy seed was firm, with cash lots quoted $3.00@4.10; November, $4.25; December, $4.30 bid; March, $4.40 bid.

Clover seed was higher at $13.40 for contract seed and $8.50@13.00 for cash lots.

GRAIN INSPECTION.

| | No. 2 or better. | Standard. | No. 3 | Low grade. | Total |
|---|---|---|---|---|---|
| Winter wheat | 7 | ... | 5 | 2 | 14 |
| Spring wheat | 1 | ... | 2 | 6 | 9 |
| Durum wheat | 1 | ... | 1 | 3 | 5 |
| Corn | 8 | ... | 63 | 37 | 98 |

...ing House
...ner & Marx Clothes
...go where none but
... Clothes are sold.
...Semi Dress Suits, in-
...s 33 to 50, for $15.
..., $5 to $10 values,
... $3.50.
...ing House
...=117 Madison Street
...L 10 P. M.



# WHEAT AT A LOWER LEVEL

## CONTINUED SELLING OF DECEMBER WORKS AGAINST VALUES.

### Early Operations Are Characterized by Featurelessness — Minneapolis Breaks Sharply Late in the Day—Big Long Is Well "Gunned"—Argentine Exports Lightly Estimated —Little Doing in Corn and Oats—Provisions Lose Early Gains.

In a market characterized by intense dullness, wheat yesterday was driven to a lower level. Up to within a short time of the close the movement of values was insignificant. The late trading, however, influenced by a sharp and severe break in the northwest and by a revival of brisk December liquidation, witnessed the day's low spots. Closing prices showed declines of ⅛@⅜c for December, ¼c for May, and ⅛c for July. Toward the close holders of the December unloaded on a liberal scale, the support at no time being sufficient to absorb the offerings.

In the early operations the slight firmness was due more to light offerings than to any buying support. At times trading was absolutely at a standstill, operators devoting more time to discussing the proposed change in the commission rule than to trade conditions themselves.

**Range of Active Futures.**

| | Open. | High. | Low. | Close Nov. 22. | Close Nov. 21. |
|---|---|---|---|---|---|
| **WHEAT.** | | | | | |
| Nov ... | .... | .... | .... | 72¾ | 73¼ |
| Dec ... | 73¼-½-⅝ | 73⅝ | 73⅛-¼ | 73⅛ | 73½-⅝ |
| May ... | 78⅝-¾-⅞ | 79 | 78⅛ | 78⅛-¼ | 78⅞-¾ |
| July ... | 77⅞ | 78-⅛ | 77⅝-¾ | 77⅝-¾ | 77⅞-¾ |
| **CORN.** | | | | | |
| Nov ... | .... | .... | .... | 42¼ | 42¼ |
| Dec ... | 42⅜-½-⅝ | 42⅝ | 42¼ | 42¼ | 42½-⅝ |
| May ... | 43½ | 43⅝-⅜ | 43⅜-½ | 43½ | 43½ |
| July ... | 44⅝ | 44¾ | 44⅛ | 44¼ | 44½ |
| **OATS.** | | | | | |
| Dec ... | 33⅝-33⅞ | 33⅞ | 33⅜-½ | 33⅜-½ | 33⅝ |
| May ... | 35⅝-35⅞ | 35½ | 35-¼ | 35-⅛ | 35¼-½ |
| July ... | 33¼ | 33⅝ | 33 | 33 | 33¼ |
| **MESS PORK.** | | | | | |
| Jan ... | 14.85 | 14.85 | 14.55 | 14.57½ | 14.77½ |
| May ... | 15.05 | 15.05 | 14.77½ | 14.82½ | 15.00 |
| **LARD.** | | | | | |
| Nov ... | 9.25 | 9.27 | 9.10 | 9.10 | 9.25 |
| Dec ... | 8.65 | 8.67 | 8.65 | 8.65 | 8.80 |
| Jan ... | 8.60 | 8.60 | 8.45 | 8.45 | 8.57½ |
| May ... | 8.55 | 8.55 | 8.42½ | 8.42½ | 8.52½ |
| **SHORT RIBS.** | | | | | |
| Jan ... | 7.80 | 7.85 | 7.72½ | 7.72½ | 7.85 |
| May ... | 7.97½ | 7.97½ | 7.85 | 7.85 | 7.95 |

**Bullish News from Northwest.**

Early trading was strengthened by continued bullish conditions in the northwest, receipts at Duluth and Minneapolis again falling far under those of a year ago, aggregating 524 cars, compared to 734 cars the corresponding day in 1905. The hard spots, however, found longs in the December willing sellers. The December liquidation prompted was by longs in the May. Big bears in the market went gunning late in the session. Their operations, more than the weakness in the northwest, played for the late break here. It is said that a big trader, recently a buyer of approximately 1,000,000 bu of May around 79c, unloaded his whole lot at the day's low point.

There was good selling by northwestern interests here against early purchases at Minneapolis. The break at Minneapolis late in the day was unexplainable. Some traders figured that it was nothing more than a part of the ruse to influence the local market. The real reason for the big break at Minneapolis was a matter of guess. Where local elevator interests recently have been selling the December, thus putting weight on the local market, the same interests yesterday were buyers of the nearby option at the difference of 4⅞@5c from the May quotations.

**Firmness in Cash Wheat.**

Local receipts were 28 cars, of which 7 graded contract, against an estimate of 30 cars. Cash markets were relatively firmer than the futures. No. 1 northwest ruling about 4½c over the December price, the No. 1 hard at times going beyond 5c over the near-by option. The demand locally was good, millers being the principal purchasers. While weather conditions in the northernmost sections of the winter wheat belt were not highly favorable to the propagation of the plant, the bulk of advices indicated that conditions were generally favorable, not only to the progress of the newly sown grain but to moving operations. Again the primary receipts fell under those of a year ago, aggregating 761,000 bu, against 1,004,000 bu last year. It was estimated that the Argentine exports for the week would approximate 800,000 bu, compared to actual shipments of 1,632,000 bu the corresponding period last year. Liverpool closed unchanged, final prices at Antwerp being steady to 1¼c higher. Clearances at the seaboard were considered light at 141,000 bu wheat and flour.

**Corn Dull and Weaker.**

Corn felt the pressure of weighting influences in wheat. The trade, as a whole, was dull. Prospects of dryer weather in important sections of the belt figured as an additional factor against the market. Local receipts were only 98 cars, of which 8 graded contract, compared to an estimate of 127 cars. There was a mere suggestion of strength early on the light receipts, which were attributed largely to the recent inclement weather. Chicago shipments for the day were 203,000 bu. The December was hardest hit, scattered longs selling on the belief that better weather would witness an increased offering of corn from the farms. Final prices showed a decline of ⅛@¼c for December and unchanged for the other months.

**Trading in Oats Dull.**

Trading in the oats market was extremely dull and price changes were insignificant. The market displayed a fair degree of firmness early, largely on the brisk buying by a leading local long. The subsequent weakness in the more important grains militated against prices towards the close. Final prices showed ⅛@¼c lower for December, and about ⅛c weaker for the more distant options. Receipts for the day here were 104 cars, of which 9 graded standard, compared to an estimate of 139 cars. Clearances looked like "10 cents," aggregating only 30 bu. Prices at the sample tables were about steady, although the demand showed good color. Because of the inability of some shippers to wipe out former sales the extent of actual operations was limited. Final prices were 33⅜@½c for December, 35@35¼c for May, and 33c for July.

**Provisions Lose Early Gains.**

The early hours in the provision market were marked by a display of strength, shorts covered on a liberal scale and there was no small amount of new investment buying. As the session wore on, however, numerous longs took to taking profits, their selling being augmented later by liquidating prompted by an unexpected increase in local stocks of manufactured products. The Schwabacher statement was given bearish construction. Local receipts of hogs were 16,000, or 9,000 under the estimate. The run of swine at the leading western packing points was 58,400, compared to 77,200 last year. The week's packing has fallen about 70,000 under that of last year. Despite the moderate recessions of prices, bullish sentiment does not seem to be disturbed, traders believing that a much more brisk movement of hogs is necessary before there can be a material lowering from the present level. Final prices showed declines of 17½@20c for pork, 10@15c for lard, and 10@12½c for ribs.

**Rye Prices Are Advanced.**

Rye was strong and prices were advanced 1c. Offerings continued light, only one car being inspected in. No. 2 free on board sold at 68@70c; No. 3, 66½c. November was 65c bid; December sold at 63½c and May at 69¾c.

Barley prices were advanced 1c for all grades. Receipts were 19 cars. Feed was quoted 42@44c; malting, 44@55c; screenings, 36@40c. February No. 4 sold at 47½c, and February No. 3, 50c.

Flaxseed was 1¼c higher for May. No. 1 northwestern was quoted $1.21; No. 1, $1.13; November, $1.13; May, $1.16 bid. Receipts were 1 car here, 54 cars at Minneapolis, and 30 cars at Duluth.

Timothy seed was firm, with cash lots quoted $3.00@4.10; November, $4.25; December, $4.30 bid; March, $4.40 bid.

Clover seed was higher at $13.40 for contract seed and $8.50@13.00 for cash lots.

**GRAIN INSPECTION.**

| | No. 2 or better. | Standard. | No. 3 | Low grade. | Total. |
|---|---|---|---|---|---|
| Winter wheat. | 7 | ... | 5 | 2 | 14 |
| Spring wheat. | 1 | ... | 2 | 6 | 9 |
| Durum wheat. | 1 | ... | 1 | 3 | 5 |
| Corn ........ | 8 | ... | 63 | 37 | 98 |
| Oats ........ | 9 | 18 | 36 | 41 | 104 |
| Rye ........ | 1 | ... | ... | ... | 1 |
| Barley ........ | ... | ... | 3 | 16 | 19 |
| Totals ..... | 27 | 18 | 100 | 105 | 250 |

Inspected out from store: Wheat—No. 2 red, 1,000 bu. Oats—Standard, 500 bu. Loaded from unlicensed elevators: Wheat—No. 1 hard, 1 car; No. 2 hard, 11 cars; No. 2 red, 14 cars; No. 1 northern, 1 car; No. 2 northern, 3 cars. Corn—No. 2 yellow, 10 cars; No. 3 yellow, 9 cars; No. 2 white, 3 cars and 12,000 bu; No. 2, 4 cars; No. 3, 5 cars and 15,179 bu. Oats—No. 2 white, 1 car; No. 3 white, 10 cars; clipped white, 5 cars; No. 2, 4 cars; standard, 13 cars. Rye—No. 2, 1 car; No. 3, 1 car.

**Primary Movement.**

| | Wheat Receipts. bu. | Wheat Ship'ts. bu. | Corn Receipts. bu. | Corn Ship'ts. bu. |
|---|---|---|---|---|
| Yesterday ..... | 761,000 | 724,000 | 381,000 | 346,000 |
| Last week ..... | 913,000 | 740,000 | 442,000 | 349,000 |
| Last year ..... | 1,004,000 | 363,000 | 524,000 | 635,000 |
| 1904, holiday. | | | | |

Oats—Receipts, 465,000 bu; shipments, 395,000.

**Range of Indemnities.**

| | Ups High. | Ups Low. | Ups Close. | Downs High. | Downs Low. | Downs Close. |
|---|---|---|---|---|---|---|
| Wheat— | | | | | | |
| Dec. | *73¾ | 73⅝ | 73⅝ | 73 | 73 | *73 |
| May | 78⅝ | 78⅝ | 78⅝ | 78⅝ | *78⅝ | *78⅝ |
| Corn— | | | | | | |
| May | .... | .... | *43¼ | .... | .... | *43⅝ |

*Sellers.

**Cash Produce Transactions.**

FLOUR—Higher. Winter wheat, patent, jute, $3.30@3.35; straight, jute, $2.20@3.25; clear, jute, $2.00@2.80; spring wheat flour, favorite brands, $4.80; Minnesota hard patents, jute, $4.20; Minnesota hard, straight, spring [export bags], $3.25@3.50; clear [export bags], $3.30; second clears, $2.60; low grades, $2.45; rye flour, bris, $3.10@3.20; sacks $2.85@2.95.

WINTER WHEAT—Easy. Sales in store and to go to store: No. 2 hard, 7,000 bu on p. t.; mixed lots, 20,000 bu. Free on board, switched and delivered: No. 2 red, 75½c.

SPRING WHEAT—Steady. Sales free on board, switched and delivered: No. 4, 65@79½c; No. 3, 76@80c; No. 2 northern, 83½@86c.

CORN—Unchanged to ½c higher. Sales in store and to go to store: Mixed lots, 25,000 bu on p. t. Sales on track and free on board: No. 4, 38@44c; No. 4 yellow, 37½@40c; No. 3, 40@44c; No. 3 yellow, 41¼@42½c; No. 2, 45¼@46c; No. 2 yellow, 47@48c; No. 4 white, 38½c; No. 3 white, 40@40½c; No. 2 white, 44½@47½c. Billed through: No grade, 35@37½c; No. 4 yellow, 38¼@39½c; No. 3, 35@37½c; No. 4 yellow, 38¼@39½c; No. 3, 39@45½c; No. 3 yellow, 39@46c; No. 2, 43¼@44c; No. 2 yellow, 41@46c; No. 4 white, 37¾@42½c; No. 3 white, 39@43c; No. 2 white, 43½c.

OATS—Unchanged to ½c higher. Sales in store and to go to store: No. 4 white, 32@32½c; white clipped, 195,000 bu. Sales on track and free on board: No. 4 white, 30@33½c; No. 3, 32@32½c; No. 3 white, 33@35½c; standard, 34¼@36c; No. 2, 32½c; No. 2 white, 35½c. Billed through: No. 4, 32½c; No. 4 white, 30½@33c; No. 3 white, 33¾@35c; standard, 34¾@35½c; No. 2 white, 34¾@35½c.

RYE—1c higher. Sales free on board: No. 2, 68@70c; No. 3, 66½c.

BARLEY—Firm. Sales free on board or switched, by sample: Screenings, 33@42c; barley, 44@54c. To arrive: Call sales, No. 4 February, 47½c; No. 3 February, 50c. By sample: 25,000 bu January and 25,000 bu February shipment on p. t.

HOG PRODUCTS—Easy. Cash lots: Mess pork, $13.25 for regular; lard, $9.25; short ribs, $8.25@8.75, according to weight.

BEEF PRODUCTS—Quiet and Steady. Prices quotable as follows: Beef hams, $19.50@20.00; extra mess beef, $8.75@9.00; plate beef, $9.25@9.50; extra plate beef, $9.75@10.00. Tallow steady at 7½@7¾c for edible, 6¼@6¾c for prime packers, 6¼@6¾c for No. 1 do and 5¾@5½c for No. 2 do, 6¾@6¾c for choice city renderers, 6¼@6½c prime country, 5¼@5¾c for No. 2 do. Oleo-stearine in fair demand and quotably steady at 11¼@12c.

GREASE—Steady at 5¼@5¾c for brown, 5¼@5¾c for yellow, 5¾@6¼c for house, 5¾@6¼c for B white, 6¼@6½c for A white, and 6¾@6¾c for choice white.

COOPERAGE—Steady. Ash pork bris, $1.17½@1.20; oak pork bris, $1.22½@1.25; lard tcs, $1.45@1.50.

WHISKY—Steady on a basis of $1.29 for finished goods.

STRAW—Firm. Rye, $9.50@10.50; wheat, $6.50@7.00; oats, $7.00@7.50.

# DOMESTIC PRODUCE MARKET.

NEW YORK, Nov. 22.—Wheat—Receipts, 155,800 bu; exports, 58,183 bu; sales, 1,800,000 bu; futures, 80,000 bu. Spot irregular; No. 2 red, 80½c elevator; No. 2 red, 82c f. o. b. afloat; No. 1 northern Duluth, 83⅝c c. i. f. Buffalo; No. 2 hard winter, 77¾c c. i. f. Buffalo. Options closed ⅛@¼c lower; sales included No. 2 red May, 84⅜@84⅝c, closed 84⅝c; December, 81⅜@81⅝c, closed 81⅜c.

Corn—Receipts, 82,775 bu. Spot easy; No. 2, 54c elevator and 53½c f. o. b. afloat; No. 2 yellow, 54½c; No. 2 white, 55c. Options unchanged; January closed 51½c; May closed 50⅝c; December closed 52⅝c.

Oats—Receipts, 55,500 bu. Spot steady; mixed oats, 26@32 lbs, 39c; natural white, 30@33 lbs, 39@40½c; clipped white, 36@40 lbs, 39¼@43½c.

Cotton seed oil—Firm; prime crude, f. o. b. mills, 26½c; do yellow, 44c.

Sugar—Raw quiet; fair refining, 3 5-16c; centrifugal, 96 test, 3 13-16c; molasses sugar, 3 1-16c. Refined, quiet; crushed, 5.50c; powdered, 4.90c; granulated, 4.80c.

**Quotations on Coffee.**

Coffee—Spot Rio quiet; No. 7 invoice, 7 9-16c; mild steady. Futures opened steady and closed firm, with sales of 95,000 bags.

| | Open. | High. | Low. | Close Nov. 22. | Close Nov. 21. |
|---|---|---|---|---|---|
| December ..... | 5.93 | 6.05 | 5.95 | 6.05 | 6.03 |
| January ..... | 6.00 | 6.10 | 6.00 | 6.10 | 6.10 |
| March ..... | 6.20 | 6.30 | 6.20 | 6.30 | 6.25 |
| May ..... | 6.40 | 6.50 | 6.40 | 6.50 | 6.45 |
| July ..... | 6.55 | 6.60 | 6.55 | 6.60 | 6.55 |

**Quotations on Cotton.**

Cotton—Spot closed quiet, 20 points decline; middling uplands, 10.90c; middling gulf, 11.15c; sales, 2,000 bales. Futures opened steady, and closed steady. Closing bids: November, 10.18c; December, 10.08c; January, 10.13c; February, 10.21c; March, 10.31c; April, 10.36c; May, 10.42c; June, 10.46c; July, 10.50c.

**Cotton in Liverpool.**

LIVERPOOL, Nov. 22.—Cotton—Spot good business done; prices 13 points higher; American middling fair, 6.65d; good middling, 6.21d; middling, 6.07d; low middling, 5.87d; good ordinary, 5.50d; ordinary, 5.26d. Sales were 10,000 bales, of which 1,500 were for speculation and export, and included 9,000 American. Receipts, 13,000 bales, including 6,300 American. Futures opened firm and closed easy.

**Western Grain Markets.**

DULUTH, Minn., Nov. 22.—Close: Wheat—No. 1 hard on track, 81¼c; to arrive, No. 1 northern, 79c; No. 2 northern, 77½c; on track, No. 1 northern, 81½c; No. 2 northern, 79½c; November, 80⅝c; December, 77½c; May, 80c; July, 80½c; November Durum No. 1, 72½c; No. 2, 67½c; December Durum No. 1, 64c; No. 2, 61c; May Durum No. 2, 65c; Durum on track, No. 1, 73c; No. 2, 68½c. Flax—November, $1.26½; December, $1.19¾; May, $1.24; January, $1.20. Oats—To arrive, 32c. Rye—59c. Barley—39@40c.

MINNEAPOLIS, Minn., Nov. 22. — December wheat lost 1⅛c, while the May sold off ⅛@⅜c. December closed at 77⅜c, and May at 77⅜@80c. Cash wheat ruled a little easier, No. 1 northern selling 4¼@5c over December, but the bulk of it went at the lower difference; No. 2 northern sold from 2c to 2½c over. The demand was good. Flour—Steady; no change in prices. Flax—To arrive, $1.18⅝. Bran—In bulk, $16.25@16.30.

ST. LOUIS, Mo., Nov. 22. — Close: Wheat—Weak; track, No. 2 red, cash, 75@75½c; No. 2 hard, 72½@74½c; December, 72½c; May, 77⅝c. Corn—Firm; track, No. 2 cash, 41c new, 45c old; No. 2 white, 43c new, 45c old; December, 40¼@40⅝c; May, 41⅛@41⅝c. Oats—Steady; track, No. 2 cash, 33⅝c; No. 2 white, 34⅝c; December, 33⅜c; May, 34⅝c. Lead — Higher, $5.87½. Spelter—Higher, $6.32½.

KANSAS CITY, Mo., Nov. 22.—Close: Wheat—December, 67½c; May, 72½c. Cash: No. 2 hard, 70½@71½c; No. 3, 68@70c; No. 2 red, 71½c; No. 3, 70c. Corn—December, 37⅝c; May, 38½c. Cash: No. 2 mixed, 38@38½c; No. 3, 37⅝c; No. 2 white, 38¼@39c. Oats—No. 2 white, 33c; No. 2 mixed, 32½@32⅝c. Receipts—Wheat, 87 cars.

MILWAUKEE, Wis., Nov. 22.—Wheat—Steady; No. 1 northern, 81@82c; No. 2 northern, 77@81c; May, 78⅛@78⅝c. Rye—Steady; No. 1, 68¼@69c. Barley—Steady; No. 2, 55½@56c; sample, 42@55c. Oats—Quiet; standard, 34¼@35c. Corn—Steady; No. 3 cash, 46@46½c; May, 43½c bid.

PEORIA, Ill., Nov. 22.—Corn—Firm; new No. 3 yellow and No. 3, 40½c; No. 4, 39c; no grade, 38c. Oats—Steady; No. 2 white, 34½c; No. 3 white, 33¼@33⅝c; No. 4 white, 32¼@32⅝c. Rye—Steady; No. 2, 64@65c. Whisky—On the basis of $1.29 for finished goods.

TOLEDO, O., Nov. 22.—Clover seed—Cash and November, $8.25; December, $8.27½; March, $8.45. Timothy—$1.95. Alsike—$7.85.

**Foreign Produce Market.**

LIVERPOOL, Nov. 22.—Wheat—Spot steady; No. 2 red western, winter, 5s 11¼d; futures steady; December, 6s 3⅛d; March, 6s 5⅜d; May, 6s 5¼d. Corn—Spot steady; American mixed, 4s 3¼d; futures quiet; December, 4s 3⅜d; January, 4s ¾d.

# LIVE TURKEYS ARE HIGHER.

Live turkey prices were advanced 1c yesterday, but fowls and spring chickens were ½c lower, with ducks and geese steady. Trade was active, arrivals of all descriptions being liberal. In dressed poultry turkeys were quoted a shade firmer. A strong tone was manifested in the butter market and prices for fancy stock were advanced ½c. All fresh stock is kept cleaned up closely. Florida oranges are now coming in freely and are of good quality. California navels are selling slowly. Grape fruit is in ample supply.

**VEGETABLES.**

| | | | |
|---|---|---|---|
| Beets, sacks | 40c | Do leaf, bu | 25@35c |
| Celery, boxes | 50c@$1.00 | Onions, white, bu | 40@45c |
| Cauliflower, new, per box | $2.75 | Peppers, bu | 60@65c |
| Carrots, sacks | 35@40c | Potatoes, bu | 30@48c |
| Cabbage, per ton | $5.00@8.00 | Do sweet, bris | $1.50@3.50 |
| Cucumbers, per doz | 65c@$1.00 | Radishes, bris | $2.50@3.00 |
| Egg plant, crates | $3.00@3.50 | Squash, hampers | $2.00 |
| Green peas, Louisiana, hmprs | $1.00@1.25 | Tomatoes, 4 baskets, Cal | $1.75 |
| Lettuce, heads, boxes | 75c | Turnips, bu | 75c |
| | | Spinach, boxes | 15@20c |
| | | String beans, Louisiana, bu | $2.00@3.00 |
| | | Pea beans, bu | $1.40@1.44 |

**FRUIT.**

| | | | |
|---|---|---|---|
| Apples, bris | $1.75@3.00 | Oranges, box | $2.00@2.50 |
| Bananas, bunch | 75c@$1.50 | Pears, brl | $1.00@2.00 |
| Grape fruit, box | $2.50@3.00 | Pineapples, crates | $2.25@5.00 |
| Grapes, Catawbas, 4 lb baskets | 15@16c | Quinces, brl | $2.00@3.50 |
| Do N. Y. Concords, baskets | 12@18c | Cranberries, brl | $7.50@12.00 |
| | | Lemons, box | $3.50@4.50 |

**DAIRY PRODUCTS.**

| | | | |
|---|---|---|---|
| Eggs, extra fine, 80 per cent fresh | 33c | Creamery, extra | 28c |
| Do prime firsts | 30c | Firsts | 25@26½c |
| Do at mark, general receipts, cases included | 27c | Seconds | 22@23c |
| Butter, dairies, Cooley's | 25c | Packing stock | 17½c |
| | | Cheese, twins | 13¼@13¾c |
| | | Do daisies | 13½@13¾c |
| | | Do limburger | 10c |
| | | Do Swiss, block | 13½c |

**POULTRY.**

| | | | |
|---|---|---|---|
| Chickens, fowls | 7½c | Dressed turkeys | 17@17½c |
| Spring chickens | 8c | Dressed ducks | 10@11c |
| Turkeys | 14@15c | Dressed spring chickens | 9c |
| Ducks | 9½@10c | Dressed fowls | 8½@9c |
| Live geese, per doz | $6.00@9.00 | | |

**VEAL.**

| | | | |
|---|---|---|---|
| 50@60 lb weights | 6@6½c | 90@110 lb, good kidney | 9c |
| 60@85 lbs | 7½@8½c | 130 lbs and up | 4@6c |

# INTERESTING TRADE GOSSIP ON 'CHANGE.

The demand for cash wheat was brisk yesterday, but offerings were scanty. Spring wheat was relatively higher, and there was also considerable inquiry manifested for No. 2 red. One car of fancy No. 2 northern sold at 86c and a car of choice sold at 83½c. No. 4 spring brought 79½c. December price in store was bid for No. 2 red, and it was claimed that there was little offered at that price, holders asking in most instances ½c over December. A car of fancy No. 2 red sold at 2c over December on track. Exporters claimed that the situation was unchanged, and that little business was worked for export, bids in most cases being radically out of line. Minneapolis quoted No. 1 northern 4½@5c over December, and reported an active demand from millers. No. 1 hard was held at 5½c over. Kansas City was ½c higher early for milling wheat, with low grades unchanged. St. Louis was about steady. The northwest was a fair buyer at Kansas City. New York wired that there was a little export trade doing in New York No. 2 red wheat to Antwerp, but was only workable on distressed ocean freights, which are low. Prices for sample corn and oats were unchanged to ½c higher for each with only a moderate demand. The eastern demand is poor for the coarse grains. Jobbers' stock of oats are said to be heavy, and it is claimed that it will be some time before any important fresh supplies from the west will be required. Rye was strong and higher. No. 2 sold at 70c. Local sales were 30,000 bu wheat, including 7,000 bu No. 2 hard, 25,000 bu corn, 195,000 bu oats, and 10,000 bu rye. The seaboard reported 88,000 bu wheat, 40,000 bu corn, and 20,000 bu oats for export.

The northwest was a big seller of wheat through Lake and Hulburd-Warren-Chandler particularly. Gifford, Comstock, and Barrett were also on the selling side. Early buying was by Mitchell, J. H. Jones, and Bartlett-Frazier. Local traders were late sellers. Buying was principally by commission houses on resting orders and against the downs. Love and Congdon bought May corn and sold December. Updike was a good seller of December; Merritt, Armour, and Bartlett-Frazier sold. Cudahy and Marfield were fair buyers. Ware-Leland bought December and sold May oats. Wells took about 200,000 May, Raymond sold May. Knight-McDougal bought December. A. J. White, Sickel-Roberts, and Cudahy bought provisions. Gregson was the leading seller.

The Northwestern Miller's weekly flour trade review said: "The Minneapolis flour output last week increased 37,715 brls. The quantity turned out (week of Nov. 17) was 281,365 brls, or 155,720 brls less than a year ago. For the same week in 1905, it was 437,085 brls, and in 1904, 313,230 brls. The flour output this week promises to approximate 325,000 brls. For the corresponding week in 1905 it was 406,485 brls. There was nothing particularly different with the flour trade of Minneapolis mills this week. The eastern flour trade continues to hold 'bearish' views, and is reluctant to take flour except as actually required. Importers have not advanced their bids and virtually no foreign business is being done."

"The worst of the wheat shortage in the northwest has been seen and I think from this time on there will be gradually increasing stocks at all spring wheat centers," said John R. Marfield of Minneapolis, who was here yesterday. "The main course of the shortage in spring wheat arrivals has been the unprecedented movement of durum wheat and flax."

"Few people realize what the enormous tonnage carried by northwestern roads this year means in the way of earnings," said H. P. Watson of Minneapolis. "Both freight and passenger traffic is unprecedented, the volume being so great as to cause congestion in midsummer, and grew worse as the fall business began. Railroads are fairly buried with freight waiting to move. Lack of cars, motive power and labor, and insufficient trackage and terminal facilities have all contributed to the congestion, which bids fair to continue indefinitely. There is a vast amount of grain in the interior awaiting shipment which will keep roads busy until next summer. It looks as though earnings would keep up to the present tremendous rate until well into 1907."

"There are a good many signs which indicate that the fears of weakness on December liquidation come more from December shorts than from the longs," said David A. Noyes. "While I shall not be surprised to see some widening of the December-May difference, the fact remains that the bulls are carrying a large proportion of the cash wheat in store here, perhaps 3,000,000 bu, and it is a further fact that considerable No. 2 red is wanted at December prices in store and is not to be had. Just as soon as we get rid of this December bugbear, I believe May wheat will sell up 5c in a short time, and meanwhile I see no chance of its breaking much. Think of it, our good No. 2 red wheat is selling 9c under No. 1 northern wheat in Minneapolis."

Local grain dealers took exception to that part of James J. Hill's testimony before the interstate commerce commission at Minneapolis in which he is reported to have stated that the grain carried yearly by his road, the Great Northern, was more than double the quantity brought into Chicago by all the roads entering this city. Records of receipts here last year show that grain arrivals during 1905 were 251,000,000 bu of all kinds, while the total receipts at Minneapolis and Duluth were but 189,000,000 bu. It is possible that Mr. Hill was misrepresented and referred only to wheat.

"There are more than 8,000,000 bu wheat at the head of the lakes which are said to be sold for shipment before the close of navigation," said W. S. Crosby. "This ought to make some large decreases in the visible supply before Jan. 1. I doubt if it will be as large then as in the black rust year, when prices were 35c per bu higher."

The Cincinnati Price Current reported the packing of the west for the week at 515,000 hogs, compared with 435,000 for the week previous and 585,000 for the corresponding week last year. Aggregate packing since Nov. 1 about 1,405,000, against 1,710,000 for the corresponding time last season, a decrease of 305,000.

The royal statistical bureau of Prussia reports the condition of the wheat and rye seedings on Nov. 15, as follows:

| | Nov. 15. | Oct. 15. | Nov. 15, 1905. |
|---|---|---|---|
| Wheat ..... | 82 | 80 | 72 |
| Rye ..... | 82 | 80 | 72 |

Estimated Argentine shipments for the week, with comparisons of actual shipments, were:

| | This week. | Last week. | Last yr. |
|---|---|---|---|
| Wheat ..... | 800,000 | 728,000 | 1,632,000 |
| Corn ..... | 2,000,000 | 2,470,000 | 2,228,000 |

Schwabacher's estimate of Chicago provision stock yesterday was 18,000 brls pork, 19,500 tcs lard, and 2,850,000 lbs short ribs. Pork increased 3,600 brls for the week, lard gained 1,500 tcs, and ribs decreased 2,150,000 lbs.

Northwestern receipts yesterday were 524 cars, against 734 a year ago. Winnipeg had 192 cars, compared to 418 last year. At the three points arrivals were 716 cars, against 1,152 in 1905.

Herbert Ashbrook has applied for membership and Charles E. Gifford has posted his membership for transfer. Memberships are offered at $2,300 net to the buyer.

Sales on the call were: Corn—13,000 bu No. 3, January shipment, at 40c track Chicago; 8,000 bu No. 3 yellow, January shipment, at 40¼c track Chicago.

Estimated receipts for today are: Wheat, 36 cars; corn, 213 cars; oats, 164 cars; rye, 5 cars; barley, 26 cars; hogs, 16,000.

Minneapolis wired that there was no special selling there, but that it was coming from all sources.

# ON THE LOCAL EXCHANGE.

## CHICAGO BOXBOARD STOCKHOLDERS TALK OF INQUIRY.

### Recent Heavy Selling of Shares by Insiders Causes Some Apprehension—Harriman's Influence in Eastern Trunk Lines Is Attracting Much Attention in Wall Street—New York Banks Gain Cash from Subtreasury —Other News of Financial World.

Local holders of United Boxboard and Paper shares are showing considerable disappointment over the heavy selling accredited to insiders. A total of something like 15,000 shares has been disposed of and it is figured that something must be wrong, otherwise persons familiar with the business of the company would not have parted with such a large line of stock. While it may be that reasons other than those pertaining to the business of the Boxboard company may be responsible for the selling, the assumption that the opposite is true is natural enough.

There is some talk of a few of the large Chicago shareholders visiting the offices of the company in New York and seeking there an explanation of the company's affairs. These same shareholders have been given, heretofore, to understand that the company is in the best position it has ever enjoyed. In consequence they are at a loss to account for the wholesale throwing over of the shares.

**Harriman Across the Continent.**

From influential quarters in Wall street it is learned that the Harriman influence in eastern trunk lines will in due course become much more apparent than at present. By Harriman influence is meant merely the probable results that will follow his planning. Untiring in working out large plans, he commands the respect and the influence of members of boards of directors associated with him. Apparently able to think consecutively half a dozen times while those less deeply interested think once or not at all, Mr. Harriman is able easily to have his way in matters of large import in the corporations in which he is immediately concerned. Usually he goes into a board meeting with a solution of the problem to be discussed. While his fellow directors are endeavoring to figure out the matter Mr. Harriman has the correct solution and necessarily waits with some impatience the what seems to him indecisive talk of other members of the board.

This superiority in matters of railroad business has placed him in a position where his plans in the east as well as in the west will become dominant. The New York Central is largely owned by Standard Oil interests. For Mr. Harriman to develop a plan which should include the New York Central and its subsidiary companies would mean his power to have such plan carried out. There is not the slightest doubt that in time his guiding hand will be seen in the eastern railroads wherein Standard Oil people and their affiliations have a predominating influence. A transcontinental system or a grouping of transcontinental systems will be one of the things which the untiring mind of E. H. Harriman will work out.

**New York Banks Gain Cash.**

Since last Friday the New York banks have gained $1,819,000 from the subtreasury. The further fact that New York exchange at Chicago has been at a premium would indicate a favorable bank statement tomorrow. The western money situation is undoubtedly easier, although rates remain unchanged. However, a favorable bank statement would not be specially important at this time, though it would make for a better sentiment in Wall street.

**When Amalgamated Booms.**

New York traders are talking of the position of Amalgamated Copper stock. It can be said of the security that when market conditions are right, meaning when money is easy and the Standard Oil people bullish, Amalgamated Copper will enjoy one of the most pronounced upward movements in the list. When Amalgamated begins actually to "boom," it may be accepted with relative certainty that the richest and most conservative element in Wall street favors a rise in prices.

**Pig Iron Market.**

In their weekly letter Rogers, Brown & Co. say of the pig iron market: "The market during the last week has been devoid of incidents pointing to changes in the way of prices or curtailment of consumption. Furnaces are being pressed in every direction to ship iron, but are not able in many quarters to carry out their good intentions on account of short car supply, with the result that many customers are on the anxious seat. Ready delivery iron is eagerly taken at full prices. Fortunately, no extremely bad weather has been experienced thus far this fall and in consequence the coke movement is comparatively free."

**Dividends Declared.**

The Great Lakes towing company has declared an initial dividend of 2 per cent on its common stock, payable Jan. 15, books close Dec. 15. The company also declared the regular quarterly dividend of 1¾ per cent on its preferred stock. Payable Jan. 2, books close Dec. 15.

The American Chicle company declared the customary monthly dividend of 1 per cent on its common stock, payable Dec. 20, books close Dec. 14, reopen Dec. 21.

The Cincinnati, New Orleans and Texas Pacific railway company declared a dividend for the half year of 2½ per cent on its common stock. The dividend paid last June was 3 per cent, and in December 1905, 2 per cent was disbursed.

National Lead company declared regular quarterly dividend of 1 per cent on common stock, payable Jan. 1, books close Dec. 14, reopen Jan. 2.

Rubber Goods manufacturing company declared regular quarterly dividend of 1¾ per cent on preferred stock, payable Dec. 15, to stock of record Dec. 8.

**Drop in Tunnel Bonds.**

Illinois Tunnel 5s made a new low record on the local exchange, selling at 87. A second sale was made at 88. Total transactions were but $3,000. It appeared to be merely a case of some one wishing to sell the bonds without any bids in the market.

**Stricken from the List.**

Black Mountain Mining company and Hubbard-Elliott copper stock of Alaska were stricken yesterday from the unlisted list of the Chicago stock exchange. The companies declined to have local registrars.

**Chicago Stocks.**

In the local stock market United Boxboard and Paper preferred showed some improvement, the price advancing to 8¾. The common was also in better demand. Chicago Edison for a small lot sold at 144.

Metropolitan elevated and Northwestern elevated shares were firm. No special news announcements have been made. But both lines are making good traffic records and this may be presumed to tell on the price of the shares. Sears-Roebuck preferred was steady at 193.

Following were the sales on the Chicago Stock Exchange yesterday:

| | Shares. | Open. | High. | Low. | Close. |
|---|---|---|---|---|---|
| American Can | 350 | 6¾ | 6¾ | 6½ | 6¾ |
| Do pfd | 120 | 55½ | 55½ | 55¼ | 55½ |
| Chicago Edison | 10 | 144 | 144 | 144 | 144 |
| Chicago T. & T. | 70 | 109¾ | 109¾ | 109¾ | 109¾ |
| Diamond Match | 200 | 127¾ | 127¾ | 127¾ | 127¾ |
| Kansas City Ry | 200 | 62½ | 62½ | 62½ | 62½ |
| Metropolitan El | 423 | 27 | 27½ | 27 | 27½ |
| Do pfd | 83 | 70¾ | 70¾ | 70¾ | 70¾ |
| Northwestern El | 800 | 24¾ | 26 | 24¾ | 26 |
| Quaker Oats | 17 | 135 | 135 | 135 | 135 |
| Do pfd | 27 | 100 | 100 | 100 | 100 |
| South Side Elev | 40 | 90 | 90 | 90 | 90 |
| Street's Sta. Car | 50 | 35¼ | 35¼ | 35¼ | 35¼ |
| Sears-Roebuck pf | 108 | 93 | 93 | 93 | 93 |
| Swift & Co | 685 | 112¼ | 112¼ | 111¾ | 111¾ |
| United Box Board | 950 | 1½ | 1½ | 1½ | 1½ |
| Do pfd | 641 | 8½ | 8¾ | 8½ | 8¾ |

BONDS.

| | |
|---|---|
| 2000 Ill. Tunnel 5s..87 | 6000 Northw. L 4s..90¼ |
| 1000 Do ..88 | 36000 Do ..90 |
| 2000 Ch. W. D. 4½s..87 | 1000 Ogden Gas 5s..92 |
| 5000 Met. L gold 4s..91¾ | 2000 W. Ch. cons. 5s..70 |
| 3000 Do ..91 | |

**New York Curb Transactions.**

| | Sales. | Open. | High. | Low. | Close. |
|---|---|---|---|---|---|
| Am. Can | 310 | 6½ | 6¾ | 6½ | 6¾ |
| Am. W. Paper | 500 | 2½ | 2½ | 2½ | 2½ |
| Do pfd | 20 | 24 | 24 | 24 | 24 |
| Boston Con | 500 | 31¾ | 31¾ | 31¾ | 31¾ |
| B. C. Copper | 5,000 | 13½ | 13½ | 13½ | 13½ |
| Butte Coal | 100 | 36¾ | 36¾ | 36¾ | 36¾ |
| Chi. Subway | 900 | 52 | 53 | 51½ | 51½ |
| Col. Silver | 375 | 5 | 5⅛ | 5 | 5⅛ |
| Cumb.-Ely | 700 | 12¼ | 12¾ | 12⅛ | 12¾ |
| Dom. Cop. new | 2,400 | 5¾ | 5¾ | 5¾ | 5¾ |
| Elec. Boat | 400 | 28 | 30 | 28 | 30 |
| Do pfd | 100 | 75 | 75 | 75 | 75 |
| Ely Cons | 1,900 | 4⅝ | 4¾ | 4⅝ | 4¾ |
| Foster Cobalt | 3,000 | 3⅝ | 3¾ | 3⅝ | 3¾ |
| F. Creek | 1,000 | 4 | 4 | 4 | 4 |
| Gold Hill | 4,100 | 6⅛ | 6⅜ | 6⅛ | 6 |
| Giroux | 200 | 11 | 11 | 11 | 11 |
| Granby | 1,000 | 13½ | 13¾ | 13½ | 13¼ |
| Gt. Nor. Ore w. i. | 2,500 | 91½ | 91½ | 87 | 87 |
| Greene Cop | 900 | 26¾ | 26¾ | 26¾ | 26¾ |
| Greene Gold & S. | 250 | 2 | 2 | 1⅞ | 1⅞ |
| Hav. Tob | 120 | 14½ | 14½ | 14 | 14 |
| Int. Marine pfd | 100 | 28½ | 28½ | 28¼ | 28¼ |
| King Edward | 19,600 | 3⅞ | 3⅞ | 3⅝ | 3⅝ |
| Mackey Co | 200 | 73 | 73 | 72⅞ | 72⅞ |
| Do pfd | 500 | 69¼ | 69¼ | 68⅞ | 69 |
| Man. Tr | 250 | 5⅛ | 5⅛ | 5 | 5 |
| Micmac | 2,300 | 6½ | 6⅝ | 6¼ | 6⅝ |
| Mines Co. Am | 4,800 | 2⅞ | 3¼ | 2⅞ | 3¼ |
| McKinley | 1,800 | 3 | 3¼ | 2⅞ | 3¼ |
| Nevada Con | 1,300 | 19⅝ | 19⅝ | 19½ | 19½ |
| Nevada-Utah | 1,000 | 4½ | 4½ | 4¼ | 4⅝ |
| Nevada Smelt | 8,800 | 8½ | 8½ | 8 | 8 |
| Silver Queen | 2,000 | 2 13-16 | 2⅞ | 2 13-16 | 2⅞ |
| Nipissing | 13,900 | 27⅞ | 28⅜ | 27⅞ | 28⅜ |
| Old Hundred | 1,700 | 4⅝ | 4⅝ | 4½ | 4⅝ |
| Stand. Oil | 183 | 539 | 539 | 522 | 534 |
| Tenn. Cop | 400 | 47⅞ | 47⅞ | 47⅜ | 47½ |
| Tonopah Ext | 360 | 6⅝ | 6⅝ | 6½ | 6½ |
| United Cop | 4,100 | 75½ | 75⅞ | 75 | 75⅞ |
| Do pfd | 200 | 96 | 96¼ | 96 | 96¼ |
| United Cobalt | 3,100 | 2⅝ | 2⅞ | 2⅝ | 2⅞ |
| Utah Cop | 100 | 34 | .... | .... | .... |

CLOSING BID AND ASKED PRICES.

| | Bid. | Asked. |
|---|---|---|
| American Can pfd | 55 | 56 |
| American Tobacco | 353 | 375 |
| Bay State Gas | ½ | ⅝ |
| Dominion Copper | ¾ | ⅞ |
| Electric Boat | 20 | 26 |
| Do pfd | 65 | 75 |
| Electric Vehicle | 10 | 15 |
| Do pfd | 15 | 19 |
| Greene Gold | 1½ | 2 |
| Havana Tobacco pfd | .... | 28 |
| Int'l Merc. Marine com | 10¼ | 10¾ |
| Montreal and Boston | ¼ | 5-16 |
| N. Y. Elec. Veh. Trans | 5 | 5¾ |
| Otis Elevator | 51 | 55 |
| Do pfd | 96 | 98 |
| Royal Baking Powder pfd | 108 | 110 |
| Safety Car H. and L. Co | 275 | 290 |
| Standard Coupler | 40 | 50 |
| Do pfd | 120 | 130 |
| Utah Apex | 7 | 7½ |

**Foreign Exchange.**

The foreign exchange market was steady and quiet. Actual closing rates for bankers' 60 day sterling bills were 4.80½@4.8060; demand, 4.8565@4.85¾; cable transfers, 4.8665@4.86¾; commercial long, documents payment, 4.80@4.81½; short marks, 94⅝@94 13-6 less 1-32; sight francs, 5.20 plus 1-32@5.19⅜ less 1-16; guilders, 40 plus 1-32@40 1-16 less 1-32.

Following were the posted rates of the principal drawers of foreign exchange:

| | |
|---|---|
| London | 4.87 |
| Berlin, reichsmarks | .95¼ |
| Paris, francs | 5.18¾ |
| Vienna crowns | 20.30 |
| Italian lire | 5.17½ |
| Scandinavian kroner | 26.85 |

Bank clearings in Chicago yesterday were $39,272,358, and a week ago $41,049,750.

New York exchange sold before clearings at 5c discount and after clearings at par.

# CHICAGO LIVE STOCK MARKET.

The tone of the live stock market yesterday was good. The packers were active buyers and the general demand for offerings gave the trade unusual strength. Hog values were advanced 5@10c for the bulk of the run. Cattle sold steady till the close of the session. Poor quality of sheep forced the prices down in many of the sales. Good lambs sold strong. The receipts were: Cattle, 6,500; hogs, 16,000; sheep, 15,000.

**Cattle.**

| | |
|---|---|
| Good to prime steers | $6.35@7.40 |
| Common to good steers | 4.85@6.35 |
| Inferior to common steers | 4.00@4.85 |
| Good to fancy cows and heifers | 3.75@5.40 |
| Western range steers | 3.90@6.00 |
| Yearlings, good to choice | 5.00@6.90 |
| Good cutting to fair beef cows | 2.45@3.25 |
| Fair to choice feeders | 3.50@4.50 |
| Fair to choice stockers | 2.75@3.50 |
| Common to good canning cows | 1.25@2.40 |
| Bulls, common to good | 2.25@4.00 |
| Bulls, fair to choice | 4.00@4.50 |
| Calves, fair to good | 3.00@7.00 |
| Calves, fair to choice | 7.00@7.50 |

**Hogs.**

| | |
|---|---|
| Heavy packing sows, 280 lbs and up | $6.00@6.15 |
| Medium packing sows, 230 lbs and up | 6.10@6.20 |
| Mixed packers, with barrow top, 230 lbs and up | 6.15@6.30 |
| Light barrow butchers, 200 lbs and up | 6.35@6.45 |
| Heavy barrow butchers, 240 lbs and up | 6.35@6.45 |
| Medium light barrow butchers and smooth sows | 6.25@6.35 |
| Choice light barrows and smooth sows, 160 to 180 lbs | 6.35@6.42½ |
| Light mixed, 175 to 200 lbs | 6.30@6.40 |
| Rough sows and coarse stags, 300 to 400 lbs | 5.00@5.50 |
| Common light grassy | 5.75@6.00 |
| Rough throwouts, all weights | 4.00@5.25 |

**Sheep.**

| | |
|---|---|
| Fed western wethers | $5.25@5.75 |
| Native wethers | 4.75@5.75 |
| Range wethers | 4.50@5.50 |
| Good to prime ewes | 5.00@5.50 |
| Common to fair ewes | 4.50@4.90 |
| Breeding ewes | 4.00@5.50 |
| Good to prime native lambs | 6.75@7.65 |
| Fed western lambs | 6.75@7.35 |
| Common to fair native lambs | 5.25@6.25 |
| Range lambs | 6.25@7.00 |
| Common to prime yearlings | 5.00@6.50 |
| Fed western yearlings | 5.50@6.25 |
| Feeding lambs | 5.50@6.60 |
| Feeding yearlings | 5.25@5.75 |
| Feeding wethers | 4.50@5.25 |
| Bucks and stags | 3.00@4.25 |
| Cull sheep | 2.75@3.50 |
| Cull lambs | 4.50@5.00 |

**Live Stock Markets Elsewhere.**

KANSAS CITY, Mo., Nov. 22.—Cattle—Receipts, 700, including 200 southerns. Strong. Choice export and dressed beef steers, $5.50@6.75; native heifers, $3.00@5.25; calves, $2.75@7.00. Hogs—Receipts, 9,500; 5@10c higher. Tops, $6.37½; bulk, $6.25@6.30. Sheep—Receipts, 3,700. Weak to 10c lower; lambs, $5.75@7.25; ewes and yearlings, $4.75@6.00.

NEW YORK, Nov. 22.—Beeves—Receipts, 157. Weak, with 35 cars reported. Dressed beef slow at 6¼@10c lb. Calves—Receipts, part late Wednesday, 141. Steady. Veals, $4.50@6.75. Sheep and lambs—Receipts, 2,098. Steady. Sheep, $3.00@5.00; lambs, $7.25@9.75. Hogs—Receipts, 5,257. Steady; $6.50@6.60.

ST. LOUIS, Mo., Nov. 22.—Cattle—Receipts, 3,500, including 500 Texans. Higher. Native shipping and export steers, $5.00@7.00. Hogs—Receipts, 5,000; 10@15c higher. Packers, $6.10@6.40; best heavy, $6.20@6.45. Sheep—Receipts, 200. Higher. Native muttons, $3.00@5.35; lambs, $4.00@7.00.

OMAHA, Neb., Nov. 22.—Cattle—Receipts, 4,500. Steady. Native steers, $4.00@6.40; cows and heifers, $2.50@4.55. Hogs—Receipts, 4,200; 5c higher. Heavy, $6.00@6.20; bulk, $6.10@6.20. Sheep—Receipts, 6,500. Dull. Yearlings, $5.50@6.00; lambs, $6.75@7.40.

SOUTH ST. JOSEPH, Mo., Nov. 22.—Cattle—Receipts, 3,750; steady. Natives, $3.85@5.25. Hogs—Receipts, 7,174; 5@7½c higher. Top, $6.30; bulk, $6.20@6.27½. Sheep—Receipts, 987; active. Top, $6.45.

COMMISSION ORDERS
for the
Purchase or Sale of
Bonds and Stocks
Executed in All Markets
Plympton,
Gardiner & Co.
Bankers
232 La Salle Street
Chicago
NEW YORK BOSTON
Members New York and Chicago Stock Exchanges

ROYAL TRUST CO.—BANK
Royal Insurance Building, 169 JACKSON BLVD.
Safe and Accommodating.
CHECKING ACCOUNTS — SAVINGS ACCOUNTS
Capital and Surplus Profits, $1,000,000.
James B. Wilbur, President, Edwin F. Mack, Vice President and Cashier, John W. Thomas, Assistant Cashier.
ESTABLISHED 1891.

H. M. Byllesby & Co.
INCORPORATED
ENGINEERS
Examinations and Reports
AMERICAN TRUST BLDG. CHICAGO.

SUBSCRIBE FOR THE TRIBUNE.

American Trust & Savings Bank
CAPITAL, SURPLUS AND PROFITS, $5,000,000.00
The SAVINGS DEPARTMENT of this bank allows 3% interest on savings accounts—interest compounded semi-annually. Accounts of one dollar and upwards are solicited.
OTHER DEPARTMENTS
General Banking — Bonds — Trusts — Safety Vaults
AMERICAN TRUST BUILDING
CORNER MONROE AND CLARK STREETS

Granger Farwell & Company
BANKERS
AND
BROKERS
226 La Salle Street :: Chicago
Members: NEW YORK STOCK EXCHANGE, CHICAGO STOCK EXCHANGE, CHICAGO BOARD OF TRADE
Fiscal Agents for Railway and Lighting Corporations
New York Office:
71 BROADWAY

TO THE POLICY HOLDERS OF THE
GERMAN INSURANCE COMPANY
OF FREEPORT, ILLINOIS.
This is to notify the policy holders of the German Insurance Company of Freeport that they are fully protected under their policies by the Royal Insurance Company of Liverpool (the largest Fire Insurance Company in the World), all outstanding policies of the German having been re-insured in "The Royal" from twelve o'clock noon of November 15th. As the protection thus given to insurers in the German Insurance Company of Freeport is a perfect guarantee against loss by fire, it is desirable that all expiring "German" policies shall be renewed in "The Royal."
ROYAL INSURANCE COMPANY
Law Brothers, Managers. W. E. Spangenberg, Assistant Local Superintendent.

THE WINNE MORTGAGE CO.
OF WICHITA, KANSAS,
PAID UP CAPITAL, $250,000.00.
Offers at Par and Accrued Interest, Payable on Demand,
5% Series "D"
Land Credit Bonds
Denominations $50, $100, $200, $250, $300, $500, $1,000, $2,500, $5,000 and $10,000.
THIS BOND PLUS ACCRUED INTEREST WILL BE CASHED AT ANY TIME UPON PRESENTATION.
The business of this company was established in 1889. Since that time up to Oct. 1st, 1906, it has negotiated $3,348,751.14 in Farm Loans.
H. W. TATE, Manager for Central States, 709 Tacoma Bldg., Chicago, Ill.
Chicago Agents, MEAD & COE, 100 Washington St., Chicago, Ill.

Real Estate Title & Trust Co.
CAPITAL $1,000,000
107 DEARBORN ST.
Phones Central 420 and 421.
ABSTRACTS OF TITLE, including titles prior to the Chicago fire. Also furnishes POLICIES GUARANTEEING TITLES to all Real Estate in Cook County.
OFFICERS
Jerome J. Danforth ..... President
Moses E. Greenebaum ..... Vice President
Edward E. Shaw ..... 2nd Vice President
George R. Jenkins ..... Secretary & Treasurer
Arvene S. Hyde ..... Assistant Secretary
F. T. E. Kallum ..... Assistant Treasurer
DIRECTORS
Moses E. Greenebaum, John F. Smulski, William E. Hatterman, Arthur W. Draper, B. C. Miller, John R. Thompson, John Pecha, L. C. Tyron, F. H. Brunell, C. B. Stouffer, Thomas J. Holmes, C. S. Darrow, George R. Jenkins, Isadore H. Himes, Jerome J. Danforth

CUBAN INTERNAL 5% BONDS
COUPONS DUE NOV. 28, 1906
By arrangement made with the HAVANA BOND & TRUST CO. we will collect and remit for coupons presented at our office.
A. B. LEACH & CO.
140 Dearborn St., Chicago.

Securities
—OF—
Proved Quality
ASK FOR CIRCULARS
Peabody, Houghteling & Co
1123 FIRST NATIONAL BANK BLDG.
(Established 1865)

First Mortgage 5 Per Cent Bonds
**North Chicago Street Railroad**
Call for Deposit of Bonds.

The undersigned were appointed at a meeting of the holders of the above mentioned bonds to act as a Protective Committee. A form of protective agreement has been prepared and will be sent to all bondholders whose addresses are known to the Committee, and copies may be obtained from any member of the Committee or from THE FIDELITY TRUST COMPANY, the depositary. Bondholders are requested to deposit their bonds with THE FIDELITY TRUST COMPANY, 325 Chestnut Street, Philadelphia, Pa., at as early a date as possible.

Philadelphia, November 13, 1906.
C. S. W. PACKARD, Chairman.
GILBERT A. PHILLIPS.
J. W. HAMER.
WM. R. NICHOLSON.
ALBERT A. JACKSON.

**PEOPLES GAS LIGHT AND COKE CO.** (of Chicago).

Notice is hereby given that a dividend of ONE AND ONE-QUARTER PER CENT has been declared on the Capital Stock of this Company, payable to the Stockholders on November 26th, 1906. The transfer books will close in New York on November 13, 1906, at 3 o'clock p. m., and will reopen November 27, 1906, at 10 o'clock a. m.
L. A. WILEY, Secretary.

PROPOSALS FOR FORAGE.—Chief Quartermaster's Office, Federal Building, Chicago, Ill., November 21, 1906. Sealed proposals, in triplicate, subject to usual conditions, will be received here until 10 o'clock a. m., central time, December 3, 1906, for furnishing 2,250 tons hay, and 1,500 tons oats, for shipment to Cuba. Delivery required f. o. b. cars Pier No. 4, Newport News, Va., as follows: between date of award and December 14, 1906, 750 tons of hay and 500 tons of oats, or so much thereof as may be required for shipment on transport scheduled to sail December 15, 1906; remainder oats and hay in such quantities and at such times between December 17th and January 24th next, as may be required for shipment via commercial liners or transports. Hay and oats to conform to specifications approved by Quartermaster General January 27, 1906. Oats to be double sacked. Compression hay to be stated and will be considered in making award. In case sailing of transport is delayed by failure of contractor to deliver forage as above required, contractor will be held responsible therefor and be required to pay demurrage at rate of $500.00 per day for each day, or fraction thereof, transport is so delayed. The right is reserved to reject or accept any or all proposals or any part thereof. Blanks for proposal and full information will be furnished upon application to this office. Envelopes containing proposals to be endorsed, "Proposals for Forage, to be opened at 10 o'clock a. m., December 3, 1906." W. W. ROBINSON, Jr., Chief Quartermaster, U. S. Army.

ADVERTISE IN THE TRIBUNE.

# INDEX TO CLASSIFIED ADVERTISEMENTS


ACCOUNTANTS.......Col. 3, page 13
ART AND ANTIQUES.......Col. 3, page 15
AUCTION SALES.......Col. 3, page 13
AUTOMOBILES.......Col. 4, page 16
BARTER AND EXCHANGE.......Col. 3, page 15
BICYCLES.......Col. 4, page 15
BILLIARD TABLES, ETC.......Col. 4, page 15
BOARD AND LODGING.......Col. 1, page 14
BOARD WANTED.......Col. 1, page 14
BUSINESS CARDS.......Col. 2, page 15
BUILDING MATERIAL.......Col. 2, page 15
BUILDING ALTERATIONS.......Col. 2, page 15
BUSINESS CHANCES.......Col. 5, page 13
BUSINESS PERSONAL.......Col. 4, page 15
CAMERAS, KODAKS, ETC.......Col. 6, page 13
CANDY AND CHEWING GUM.......Col. 6, page 13
CASTOFF CLOTHING.......Col. 4, page 15
CHINA REPAIRING.......Col. 2, page 15
CLOTHING, FURS, ETC.......Col. 4, page 15
CEMETERIES.......Col. 3, page 12
CORSETS.......Col. 3, page 13
COWS, BIRDS, DOGS, ETC.......Col. 6, page 13
CLEANERS, DYERS, ETC.......Col. 4, page 15
DANCING SCHOOLS.......Col. 7, page 13
DETECTIVE AGENCIES.......Col. 4, page 15
DRESSMAKING AND MILLINERY.......Col. 3, page 13
EXCURSIONS AND TRAVEL.......Col. 6, page 13
FOR SALE.......Col. 2, page 15
FLOWERS.......Col. 2, page 12
FINANCIAL.......Col. 3, page 15
HELP WANTED—MALE.......Col. 4, page 12
" " " .......Col. 5, page 12
" " " .......Col. 6, page 12
" " " .......Col. 7, page 12
" " " .......Col. 1, page 13
HELP WANTED—FEMALE.......Col. 1, page 13
" " " .......Col. 2, page 13
" " " .......Col. 3, page 13
HORSES AND CARRIAGES.......Col. 6, page 13
HOUSEHOLD GOODS.......Col. 5, page 14
INSTRUCTION.......Col. 6, page 13
LAWYERS.......Col. 5, page 14
LEASEHOLDS.......Col. 5, page 14
LEGAL NOTICES.......Col. 5, page 14
LIFE INSURANCE LOANS.......Col. 2, page 15
LIGHT MANUFACTURING.......Col. 6, page 13
LOST AND FOUND.......Col. 4, page 13
LACE CLEANERS.......Col. 5, page 14
MACHINERY.......Col. 6, page 13
MISCELLANEOUS.......Col. 4, page 15
MINES AND MINING.......Col. 4, page 15
MUSICAL INSTRUMENTS.......Col. 7, page 13
MUSICAL.......Col. 7, page 13
OFFICE SUPPLIES.......Col. 4, page 13
OPTICIANS.......Col. 7, page 13
PARTNERS WANTED.......Col. 5, page 13
PATENTS—PATENT ATTORNEYS.......Col. 3, page 13
PERSONAL PROPERTY LOANS.......Col. 3, page 15
PERSONAL.......Col. 4, page 13
PRINTING.......Col. 5, page 13
PSYCHIC.......Col. 4, page 13
PRINTING MATERIAL.......Col. 6, page 13
PLUMBERS' SUPPLIES.......Col. 5, page 13
POSTAGE, STAMPS, COINS, ETC.......Col. 5, page 13
REAL ESTATE—CITY.......Col. 6, page 14
REAL ESTATE—SOUTH SIDE.......Col. 6, page 14
REAL ESTATE—WEST SIDE.......Col. 6, page 14
REAL ESTATE—NORTH SIDE.......Col. 7, page 14
REAL ESTATE—NORTHWEST.......Col. 7, page 14
REAL ESTATE—MFG. PROPERTY.......Col. 7, page 14
REAL ESTATE—OAK PARK.......Col. 7, page 14
REAL ESTATE—SUBURBAN.......Col. 7, page 14
" " .......Col. 1, page 15
REAL ESTATE—ACRES.......Col. 1, page 15
REAL ESTATE—FARM LANDS.......Col. 1, page 15
REAL ESTATE—COUNTRY.......Col. 1, page 15
REAL ESTATE—FRUIT LANDS.......Col. 1, page 15
REAL ESTATE WANTED.......Col. 1, page 15
REAL ESTATE TO EXCHANGE.......Col. 1, page 15
" " .......Col. 2, page 15
REAL ESTATE LOANS.......Col. 2, page 15
STEAMSHIP LINES.......Col. 5, page 15
RAILROAD TIME TABLES.......Col. 5, page 15
" " .......Col. 6, page 15
" " .......Col. 7, page 15
SITUATIONS WANTED—MALE.......Col. 3, page 12
" " " .......Col. 4, page 12
SITUATIONS WANTED—FEMALE.......Col. 4, page 12
STORAGE AND SHIPPING.......Col. 5, page 14
STORE AND OFFICE FIXTURES.......Col. 5, page 14
SAFES.......Col. 5, page 14
STOVES.......Col. 5, page 15
SALARY LOANS.......Col. 3, page 15
SEWING MACHINES.......Col. 5, page 14
TO RENT—ROOMS.......Col. 1, page 14
" " .......Col. 2, page 14
TO RENT—HOUSEK'PING ROOMS.......Col. 2, page 14
TO RENT—HOUSES.......Col. 2, page 14
" " .......Col. 3, page 14
TO RENT—FURNISHED HOUSES.......Col. 3, page 14
TO RENT—FLATS.......Col. 3, page 14
" " .......Col. 4, page 14
TO RENT—FURNISHED FLATS.......Col. 4, page 14
TO RENT—STORES.......Col. 4, page 14
TO RENT—OFFICES, ETC.......Col. 4, page 14
TO RENT—BUILDINGS.......Col. 5, page 14
TO RENT—MISCELLANEOUS.......Col. 5, page 14
TAILORS' CUTTING SCHOOLS.......Col. 3, page 13
TALKING MACHINES.......Col. 3, page 13
TRUSSES, ETC.......Col. 3, page 15
TYPEWRITERS.......Col. 4, page 15
WANTED—ROOMS.......Col. 2, page 14
WANTED—HOUSES.......Col. 3, page 14
WANTED—FLATS.......Col. 4, page 14
WANTED—OFFICES, ETC.......Col. 5, page 14
WANTED—MISCELLANEOUS.......Col. 5, page 14
WATCHES, JEWELRY, ETC.......Col. 5, page 14


## DEATHS.

DILOT—Oscar H. Dilot, husband of Mary Dilot. Funeral today, Nov. 22, at 2 p. m., from residence, 52 Vine-st., to Mount Olivet.

EBERT—Albert E. Ebert, Nov. 20, 1906, aged 67 years. Funeral services at the Chicago College of Pharmacy, 12th-st. and Michigan-av., Friday, Nov. 23, at 10 a. m. Burial at Graceland.

HARLOW—Margaret W. Harlow, Nov. 22, 1906, at the residence of her sister, Mrs. Geo. H. Campbell, in Highland Park, wife of the late George H. Harlow of Gloucester, Mass. Notice of funeral later. Boston and Gloucester, Mass., papers please copy.

HARRIS—Isaac Elliot Harris, Nov. 22, aged 22, beloved son of Mr. and Mrs. Julius Harris, brother of Miss Esther Harris. Funeral Sunday, Nov. 25, 10:30 a. m., from residence, 714 N. Park-av., to Waldheim. New York, Philadelphia, and Buffalo papers please copy.

HEALY—John F. Healy, husband of Mary A. Healy (nee Condon). Funeral Saturday from his late residence, 2987 Lyman-st., at 9 a. m., to St. Bridget's church, thence by carriages to Calvary.

HILBER—Bertha Hilber, widow of John. Funeral Friday at 1 p. m., from her late residence, 363 5th-av., to Waldheim.

HILL—Franklin Tower Hill, husband of Elizabeth (nee Thompson). Funeral Friday from late residence, 902 Asbury-av., Evanston, 9 a. m., to Mount Hope cemetery, Polk-st. depot, at 12:02 p. m.

HOFFHEIMER—Sophie Hoffheimer, beloved wife of Harry W. Hoffheimer, Nov. 21, at Chicago hospital. Funeral Friday morning at 10 o'clock from her late residence, 4343 Calumet-av., by carriages to Rosehill cemetery.

KIESSLING—Ehardt A. Kiessling, beloved husband of Katherine and father of Margaret, Edward, Adolph, Millie, and Mrs. R. F. Prochnow. Funeral service will be held at late residence, 109 West Randolph-st., Friday, 1 p. m. Burial at Waldheim.

LOCKWOOD—Bertha Lockwood, Nov. 21, aged 44 years. Funeral from Sheldon's undertaking rooms, 239 W. Madison-st., Friday, at 11 a. m. Carriages to Forest Home cemetery.

MERRIAM—Mrs. Jane Woodruff Merriam, Nov. 21, 1906, aged 64 years. Funeral from late home, 248 E. 66th-st., Saturday, Nov. 24, at 2 p. m.

NELSON—Elinora Nelson, aged 34. Funeral from her sister's residence, 1441 School-st., Friday, at 2 p. m. Burial at Rosehill.

PALTROVITCH—Delia Paltrovitch, beloved wife of Victor, mother of Mrs. David Weinstein and Gertrude Paltrovitch, Nov. 22, at 4 p. m., at her residence, 4244 Vincennes-av. Funeral notice later. New York, Cleveland (O.), and Butte (Mont.) papers please copy.

RIEGER—Louis Rieger, beloved husband of Caroline F. (nee Hoffmann), father of Louis, August, and Richard. Funeral Friday at 11 o'clock from residence to Waldheim. New York City papers please copy.

ROBINSON—Florence N. Robinson, aged 35, wife of Thomas H. Robinson, 148 Colorado-av. Funeral notice later.

SHIPMAN—Daniel B. Shipman, Thursday, Nov. 22, at his residence, 1828 Prairie-av. Notice of funeral hereafter.

WETHERELL—Mrs. Sarah Wetherell, aged 79 years and 11 months, beloved wife of Harlus W. Wetherell. Funeral notice later. Keene (N. H.) papers please copy.

WILKINSON—Mary E. Wilkinson, Nov. 22, 1906, at Highland Park, Ill. Funeral at 1 o'clock Saturday, Nov. 24, from the residence of her daughter, Mrs. Geo. W. Roberts. Burial at Rosehill.

## UNDERTAKERS.

J. WHITTIER BUFFUM [20 YEARS WITH THE late C. H. Jordan, undertaker], 1722 Wabash-av. Tel. Calumet 1384.

KELLY & DORAN, UNDERTAKERS AND LIVery—John H. Kelly and John D. Doran. 1920 38th-st., corner Archer-av. Phone Yards 34.

E. J. M'GEENEY, UNDERTAKER, EST. 1879, 255 S. Halsted-st.; 1388 Van Buren. Tel. Monroe 396. Private ambulance, electric lighted carriages.

## FOREIGN MAIL SCHEDULE.

FOREIGN MAILS WILL CLOSE AT CHICAGO postoffice as follows:

For Switzerland, Spain, Portugal, Egypt, Turkey, Greece, British India, Roumania, Belgium, Cape Colony, and Lourenzo Marquez, Nov. 26, 4:30 p. m.

For Cuba, 8 p. m.

For Alaska, 9 p. m.

For Jamaica, West Indies, 12 p. m.

For Manitoba, British Columbia, and Northwest Territory, 9 p. m.

For Austria, Denmark, France, Germany, Great Britain, Ireland, Italy, Norway, Netherlands, Russia, and Sweden, by S. S. Lucania, 1:30 p. m.

Specially addressed correspondence for and via Japan and China, via Seattle, Wash., by S. S. Aki Maru, 9 p. m.

For Japan, China, Corea, and Philippines, via Seattle, by S. S. Dakota, Saturday, Nov. 24, 9 p. m.

Specially addressed correspondence for and via Japan and China, via Tacoma, Wash., by S. S. Ning Chow, Saturday, Nov. 24, 9 p. m.

For Barbados, and for the northern ports of Brazil, 4:30 p. m.

FRED A. BUSSE, Postmaster.

## OFFICIAL WEATHER FORECAST.

OFFICE OF CHIEF OF WEATHER BUREAU Washington, D. C., Nov. 22.—Forecast for Friday and Saturday:

Illinois—Generally fair Friday and Saturday, light west to northwest winds, becoming variable.

Ohio and Indiana—Generally fair Friday and Saturday, variable winds.

Lower Michigan and Upper Michigan—Generally fair Friday and Saturday, light to fresh west winds, becoming variable.

Wisconsin and Minnesota—Generally fair Friday and Saturday, variable winds.

Iowa—Partly cloudy Friday, possibly local rains or snows, colder in west portion; Saturday fair.

North Dakota—Fair Friday and Saturday.

South Dakota—Fair, colder Friday; Saturday fair.

Nebraska—Colder and cloudy Friday, probably local snows; Saturday fair.

Missouri—Fair Friday and Saturday.

| Place of observation. Time taken: Nov. 22, 7 p. m. | Thermometer | Max. temp | Direction of wind | Precipitation 24 hours | State of weather |
|---|---|---|---|---|---|
| Abilene | 50 | 60 | S.E. | ... | Clear |
| Albany | 44 | 52 | N.W. | .02 | Clo'dy |
| Alpena | 34 | 36 | W. | Tr. | Clo'dy |
| Atlanta | 52 | 60 | W. | .02 | Clear |
| Amarillo | 20 | 34 | E. | ... | Clear |
| Battleford | 18 | 24 | W. | ... | Clear |
| Bismarck | 8 | 20 | N.W. | .08 | Clear |
| Buffalo | 36 | 40 | W. | .02 | Clo'dy |
| Boston | 46 | 64 | W. | .20 | Clo'dy |
| Cairo | 44 | 40 | N. | ... | Clear |
| Calgary | 14 | 24 | ... | ... | Clear |
| Charles City | 18 | 32 | S. | ... | Fair |
| Charlotte | 62 | 72 | N.E. | ... | Clear |
| Cheyenne | 20 | 22 | N.E. | .24 | Snow |
| Chicago | 34 | 40 | W. | .02 | Clear |
| Cincinnati | 42 | 46 | W. | ... | Clear |
| Cleveland | 36 | 38 | S.W. | ... | Clo'dy |
| Concordia | 36 | 42 | ... | ... | Clo'dy |
| Davenport | 30 | 32 | N.W. | Tr. | Clear |
| Denver | 28 | 30 | N.E. | .06 | Snow |
| Des Moines | 32 | 30 | S. | ... | Fair |
| Detroit | 36 | 38 | W. | Tr. | Clo'dy |
| Devils Lake | 0 | 10 | W. | ... | Fair |
| Dodge | 22 | 34 | S.E. | ... | Fair |
| Dubuque | 24 | 32 | S.W. | ... | Clear |
| Duluth | 22 | 28 | W. | Tr. | Clear |
| El Paso | 46 | 50 | N.E. | ... | Clo'dy |
| Escanaba | 28 | 34 | W. | .22 | Clo'dy |
| Galveston | 58 | 58 | N.E. | ... | Fair |
| Grand Rapids | 36 | 36 | W. | Tr. | Clo'dy |
| Green Bay | 32 | 34 | S.W. | .02 | Fair |
| Havre | 14 | 26 | N.W. | ... | Clear |
| Helena | 20 | 30 | S.W. | .11 | Clear |
| Huron | 24 | 38 | N.W. | ... | Clear |
| Indianapolis | 40 | 44 | N.W. | ... | Clear |
| Jacksonville | 70 | 82 | E. | ... | Clear |
| Kansas City | 36 | 40 | S.E. | ... | Clear |
| Lander | 22 | 26 | ... | Tr. | ... |
| Little Rock | 46 | 50 | N.E. | ... | Clear |
| Madison | 24 | 30 | W. | .06 | Clear |
| Marquette | 30 | 32 | W. | .56 | Clo'dy |
| Memphis | 46 | 50 | N.W. | ... | Clear |
| Medicine Hat | 20 | 24 | ... | .06 | Clear |
| Milwaukee | 32 | 36 | N.W. | ... | Clear |
| Minnedosa | 12 | 26 | N.W. | ... | Clear |
| Montgomery | 56 | 64 | N. | Tr. | Clear |
| Montreal | 40 | 44 | W. | .16 | Clo'dy |
| Moorhead | 16 | 18 | N.W. | ... | Clo'dy |
| Nashville | 46 | 52 | N. | ... | Clear |
| New Orleans | 64 | 64 | N. | ... | Clo'dy |
| New York City | 46 | 58 | W. | Tr. | Clear |
| Norfolk | 58 | 74 | N.E. | ... | Clear |
| North Platte | 32 | 40 | N.E. | ... | Clo'dy |
| Oklahoma | 38 | 48 | E. | ... | Clear |
| Omaha | 40 | 46 | S.E. | ... | Clo'dy |
| Oswego | 42 | 44 | N.W. | .28 | Clo'dy |
| Palestine | 54 | 68 | E. | ... | Clo'dy |
| Parkersburg | 40 | 42 | N.W. | ... | Clo'dy |
| Peoria | 30 | 38 | W. | ... | Clear |
| Philadelphia | 48 | 62 | N.W. | Tr. | Clear |
| Pittsburg | 38 | 38 | N.W. | ... | Clo'dy |
| Pueblo | 32 | 38 | N. | ... | Clo'dy |
| Qu'Appelle | 14 | 18 | W. | Tr. | Clo'dy |
| Rapid City | 18 | 28 | N. | Tr. | Fair |
| St. Louis | 38 | 42 | N. | ... | Clear |
| St. Paul | 28 | 34 | W. | ... | Clear |
| Salt Lake City | 30 | 32 | E. | ... | Clo'dy |
| San Antonio | 58 | 58 | E. | ... | Clo'dy |
| Ste. Marie | 32 | 32 | N.W. | ... | Clo'dy |
| Springfield, Ill. | 36 | 42 | W. | ... | Clear |
| Springfield, Mo. | 36 | 40 | N.E. | ... | Clear |
| Vicksburg | 54 | 58 | N.E. | ... | Clear |
| Washington | 52 | 64 | N.W. | ... | Clo'dy |
| Wichita | 34 | 38 | S.E. | ... | Fair |
| Winnipeg | 2 | 14 | N.W. | .01 | Clear |
| Yellowstone Park | 10 | 20 | N.W. | .01 | Clear |

## WEATHER IN CHICAGO.

The temperature as observed yesterday by L. Manasse, optician, 88 Madison street, Tribune building, was as follows: Thermometer—8 a. m., 32 degrees above zero; 9 a. m., 31; 10 a. m., 31; 11 a. m., 31; 12 m., 33; 1 p. m., 36; 3 p. m., 39; 6 p. m., 38. Barometer—8 a. m., 29.67; 6 p. m., 29.80.

## HEALTH DEPARTMENT ON WATER.

| USABLE | USABLE | BAD | USABLE |
|---|---|---|---|
| LAKE VIEW | CHICAGO AVE. | 14TH ST. | HYDE PARK |

Other stations, usable.

Lake View tunnel supplies territory north of Belmont avenue, except Norwood Park and Rogers Park.

Carter H. Harrison tunnel supplies territory south of Belmont avenue to Forty-seventh street, west of Western avenue.

Chicago avenue tunnel supplies territory south of Belmont avenue to Forty-seventh street, east of Western avenue, except the area east of Canal street.

Four mile tunnel supplies area south of the Chicago river, east of Canal street, and north of Forty-seventh street.

Hyde Park tunnel supplies territory south of Forty-seventh street.

The boundaries of these areas fluctuate a few hundred feet, according to the varying pressure at the pumping stations.

## NEW INCORPORATIONS.

NEW CORPORATIONS WERE LICENSED YESterday by the secretary of state at Springfield, as follows:

Barry Milling and Grain company, Barry; capital, $20,000; milling and coal; incorporators, R. E. Laughlin, W. A. Long, L. F. Bright.

Electric City Publishing company, Chicago; capital, $10,000; printing and publishing; incorporators, Herbert A. Seymour, John F. Gilchrist, William A. Fox.

Lumber World Publishing company, Chicago; capital, $10,000; printing and advertising; incorporators, James H. Barnard, John Vennema, Lucius E. Fuller.

The Electric Shop, Evanston; capital, $2,500; to manufacture electrical appliances; incorporators, C. W. Edwards, H. D. Payne, H. G. Zaber.

Frankenstein & Co., Chicago; capital, $2,500; to manufacture cereal products; incorporators, Lucille R. Verhoeven, Emil F. Fink, W. B. Frankenstein.

NOT FOR PROFIT.

Olivet Benevolent, Chicago; benevolent; incorporators, Herman B. Barr, O. E. Thirsle, William B. Minter.

Braidwood Commercial club, Braidwood; trade protection; incorporators, D. L. Cramer, Kohn M. Steen, D. S. Barr.

Towarzystwo Polsko Rzymskokatolickie "Dobrego Pasterza" [Polish Roman Catholic Society of Good Shepherd], Chicago; social and benevolent; incorporators, Albert Wachowski, Maike Kluczynski, John Grzegorzewski.

Schuyler Presbytery of the Presbyterian church in the U. S. A., Macomb; ecclesiastical; incorporators, J. R. Hanna, J. W. Gordon, A. F. Ernst.

## OFFICIAL DEATH RECORD.

THE FOLLOWING BURIAL PERMITS WERE issued by the health department yesterday:

Ager, Hiram, 56; 9040 Escanaba-av., Nov. 19.
Ahrens, Fred, 30; 360 N. Hermitage-av., Nov. 19.
Brunke, Dorothy, 5; 3713 Honore-st., Nov. 21.
Brush, Barbara, 70; 1882 Lexington-st., Nov. 20.
Cardello, Salvatore, 1; 180 Milton-av., Nov. 21.
Chmielcewski, Karmierz, 1 mo.; 559 Noble-st., Nov. 21.
Croke, Charles, 28; 6832 Justine-st., Nov. 20.
Cuic, Michael, 31; 8914 Greenbay-av., Nov. 20.
David, Rachel, 51; 71 Lincoln-av., Nov. 19.
Deaton, Benjamin F., 46; 805 W. Monroe-st., Nov. 20.
De Young, Peter, 67; 106 115th-st., Nov. 20.
Ebert, Albert E., 65; 9 Polk-st., Nov. 20.
Ender, Julius S., 55; 613 N. Clark-st., Nov. 20.
Edmondson, Elizabeth, 80; 3339 Emerald-av., Nov. 22.
Erefs, Robert, 8 days; 1012 32d-st., Nov. 22.
Fall, Sarah, 29; 532 14th-st., Nov. 21.
Famagus, Eugene, 40; 31 Menominee-st., Nov. 22.
Fanning, Julia, 55; 5710 Union-av., Nov. 19.
Feiger, Adolph, 18; 199 North-av., Nov. 19.
Fremke, Wilhelme, 38; 1984 Waubansia-av., Nov. 20.
Gordergren, Jacob, 81; 11921 Wallace-st., Nov. 20.
Gerry, Thomas, 76; 5449 Langley-av., Nov. 21.
Gordon, Thomas, 42; 419 State-st., Nov. 8.
Hale, Thomas, 33; 711 59th-st., Nov. 20.
Hansen, Elizabeth, 60; 130 W. 25th-st., Nov. 21.
Hoffheimer, Sophie, 42; 4343 Calumet-av., Nov. 21.
Hyde, Mary Duren, 61; 2148 Gladys-av., Nov. 20.
Kaczmarek, Stefan, 5 days; 8757 Escanaba-av., Nov. 20.
Karmer, Alma, 2; 193 Blackhawk-st., Nov. 22.
Kerens, Frances, 26; 3429 Wallace-st., Nov. 20.
Kerr, Johnatta W., 30; 1408 W. 51st-st., Nov. 20.
Kiddie, James, 20; 746 W. 49th-st., Nov. 21.
Kompikowski, Fred, 67; 669 Holt-av., Nov. 18.
Krohn, Baby, 5 days; 7137 Union-av., Nov. 20.
La Rue, Alfred P., 10; 7144 Langley-av., Nov. 20.
Macoy, Eugene H., 49; 5350 Indiana-av., Nov. 20.
Malicki, Walenty, 58; 944 W. 18th-pl., Nov. 19.
Marsh, Bernice L., 21 days; 918 Van Buren-st., Nov. 22.
McDonald, Ella, 39; 4905 Armour-av., Nov. 20.
McDonald, Jennie, 36; 149 53d-st., Nov. 21.
McClure, Thomas, 42; 9 Grau-st., Nov. 21.
McIntosh, Edith, 27; 6906 Indiana-av., Nov. 21.
Miller, Charles J., 44; 7112 Champlain-av., Nov. 20.
Nance, Sarah, 50; St. Bernard hospital, Nov. 21.
Nanecek, Josephine, 42; 117 W. 18th-st., Nov. 20.
Nieczewski, Irene, 2 mo.; 521 N. Hermitage-av., Nov. 20.
Pieczko, Mathias, 35; 4245 Ashland-av., Nov. 11.
Pleh, Karel, 1; 1014 Whipple-st., Nov. 20.
Rab, Augusta, 20; 716 La Salle-av., Nov. 8.
Raine, Annie B., 20; 392 Fairfield-av., Nov. 20.
Reddington, Bridget, 70; 29 W. 24th-st., Nov. 20.
Reichart, Mataline, 86; 5012 Summit-av., Nov. 20.
Ried, Samuel J., 47; 2277 Congress-st., Nov. 20.
Sarck, Helen, 1 day; 103 Wade-st., Nov. 21.
Sarosohn, Esther, 44; 489 Hermitage-av., Nov. 21.
Schultz, William, 48; 4281 Ashland-av., Nov. 13.
Schwender, Threresia, 43; 1047 31st-st., Nov. 21.
Schwett, Carolina, 71; 1624 Brenton-av., Nov. 20.
Searchfield, James S., 36; 337 W. Randolph-st., Nov. 20.
Skozidlewski, Rosalia, 3 days; 71 Cherry-av., Nov. 20.
Smith, Henry A., 62; 420 N. Normal Park-way.
Smith, Julia, 72; 941 No. Clark-st., Nov. 21.
Strober, John, 30; 122 W. Kinzie-st., Nov. 16.
Timgerlake, Wesley, 2 mo.; 232 Trumbull-av., Nov. 21.
Trinilius, Mauritz, 4 days; 1195 Trumbull-av., Nov. 22.
Urban, Harold C., 2; 349 Avondale-av., Nov. 21.
Urbanski, Malery, 2; 14 Currier-st., Nov. 20.
Unidentified man, 60; Cook Co. Hospital, Nov. 19.
Vander Ooror, Christian, 66; 7540 Calumet-av., Nov. 20.
Vaughan, Catherine, 1 day; 89 W. 19th-st., Nov. 21.
Waddell, Samuel, 35; 432 Fulton-st., Nov. 18.
Waldvogel, John, 72; 180 W. Madison-st., Nov. 20.
Wetherell, Mabel Austin, 7 mo.; 3628 Vernon-av., Nov. 21.
Williard, Minnie, 28; 1807 State-st., Nov. 19.
Young, Cora, 40; 512 Carroll-av., Nov. 20.
Zander, Margaretta, 63; 880 N. Albany-av., Nov. 20.
Zinicke, Apoloborna, 27; 239 Augusta-st., Nov. 20.

## CEMETERIES.

MOUNT GREENWOOD CEMETERY, ON THE Grand Trunk Ry., 111th-st., near Morgan Park. Street cars to entrance. Train daily, 12 m.

## FLORISTS.

FRESH FLOWERS AND DESIGNS SENT ANYwhere. BUTLER'S, 297 Dearborn-st.

# SITUATIONS AND HELP WANTED.

## SITUATIONS WANTED—MALE.

### Bookkeepers and Clerks.

SITUATION WANTED—A WELL EDUCATED and refined young man desires a position as private secretary; a swift and accurate stenographer with 3 years' experience. I want a position that has a future to it and one that will compensate according to services offered. Address L W 246, Tribune.

SITUATION WANTED—AT ONCE AS OFFICE manager, bookkeeper, correspondent, advertising man, or similar; experienced. Last position resigned account traveling. Chicago references 10 years; age 31; salary reasonable. Address K X 178, Tribune.

SITUATION WANTED — BY A BANK MAN with eleven years' experience; position of trust where faithfulness and ability count; salary reasonable. Address K W 148, Tribune.

SITUATION WANTED—YOUNG MAN OF GOOD character, with 2 years' experience, as grocery delivery clerk; wish to get steady position; speak English, Slavish, and a little German; can show good reference. Address K X 136, Tribune.

SITUATION WANTED—AS BOOKKEEPER with technical knowledge desires responsible position; can handle heavy set of books; 15 years' experience; at present employed; clean record; bond. Address N A 231, Tribune.

SITUATION WANTED — YOUNG MARRIED man, with growing concern, where honest work will bring results; sober, ambitious; small office; salary $18-$20. Address L E 110, Tribune.

SITUATION WANTED — BOOKKEEPER AND OFFICE MANAGER; THOROUGH ACCOUNTANT; GERMAN, FRENCH; $75; A1 REF. ADDRESS K P 160, TRIBUNE.

SITUATION WANTED — GENERAL OFFICE man; rapid, accurate; executive ability; at present in position of responsibility, and trust; bonded. Address L W 281, Tribune.

SITUATION WANTED—YOUNG MAN, R. R. frt. office experience, desires clerical position with commercial firm. Address K X 177, Tribune.

SITUATION WANTED—YOUNG MAN, 33 YRS. of age; good penman; fair education. Reference. Address K X 145, Tribune.

SITUATION WANTED — AS JUNIOR DRUG clerk or in wholesale house, by a reliable young man. Ref. furnished. Box 45, Hoopeston, Ill.

SITUATION WANTED—GOOD PENMAN, BOOKkeeper of some experience; also do light stenographic work. Address S. A., 434 W. Adams.

### Accountants.

SITUATION WANTED—EXPERT WILL AUDIT systematize, balance, keep small sets, or any temporary work on books anywhere; reasonable. McENROE, 75 S. Water-st. Cent. 5804.

SITUATION WANTED—EXPERT WILL AUDIT, open, close, balance, systematize, keep books, etc.; very reasonable; highest refs. SPENGLER, 5071 Evans-av. Tel. Drexel 7498.

SITUATION WANTED — YOU REQUIRE A SET of books opened, examined, adjusted, balanced, or closed; will keep your books a few hours each month. Address K W 115, Tribune.

### Salesmen, Solicitors, Etc.

SITUATION WANTED — TRAVELING, BY A high grade salesman, age 38; carriages or kindred line preferred; for city or northwest; know eastern, southern, and southwest territory. Address N A 261, Tribune.

SITUATION WANTED—TO REPRESENT A REliable house or handle an article of merit have a splendid office in Chicago Stock Exchange, will furnish free; best of references. Address E P 416, Tribune.

SITUATION WANTED — BY ENERGETIC young man with good business education as salesman or collector for mercantile house in small city; competent to take charge of department. Address K X 198, Tribune.

SITUATION WANTED—SALESMAN, HAVING established trade with department and dry goods stores of Chicago, St. Louis, Milwaukee, etc., wants line to represent from manufacturer. Address L E 107, Tribune.

SITUATION WANTED—BY YOUNG MAN, 23, on road with good reliable house; any line; moderate salary to start; experienced in drug and hardware lines. Address L E 102, Tribune.

SITUATION WANTED — BY EXPERIENCED advertising solicitor and editor; have worked both branches to advantage on class publications. Address L F 126, Tribune.

SITUATION WANTED — AFFILIATION AS salesman with individual or firm desiring to market large tracts of northwest or Texas land. Address J B 12, Tribune.

SITUATION WANTED—AUTOMOBILE SALESman, well acquainted, would like connection with dealer in first class cars. Address L F 125, Tribune.

### Trades.

SITUATION WANTED—DRAFTSMAN WITH EXPERIENCE IN STORE AND OFFICE FIXTURES; PRACTICAL DETAILER AND STOCK BILLER; NOW EMPLOYED, IS OPEN FOR ENGAGE. BY DEC. 1. Address K X 196, Tribune.

SITUATION WANTED—ANALYTICAL CHEMist, with 7 years' experience in iron and steel, ores, high explosives, waters, alloys, etc., desires position with manufacturing house. Address N A 239, Tribune.

SITUATION WANTED—COMPETENT FOREman-carpenter; 16 years' experience in mill and warehouse construction; refs. Address K P 166, Tribune.

SITUATION WANTED — AS DRAFTSMAN BY young man, 19 years old; experienced in steam heating and machine design. Address L E 105, Tribune.

SITUATION WANTED—BY GOOD HOISTING engineer to run Page shovel, derrick, clam shell, or locomotive steam crane. Address K X 124, Tribune.

SITUATION WANTED—YOUNG MAN OF 20 years, with knowledge of mechanical drawing, desires position in architect's office; A1 references. Address L E 108, Tribune.

SITUATION WANTED—CUTTER, CUSTOM first class man open for chance of position; best of references. Address K X 143, Tribune.

SITUATION WANTED — BY MECHANICAL draftsman; 1st class man; 6 years' exp. Address K X 156, Tribune.

SITUATION WANTED—BY ELECTRICIAN, ALL around man. A. LACKENBACH, 778 Chicago-av.

SITUATION WANTED—BY LICENSED FIREman; good references. Address K X 199, Tribune.

SITUATION WANTED—ALL ROUND MACHINist; anywhere. 92 N. State-st.

SITUATION WANTED—BY PLUMBER AND steamfitter. Address L E 109, Tribune.

SITUATION WANTED—BY LATHE HAND; 7 years' experience. Address Z L 533, Tribune.

### House Servants.

SITUATION WANTED—PERMANENT; COMpetent, highly experienced, steady Japanese, willing, obliging, and kind natured, as first class butler, houseman, or valet in highly respectable family only; furnish best city references. Address K W 111, Tribune.

SITUATION WANTED—BUTLER OR VALET, first class, by Japanese, age 29 years; tall and good cook; has large experience and excellent references. Address N A 258, Tribune.

SITUATION WANTED—JAPANESE, BUTLER or housework; small family. Address K X 175, Tribune.

SITUATIONS WANTED — MAN AND WIFE, GERMAN, AS PRIVATE JANITOR AND HOUSEWORK. J. ASSMUS, Bellewood, Ill.

SITUATION WANTED—AS BUTLER; FIRST class city ref; English. G. Bond, 300 E. Erie-st.

SITUATION WANTED—BY EXP. HOUSEMAN; good refs. Address E J 525, Tribune.

SITUATION WANTED — BY JAPANESE AS butler or valet. P.-O. Box 487.

### Janitors and Porters.

SITUATION WANTED—BY COLORED MAN; janitor or housework. G. M., 358 East 56th-st., 2d flat, rear.

SITUATION WANTED — YOUNG MAN; JANItor or fireman; refs. Address K O 176, Tribune.

### Coachmen, Teamsters, Chauffeurs, Etc.

SITUATION WANTED—CHAUFFEUR; 7 YRS.' exp.; city refs. and license; employed at present as a stationary engineer; I do not drink or smoke. Address K X 180, Tribune.

SITUATION WANTED—COACHMAN; MIDDLE aged; good driver; sober, obliging, and reliable; all around man. City ref. Address L F 129, Tribune.

SITUATION WANTED—GERMAN, 27 YEARS; experienced with horses, garden, and housework; sober; good refs. Address K O 121, Tribune.

SITUATION WANTED — COACHMAN OR houseman; sober and industrious; best ref. Address K X 192, Tribune.

SITUATION WANTED—AS CHAUFFEUR; first class, thoroughly experienced. Address K X 108, Tribune.

SITUATION WANTED — BY A THOROUGH reliable man as coachman; can furnish good references. Address K X 153, Tribune.

SITUATION WANTED—BY COACHMAN; WILLing and obliging; married, no children; best city ref. Address L T 217, Tribune.

SITUATIONS WANTED—BY MAN AND WIFE, as coachman and general work, cook and laundress; references. Address K X 142, Tribune.

### Stenographers.

SITUATION WANTED—YOUNG MAN, STENOGrapher of ability and experience; have had excellent business training, and am quick and wide awake; desire position with opportunity for advancement. Address K S 168, Tribune.

SITUATION WANTED—STENOGRAPHER, EXpert, well educated young man of good personality and address; possessed of exceptional ability; will consider position at reasonable salary, if change for promotion. Address K W 121, Tribune.

SITUATION WANTED—STENOGRAPHER, EXpert, 22 years; good education and appearance; excellent references; salary $17; agencies ignored. Address N A 230, Tribune.

SITUATION WANTED—STENOGRAPHER AND correspondent; long experience; $18. Address N A 234, Tribune.

SITUATION WANTED—BY EXPERIENCED male stenographer; start $12. Address N A 229, Tribune.

SITUATION WANTED — STENOGRAPHER; 11 years' exp.; highest refs. Address L F 130, Tribune.

### Miscellaneous.

SITUATION WANTED—BY EXPERIENCED tracer and collector; bond; ref.; $15. L. B. WOOSTER, 5610 Sangamon-st.

SITUATION WANTED—NIGHT WORK, BY young man; best army refs. Address K X 179, Tribune.

SITUATION WANTED—YOUNG MAN, 22; 3 years' banking experience; A1 references; outdoors preferred. Address K X 102, Tribune.

SITUATION WANTED—BY A PURCHASING agent; experienced in hardware specialties, mill and factory supplies. Address K O 169, Tribune.

SITUATION WANTED—YOUNG MAN, 18, TEMporary, until January. Address K X 190, Tribune.

SITUATION WANTED—BY MAN, EXPERIenced in soliciting advertising and as editor. Address L F 127, Tribune.

SITUATION WANTED—BY HIGH CLASS EXECutive or manager; salary, $10,000. Address J E 2, Tribune.

SITUATION WANTED—BY YOUNG WOMAN, to work morning and evening for room and board. Address L E 103, Tribune.

SITUATION WANTED—MANAGER OR BUYER for grocery, market, or general stock; years of experience. Address L E 111, Tribune.

SITUATION WANTED — BY INTELLIGENT middle aged German; day or night work; good penman. ALBERT, 498 Wabash-av.

SITUATION WANTED—BY STEADY YOUNG man, age 27. Address N D 212, Tribune.

## SITUATIONS WANTED—MALE.

### Miscellaneous.

SITUATION WANTED—ENERGETIC, TACTful, and systematic man, 28 years of age, desires position as collection manager or assistant; 10 years' legal and commercial experience; an excellent correspondent. Address K P 192, Tribune.

SITUATION WANTED — IN EDITORIAL CApacity by man of experience; competent to work up advertising or to direct affairs; will start at $25 a week on permanent proposition. Address L F 124, Tribune.

SITUATION WANTED — DO YOU DESIRE A manager for business or estate? Do you wish freedom from business care? A gentleman of integrity, a high class executive, desires such a position. Address J B 50, Tribune.

SITUATION WANTED—MANAGER WHOLEsale house; energetic, systematic man; thoroughly experienced bookkeeping, credits, insurance office details; A1 references; bond. Address K X 189, Tribune.

SITUATION WANTED—BY MAN WHO HAS had 12 years' experience in automobile mfg., repairing, and other branches auto work; the last 3 years as superintendent of factory. Address L E 113, Tribune.

SITUATION WANTED—GENTLEMAN OF TEN years' experience in successful handling of large enterprises is open for engagement; references; bond. Address K X 181, Tribune.

SITUATION WANTED — CAPABLE MAN, 33, good business ability and education, honest and energetic; want place where one can advance on merit. Address K X 152, Tribune.

SITUATION WANTED—MAN FAMILIAR WITH city real estate business, who desires to make connection on com. basis, to take charge of office; West Side. Address K X 191, Tribune.

SITUATION WANTED—BY YOUNG MAN 19 years of age, in a wholesale house, clean work, whereby I can advance to a city salesman position within a few years. Address K X 125, Tribune.

SITUATION WANTED—LUNCH AND OYSTERman would like a position; strictly temperate; just from Boston, Mass. Address L F 131, Tribune.

## SITUATIONS WANTED—FEMALE.

### Bookkeepers and Clerks.

SITUATION WANTED—BY YOUNG LADY AS cashier; knowledge of bookkeeping; several years' experience; not afraid of work; wages $8. Address K X 144, Tribune.

SITUATION WANTED—BY YOUNG LADY; EXperienced, competent bookkeeper and stenographer; salary, $15. Address L F 128, Tribune.

SITUATION WANTED—CORRESPONDENT AND secretary; dictation direct to machine; five years' exp.; hustler; sal., $18. Address C J 363, Tribune.

SITUATION WANTED—LADY IN PLUMBING house; 7 years' exp. Address N A 251, Tribune.

### Domestics.

SITUATIONS WANTED—BY TWO COMPETENT girls as cook and second girl; city or suburbs; best refs.; private family. Address K X 154, Tribune.

SITUATION WANTED—BY COLORED WOMAN; general work; week or day. AMOS, 147 17th-st., 1st flat.

SITUATION WANTED—BY GOOD, RELIABLE girl, do housework; small family. Address 5717 Lafayette-av.

SITUATION WANTED—BY GOOD ENGLISH cook, age 30, in private family; best references. Address K X 114, Tribune.

SITUATION WANTED—2D WORK, PRIVATE family, or general, small family; stay or go home nights. 2729 Dearborn-st., 2d floor.

SITUATION WANTED—COOK OR GENERAL work; colored. 2641 Armour-av. Phone Cal. 7132.

SITUATION WANTED—FIRST CLASS COOK; best refs.; good wages; priv. family. 82 26th-st.

SITUATION WANTED—AS CHAMBERMAID by colored girl. 2818 Armour. Mary Brown.

SITUATION WANTED—HOUSEWORK OR DO day work. 742 N. Mozart-st.

### Housekeepers.

SITUATION WANTED—BY FIRST CLASS housekeeper in bachelor's apartments or widower's family; good cook, with first class city references. Address K X 150, Tribune.

SITUATION WANTED—AS HOUSEKEEPER by refined lady with a child, 4; competent; fair remuneration; city or country. Address K X 132, Tribune.

SITUATION WANTED—AS HOUSEKEEPER by a woman 45 yrs.; good cook. Address K X 171, Tribune.

SITUATION WANTED—BY YOUNG WOMAN AS housekeeper, or can furnish flat for roomers; refs. exchanged. Address L F 122, Tribune.

### Dressmakers, Milliners, Seamstresses

SITUATION WANTED—DRESSMAKING, $1.50 day; perfect fit; remodeling. Address L F 133, Tribune.

SITUATION WANTED—EXPERIENCED FAMily seamstress; first class families only apply. 1116 S. Lawndale-av.

SITUATION WANTED—BY EXPERIENCED dressmaker in families, South Side. Address K W 158, Tribune.

### Nurses and Governesses.

SITUATION WANTED—BY INFANTS' NURSE; absolutely reliable; large experience; take entire charge of young baby in nice family; salary $12 per week. NURSE, A. W., 5905 Princeton-av. Phone 567 Wentworth.

SITUATION WANTED—BY EXPERIENCED nurse to go south with patient for winter; terms very reasonable; best references. Address K X 194, Tribune.

SITUATION WANTED—FRENCH GOVERNESS for children not under 12 years old; best of reference. Call CREST, Room 803, 92 State-st.

SITUATION WANTED—SANITARIUM NURSE, for invalid lady or companion; trained masseuse. City ref. 4611 Vincennes-av. Tel. Blue 5094.

SITUATION WANTED—NURSE, FOR INVALID or children; will help with sewing or otherwise; refs.; will leave city. W. Mullen, 642 Grand-av.

SITUATION WANTED — NURSES; GERMAN, English; exp.; wages $6-$7 weekly. 2531 Wabash-av.

### Laundresses.

SITUATION WANTED — DAY'S WORK; LAUNdress; experienced. MRS. W. H. PARKER, 3743 Dearborn-st.

SITUATION WANTED—FIRST CLASS SWEDISH laundress wants work by the day. Address L E 106, Tribune.

SITUATION WANTED — BY LAUNDRESS. 3345 State-st. Phone 3637 Douglas.

SITUATION WANTED—DAY'S WORK WASHing, cleaning. 193 E. 41st-st. Phone 1789 Doug.

SITUATION WANTED—BY SWEDISH GIRL; work by day; washing. 5438 Monroe-av., rear.

SITUATION WANTED—AS LAUNDRESS, BY day or week. 12 Eldredge-ct.

### Stenographers.

SITUATION WANTED — BY EXPERIENCED, CAPABLE, AND EFFICIENT STENOGRAPHER; EXPERT IN LAW AND COMMERCIAL WORK, AND QUALIFIED TO HANDLE GENERAL CORRESPONDENCE WITHOUT DICTATION; SALARY, $18-$20. ADDRESS L E 104, TRIBUNE.

SITUATION WANTED—THOROUGH, COMPEtent, rapid, and experienced young lady stenographer; where there is chance for advancement; moderate salary if position is permanent; city references. Address K T 153, Tribune.

SITUATION WANTED—BY A1 STENOGRApher as private secretary; 5 yrs. experience; reliable and accurate; any standard machine; salary $15. No agencies. Address N D 214, Tribune.

SITUATION WANTED—COMPETENT STENographer, several years' experience; neat, refined; will consider position at reasonable salary. Address K S 183, Tribune.

SITUATION WANTED—YOUNG LADY STEnographer, high school graduate; Remington operator; two years' experience in law office. Address K X 137, Tribune.

SITUATION WANTED—YOUNG LADY STEnographer; Oliver or Underwood operator; experienced, neat, accurate, and industrious; good penman; $9 per week. Address D 97, Tribune.

SITUATION WANTED—BY A THOROUGHLY reliable and competent stenographer; several years' experience; Remington; no agencies. L., 3074 Drexel-blvd.

SITUATION WANTED—IF YOU HAVE A POSItion to offer a thoroughly competent young woman as stenographer and office assistant of 5 years' exp. address K O 184, Tribune. No agencies.

SITUATION WANTED—ACCURATE, ENERgetic lady stenographer of several years' experience; owns S. P. machine; salary $10 to $12; refs. Address K T 148, Tribune.

SITUATION WANTED—BY STENOGRAPHER; one year's experience; references. Address K S 149, Tribune.

SITUATION WANTED—BY YOUNG LADY STEnographer in law office; 1 year's experience; good personal and bus. ref. Address K O 164, Tribune.

SITUATION WANTED—BY RAPID STENOGRAPHER; WILLING TO ASSIST IN OFFICE WORK; REFS. ADDRESS K X 168, TRIBUNE.

SITUATION WANTED—STENOGRAPHER AND office work; 5 years' experience; moderate salary. Address K X 107, Tribune.

SITUATION WANTED — BY NEAT, REFINED, WELL EDUCATED YOUNG WOMAN, AS RECEPTION LADY. ADDRESS N A 274, TRIBUNE.

SITUATION WANTED — STENOGRAPHER; special dictation; half days, etc. 708 Schiller Bldg. Phone Cent. 418.

SITUATION WANTED—STENOGRAPHY AND office work; thoroughly competent. Address L F 105, Tribune.

SITUATION WANTED—EXP. LADY STENOgrapher; best refs.; $15. Address K X 117, Tribune.

SITUATION WANTED—BY YOUNG LADY STEnographer, beginner; Remington operator. Address K X 167, Tribune.

SITUATION WANTED—STENOGRAPHER, EXperienced, 6 years; excellent references. Address K X 130, Tribune.

SITUATION WANTED—LADY STENOGRAPHer; 7 yrs.' railroad experience; A1 refs. Address K X 188, Tribune.

SITUATION WANTED—BY YOUNG LADY STEnog.; 5 years' exp.; general office work desired; refs.; $12. Address K X 148, Tribune.

### Miscellaneous.

SITUATION WANTED—FRENCH LADY, AS A companion; will also teach French. Call CREST, Room 803, 92 State-st.

SITUATION WANTED — REFINED COLORED girl; matron of theater, office building; exp.; best refs. Address K X 149, Tribune.

## WANTED—MALE HELP.

### Bookkeepers and Clerks.

ASSISTANT BOOKKEEPER—A YOUNG MAN about 18 years of age, in large house; must be a good penman and accurate at figures. Address D D 247, Tribune.

BANK CLERK—EXPERIENCED IN STATEment work. Address N B 236, Tribune.

BILL CLERK—WITH GROCERY EXPERIence preferred; state age, experience in detail, and salary expected. Address E P 425, Tribune.

BOOKKEEPER—COMPETENT, AND OFFICE man, for plantation in tropical Mexico; must be able to speak and keep books in Spanish; acquaintance with Mexican business methods also desirable. Write or call R. 910, 160 Washington-st.

BOOKKEEPER — EXPERIENCED, CAPABLE of taking full charge; permanent position to right party. State references and experience. Confidential. Address D W 254, Tribune.

CLERK—18 TO 20 YEARS OLD; TO DO FILING and office work; must be hustler and have experience; references. Room 630, 184 La Salle-st.

CASHIER—IN DRUG STORE; MUST UNDERstand bookkeeping and candy stock and trade; permanent position and good wages for right party. Answer in own handwriting, with references, and giving experience. Conrad & Nafe Co., 25 East 47th-st.

CLERK—BRIGHT, QUICK YOUTH, ABOUT 20 YEARS OLD, FOR STOCKROOM AND INVENTORY RECORDS OF FACTORY; ONE FAMILIAR WITH USE OF ADDING MACHINE PREFERRED; GIVE FULL PARTICULARS IN APPLICATION. ADDRESS E L 64, TRIBUNE.

CLERK—MUST BE EXPERIENCED IN TIME taking or stock room in machine shop. Apply Goodman Mfg. Co., 4834 S. Halsted-st.

CLERKS—FOR TEMPORARY WORK ON books; those with insurance experience preferred; $3 per day. Address N B 225, Tribune.

COMPETENT LEDGERMAN wanted at once. Apply Credit Department, 3d floor, south. SIEGEL, COOPER & CO.

DRUG CLERK—FULL REGISTERED, GERMAN speaking; state salary and references. Address N D 218, Tribune.

GROCERY CLERKS—TWO. 3655 S. HALSTED-st.

GROCERY ORDER CLERKS—3 FIRST CLASS. FEILCHENFELD BROS., 313 E. 55th-st.

GROCERY CLERK — EXPERIENCED. 298 Seminary-av.

JOB CLERK—FOR JEWELRY FACTORY; ONE who has had experience in making prices and giving out work preferred; give references. Address N A 279, Tribune.

MAN—YOUNG, ASSISTANT IN CREDIT DEpartment wholesale house; state definitely nationality of parents, place of birth, age, education, experience, and salary expected. Address N A 267, Tribune.

MAN—FOR OUT OF TOWN OFFICE; ONE WHO has had experience in the salary loan business; state salary expected, length of experience. Address D X 243, Tribune.

MAN—YOUNG, COMPETENT, FOR GENERAL office work in office of large wholesale house; give references, age, and salary expected. Address N B 229, Tribune.

MEN—FOR ADDRESSING ENVELOPES AND copying lists, who write well; good copy, good light, and good pay. Address E P 422, Tribune.

ORDER CLERKS—WHOLESALE HOUSE. APply 250 E. Madison-st.

PHARMACIST — ASSISTANT, REGISTERED; refs.; steady. Standard Pharmacy, 2727 State-st.

TWENTY CLERKS FOR TEMporary work on reinsurance schedules; those with fire insurance experience and with experience in verifying unearned premiums preferred; $2.50 per day and 40 cents per hour for night work; there will be permanent positions, which, if possible, will be filled from this force. Address E P 66, Tribune.

YOUNG CLERKS, $780 TO $1,000.
AN OPPORTUNITY
for good, clean cut young men who are seeking a good future.
CIVIL ENGINEER—$1,500.
AUDITOR—$1,200.
ELLIOTT-MORRISON CO.,
404-5-6-7 RECTOR BLDG.

YOUNG MAN—FOR OFFICE WHO IS WILLing to make himself useful in factory if necessary; excellent chance for honest and ambitious young man of about 18; $9 to start. Address E P 410, Tribune.

YOUNG MAN—EXPERIENCED IN GENERAL office work. Apply by letter only. Address D W 245, Tribune.

YOUNG MAN—ABOUT 19, GOOD WRITER, willing to work up. Catalogue and clerical work. Address E P 463, Tribune.

YOUNG MAN—IN GROCERY TO TAKE ORders and deliver. HYMER, 61st and Elevated station.

### Salesmen, Solicitors, Etc.

EXPERIENCED SALESPEOple wanted—For book and stationery sections. Apply Superintendent's office.
CARSON, PIRIE, SCOTT & CO.,
State and Madison-sts.

WANTED—COMPETENT, EXPERIENCED REPRESENTATIVES TO SELL HIGH GRADE COPPER STOCKS IN A COPPER MINE [NOT A PROSPECT], PROSPEROUS AND CONVINCING, AND TO AID PRESIDENT IN FINANCING A FRESH PROPOSITION ON A PRODUCING PROPERTY, THE MONEY TO BE USED FOR FURTHER DEVELOPING AND ENLARGING PROPERTY AND BUYING ADDITIONAL MACHINERY. A GREAT PROPOSITION AND LIBERAL COMMISSION TO THE RIGHT PARTIES, MALE OR FEMALE. CALL OR ADDRESS ROOM 536 GRAND PACIFIC HOTEL.

COSMOPOLITAN MAGAZINE WILL EMPLOY salesmen, not necessarily those who claim a monopoly of ALL the qualifications for successful salesmanship, but men who best know how to utilize their ability will receive consideration. We have work for SALESMEN which differs entirely from all ordinary magazine enterprises. Heyworth Bld.

SALESMEN WANTED—
We are looking for a few high grade specialty men with brains, energy, and backbone to assume charge of productive territory after January 1st. We sell a full line of premium specialties and trade winning systems. Men of ingenious caliber who can furnish unquestionable references and honesty bond will be given a satisfactory contract. Call for personal interview.
KAWIN & COMPANY,
260-262 5th-av.

SALESMEN—
NEWSPAPER SOLICITORS, WELL DRESSED, WHO ARE TIRED OF HAVING THREE-FOURTHS OF THEIR ORDERS CANCELED, AND WHO FEEL THAT THEY CAN "MAKE GOOD" IF GIVEN THE CHANCE, CAN FIND THAT CHANCE BY CALLING AT 200 MONROE-ST., 6TH FLOOR; SEE MR. BURKE.

SALESMAN—MAN EXPERIENCED IN SELLing the best fountain pen trade; good opening for first class salesman to handle high grade proposition; state age, experience, present territory, and salary expected; none but first class, experienced men need apply. Address "Pen," P. O. Box 1592, Philadelphia, Pa.

SALESMEN—THOSE WHO HAVE BEEN SUCcessful with office and business devices or books; work is among manufacturers, wholesalers, and large retailers; proposition established and remuneration liberal. Call for MR. WOLCOTT, The System Co., 151 Wabash-av.

WE WOULD LIKE TO CORRESPOND WITH or interview Christian men, capable of becoming salesmen; men of education, willing to work hard for good remuneration. Address THE HOWARD-SEVERANCE CO., 175 Fifth-av., CHICAGO.

THOROUGHLY EXPERIENCED GR... specialty salesman for country trade to sell Wiggle Stick Blue; a man wanted who can talk deals and earn not less than $150 per month; salary or commission. Laundry Blue Co., 14 Michigan-av.

WANTED — A1 EXPERIENCED SALESMAN for Chicago and surrounding territory, with first class refs. See Many, Blanc & Co., 227 E. Randolph, sole distbrs. Roxbury Rye, Maryland Pure Whisky.

SALESMEN—WE INVITE INTERVIEW OR correspondence with capable men of education and culture, who can present a new high class specialty to business and professional men; references required. Room 1403, 355 Dearborn-st.

WANTED—FIRST CLASS SHOE SALESMAN TO go to live town in Oklahoma. Apply to A. HERZBERG, Palmer House, from 7:30 to 9 o'clock tonight.

SALESMAN IN MICHIGAN MADE $87.50 LAST week with our goods as side line; more men wanted for choice territory; easy seller. WESTPHAL & BARRETT, 225 E. Randolph, Chicago.

WILL PAY FROM $1,500 TO $4,000 ANNUALLY to good, reliable hustlers; if you need money and need it bad, call and see MR. THOMPSON, 1231 Masonic Temple.

WANTED — A FIRST CLASS INSTALLMENT book solicitor for Evanston, on a specialty for which there is a big demand; names and addresses furnished. MR. BLACK, R. 704, 153 La Salle-st.

WANTED—SALESMAN OF ABILITY, OVER 25 years of age, to call on engineers and machinists; a splendid opportunity for a bright man. Call GEO. H. DILLON, 802, 303 Dearborn-st.

EXCELLENT OPPORTUNITY—A $10,000,000 corporation wants 4 good salesmen, permanent position and good future; salary and commission. Call at branch office, 5036 Ashland-av.

WANTED—10 HUSTLING SALESMEN TO close contract already made; $10 to $20 per day for the next 60 days. Ask for O. W. ECKLAND, Columbia Phonograph Co., 88 Wabash-av.

WANTED—ADDRESSES OF INDIVIDUALS OR firms holding large tracts of land in northwest or Texas who desire high class salesman. Address J E 1, Tribune.

FIRST CLASS JEWELRY SALESMAN—ONE who is thoroughly acquainted with the western trade. Apply at once. W. H. Colton Co., 10th and Susquehanna-av., Philadelphia.

SOLICITORS—ADVERTISING AND CIRCULAtion, established paper; applicants must have good references; start at once. Address N D 221, Tribune.

SALESMAN — SELLING TO THE FAMILY trade can earn $5 a day extra; beer and malt tonic. Address D X 246, Tribune.

GOOD SALARY TO EXPERIENCED TRAVELing salesman in wholesale drug line. Address E F 478, Tribune.

WANTED—ENERGETIC YOUNG MAN AS CITY salesman by corset manufacturer; trade established; state references. Address L X 290, Tribune.

ROAD SALESMEN—TO SELL LINENS AND beddings to hotels and restaurants; elegant side line; large profits. R. W. Eyster & Co., 235 5th-av.

SOLICITORS — FOR CHICAGO AND SMALL towns; liberal com. R. 53, 86 Washington-st.

WANTED—COLLECTOR; ROAD WORK; BOOK or picture exp. state salary. 1070, 334 Dearborn.

SALESMAN — EXPERT, TO TAKE CHARGE special sale. DORN, 425, 171 La Salle-st.

SALESMAN—HATS, MEN'S FURNISHINGS; experienced man. 255 W. Madison-st.

## WANTED—MALE HELP.

### Salesmen, Solicitors, Etc.

MALE HELP WANTED
at
THE FAIR.
Salesmen for:
Silks, Dress Goods,
Wash Goods, Toys.
30 young men as inspectors.
Messenger and wagon boys, 16 to 17 years of age.
Apply 8:30 to 10 a. m., 8th floor, Superintendent's office.
THE FAIR,
State, Adams & Dearborn-sts.

SALESMAN WANTED — TAKE NOTICE! A liquor salesman made $325 extra money last month selling Carroll's Rock and Honey Compound for coughs and colds. Best side line. St. Louis Supply Co., 159 Washington-st., Room 8.

### House Servants.

HOUSEWORK—FOR A RESPECTABLE, COMpetent, well recommended man and wife or woman alone there is a splendid home position offered; small house; small bachelor family of 3; expected to take entire charge, including cooking, etc. Address D L 271, Tribune.

### Coachmen, Teamsters, Chauffeurs, Etc.

TEAMSTER—M'CURRIE, 3118 SOUTH HALsted-st.

TEAMSTER—TO DRIVE MANURE WAGON. S. BENSON, 320 S. Paulina-st.

TEAMSTERS—SEVERAL GOOD, SOBER. APply at barn, 771-773 Loomis-st.

WANTED—TEAMS TO HAUL COAL. Alwart Bros. Coal Co., 165 W. Webster-av.

### Janitors and Porters.

NIGHT WATCHMAN—BY DOWNTOWN COMmercial house; experience necessary. State where last employed, giving age and full particulars. Salary $60 per month and steady position to the right party. Address D D 243, Tribune.

### Boys.

BOY—BRIGHT, AMERICAN, OVER 16, IN OFfice of large wholesale house; must be strictly honest and have at least grammar school education; good chance for advancement. Address D X 242, Tribune.

BOY—BRIGHT, ACTIVE, AMBITIOUS, OVER 16, who has had considerable office experience, for position in claim department large wholesale house; salary $6; state age and experience in detail. Address E P 426, Tribune.

BOY—TO RUN ERRANDS HALF TIME AND learn desirable trade. The Multigraphing Co., 69 Dearborn-st.

BOY—TO RUN ERRANDS; EXCELLENT OPportunity for bright boy to learn printing business. The Franklin Co., 350 Dearborn-st.

BOY—ABOUT 16 YEARS OF AGE, IN PRESSroom of lithographing establishment; good chance for advancement. 2320-2332 Wabash-av.

BOY—16 YEARS OLD, TO LEARN TYPEWRITer repairing; must be steady and live at home. Apply Remington Typewriter Co., 154 Wabash-av.

BOY—BRIGHT; FOR STOCK ROOM; MUST BE over 16 years of age. Call 8th floor, New Idea Pattern Co., 234 5th-av.

BOY—STRONG, FOR GROCERY DELIVERY. 1766 N. Halsted-st.

BOY—FIRST CLASS, TO TAKE AND DELIVER orders. 3225 N. Clark-st.

BOY—TO WORK IN DRUG STORE; OVER 16. 2087 Clarendon-av.

BOY—NEAT, FOR ERRANDS. 340 DEARBORN-st., 4th floor.

BOY—WORK IN HORSESHOEING SHOP. 728 Girard-st.

BOY—IN DRUG STORE; GOOD WAGES. 130 E. 43d-st.

BOY—NEAT; 17 YEARS OLD; $6.25 A WEEK. Address D W 253, Tribune.

BOY—GOOD LIVE, FOR GENERAL OFFICE work. Federal Co., 235 Washington-st.

BOYS—14 TO 17 YEARS OF AGE, AS MESSENGERS AND STOCK BOYS. GOOD, PERMANENT POSITIONS FOR THOSE WHO QUALIFY. THOSE UNDER 16 BRING SCHOOL CERTIFICATE. APPLY ON SEVENTH FLOOR, BEFORE 10 A. M. CARSON, PIRIE, SCOTT & COMPANY. STATE AND MADISON-STS.

BOYS—FOR WINDOW TRIMming. Apply 8:30 to 10 a. m., 8th floor, Superintendent's office. THE FAIR,
State, Adams & Dearborn-sts.

BOYS—16 YEARS OF AGE AND OVER, AS STOCK BOYS; A GOOD PERMANENT POSITION. APPLY MORNINGS BEFORE 10 A. M. ON 7TH FLOOR.
CARSON, PIRIE, SCOTT & CO.,
STATE AND MADISON-STS., CHICAGO.

BOYS—16 TO 18 YEARS OF AGE, FOR VARIOUS POSITIONS THROUGHOUT THE HOUSE. GOOD, PERMANENT POSITIONS. APPLY ON SEVENTH FLOOR BEFORE 10 A. M.
CARSON, PIRIE, SCOTT & CO.,
STATE AND MADISON-STS.

BOYS—BRIGHT, ENERGETIC, OVER 16, TO act as office errand boys; salary $4.50 a week. Each boy who makes good in this position will be afforded a good opportunity in the factory. R. R. DONNELLEY & SONS COMPANY.

BOYS—FOR WINDOW TRIMMING. APPLY 10 a. m. to 1 p. m. Union News Co., Union Depot, E. R. WALSH, Mgr.

BOYS—FOR ERRANDS; ABOUT 15 YEARS OF age. Barrett Bindery Co., 180 E. Monroe-st.

BRIGHT BOYS WANTED – IN wholesale millinery house. Good chance for hustlers.
JOHN WINEBERG & CO.,
233 E. Monroe-st.,
corner Franklin.

BUNDLE BOYS WANTED—
MUST BE 16 YEARS OF AGE AND NEAT IN APPEARANCE.
APPLY SHIPPING ROOM.
CARSON, PIRIE, SCOTT & CO.,
STATE AND MADISON-STS.

ERRAND BOY—IN JEWELRY STORE; MUST be 16 yrs. old. E. KIRCHBERG, 76 State.

ERRAND BOY—16 YEARS. EXCELSIOR Printing Co., 65 Plymouth-pl.

ERRAND BOY—GOETZ-WRIGHT PRINTING CO., 50, 79 5th-av.

ERRAND BOYS—MUST BE 16 OR OVER; GOOD chance for advancement. See KACIN, Central Electric Co., 264 5th-av.

FINE POSITIONS FOR BOYS.

We need the services of several bright boys in several departments in our merchandise building. We pay good salary from the beginning and advance good boys to better positions and better salaries as rapidly as they show themselves capable.

WRAPPERS.
Boys—Over 16 years of age. Grammar school education preferred.

ORDER PICKERS AND STOCKKEEPERS.
Boys—17 to 19 years of age, grammar school graduates, for positions in various merchandise departments.

Call at once, 8 to 10 a. m., employment department, 9th floor, tower Merchandise Building. SEARS, ROEBUCK & CO., Homan-av. and Harvard-st.

GROCERY DELIVERY BOY—GOOD. 2875 N. Robey-st.

OFFICE BOY—MUST LIVE ON SOUTH SIDE; salary to start, $5; good opportunity for advancement. Address N A 250, Tribune.

OFFICE BOY—16 TO 18 YEARS OF AGE, BY A large corporation; plenty of opportunities for advancement. Address application in own handwriting, stating age, nationality, and residence. Address F A 384, Tribune.

OFFICE BOY—AMERICAN PREFERRED, 14 TO 16 years old, living with parents. Address own hand, N B 228, Tribune.

OFFICE BOY—NEAT, BRIGHT, IN LARGE wholesale house; good future. Apply Mr. Richards, No. 1 Market-st.

OFFICE BOY—OVER 16 YEARS; $20 A MONTH. 407 Railway Exchange.

OFFICE BOY—SPLENDID CHANCE ADVANCEment. Address N B 233, Tribune.

OFFICE BOYS—WHOLESALE HOUSE. 250 E. Madison-st.

WAGON BOYS—MUST BE 16 YEARS OF AGE.
APPLY SHIPPING ROOM.
CARSON, PIRIE, SCOTT & CO.,
STATE AND MADISON-STS.

## WANTED—MALE HELP.

### Boys.

WANTED—
BOYS, 14 TO 18 YEARS OF AGE, FOR POSITIONS AS MESSENGERS, INSPECTORS, AND STOCK BOYS. GOOD, PERMANENT POSITIONS FOR THOSE WHO CAN QUALIFY. BOYS UNDER 16 BRING SCHOOL CERTIFICATES. APPLY NORTH END OF BUILDING BEFORE 10 A. M.
CARSON, PIRIE, SCOTT & CO.
STATE AND MADISON-STS.

### Trades.

ARCHITECTURAL DRAFTSMAN—TO DRAW plans for alterations. Address N D 213, Tribune.

BLACKSMITH [MACHINE] — NONUNION; experienced men for locomotive repair shop in Colorado; transportation furnished. Apply Room 5, 407 State-st.

BLACKSMITH [MACHINE] — NON-UNION; experienced men for locomotive repair shop in Colorado; transportation furnished. Apply Room 5, 407 State-st.

BOILER MAKERS—NONUNION, 5, EXPERIenced men for locomotive repair shop in California; transportation furnished. Apply Room 5, 407 State-st.

BUSHELMAN—RELIABLE; CAN MANAGE store; $15 year around. Call early, 52 Rush-st.

BUTCHER—GERMAN HELP IN MARKET. 216 E. North-av.

CAR TRUCK REPAIRERS AND CAR CARPENters—For freight car repairs; transportation furnished. Apply Room 5, 407 State-st.

CAR REPAIRERS, CAR BUILDERS, CABINET workers—For railroad work in California; no labor trouble. R. 4 Lenox Hotel, 259 S. Clark-st.

COAT MAKER AND CUTTER—EXPERIENCED. Merrick Building, 63d and Stewart-av. W. Korte.

COAT MAKERS WANTED—FIRST-CLASS, MEN OR WOMEN, ON LADIES' WORK. MUST BE THOROUGHLY EXPERIENCED. APPLY AT ONCE, DRESSMAKING SECTION, NINTH FLOOR.
CARSON, PIRIE, SCOTT & CO.,
STATE AND MADISON-STS.

COATMAKERS—EXPERIENCED; ON FANCY coats. BAILEY, 6 E. Madison-st.

COMMERCIAL ARTIST—FIRST CLASS; REtouching and designing. Apply, between 12 and 2, E. S. HALL, Great Northern Hotel.

CONCRETE MIXERS—UNION. APPLY HARvey-av. and Pleasant-st., Oak Park.

CUTTER—FIRST CLASS.
124 Dearborn-st.

DOLL REPAIRERS—3, EXPERIENCED. Apply 8:30 to 10 a. m., 8th floor, Superintendent's office. THE FAIR, State, Adams and Dearborn-sts.

DRAFTSMAN — CAPABLE OF ESTIMATING weights on boilers, tanks. Address D X 2[illegible], Tribune.

ENGINEER—TO TAKE CHARGE OF LARGE manufacturing plant; must be fully acquainted with steamfitting and electric lighting; submit recommendations. Address E P 411, Tribune.

ENGRAVER—WHO UNDERSTANDS ENGRAVing script and old English letters on jewelry and silverware. Must have the best of references. Inquire for Mr. Metzenberg, SEARS, ROEBUCK & CO., Homan-av. and Harvard-st.

ENGRAVERS—2, EXPERIENCED, FOR JEWelry and silverware. Apply 8:30 to 10 a. m., 8th floor, Superintendent's office, THE FAIR, State, Adams and Dearborn-sts.

FEEDER—EXPERIENCED CYLINDER PRINTing press feeder. 2320-2332 Wabash-av.

FEEDERS—2 GORDON PRESS FEEDERS. TIPEART CO., 536 Ogden-av.

FINISHERS—FIRST CLASS ALL AROUND MEN for mahogany furniture; steady work; good pay. HASSEWER, 5431-33 Lake-av.

GORDON FEEDER.
22-24 Custom House-pl.

JEWELER—PERMANENT PLACE. J. A. TOWNSEND, Mfg. Jeweler, 1554 Wabash-av., Chicago.

JEWELER—STEADY POSITION. J. S. TOWNSEND, Manufacturing Jeweler, 1554 Wabash-av.

MACHINISTS AND MACHINISTS' HANDY MEN—Nonunion; first class floor hands and roundhouse men; experienced in locomotive repairs. Also several handy men; positions in southwest; transportation free. Apply Room 5, 407 State-st.

MOLDERS — FLOOR, INDEPENDENT; TOP wages; steady work. R. 506, 218 La Salle-st.

PATTERN MAKER [WOOD]—JOURNEYMAN or two-thirder; steady position with good concern. Reply, stating age, experience, wages. Address L. C. WATKINS, Grand Haven, Mich.

PIPE FITTERS—LOCOMOTIVE; SIX; EXPERIenced on front end and ground joint work; 4 for New Mexico; transportation furnished. Apply Room 5, 407 State-st.

PLUMBER—SINGLE MAN PREFERRED IN A state institution. Address D. B. KEHLER, Lafayette, Ind.

PRESSMAN—A FIRST CLASS CYLINDER printing press man; one with experience on Miehle presses; exceptional opportunity for advancement; open shop. 2320-2332 Wabash-av.

RETOUCHER—MECHANICAL; FIRST CLASS; at once. Dearborn Engraving Co., 303 Dearborn-st.

TAILORS—COATMAKERS AND BUSHELMAN; first class. GEORGE E. GIBEAULT, 70 La Salle-st., Room 2.

TAILORS—FINISHERS ON COATS. L. ABT & SONS, 218 Market-st., 6th floor.

TINNERS—EXPERIENCED ON LOCOMOTIVE and car work; two for Texas; must have references; steady work; transportation furnished. Apply Room 5, 407 State-st.

WATCHMAKERS.

WANTED AT ONCE; TWO FIRST CLASS WATCHMAKERS, ALSO WANT A WATCHMAKER THAT CAN ENGRAVE; PERMANENT POSITION AND GOOD WAGES GUARANTEED. ADDRESS HARVELL JEWELRY CO., LITCHFIELD, ILL.

### Agents Wanted.

ONE MILLION WILL BE SOLD — AGENTS wanted everywhere to sell the Perfection Incandescent Gas Lamp, the only gasoline lamp that does not require generating; no waiting to "get up steam"; lights just like gas; 100 candle power light for only 1 cent per night. Write today.
THE PERFECTION INCANDESCENT GAS LAMP COMPANY, EVANSTON, ILL.

MONEY IN SOAP—AGENT IN DURHAM MADE $1,000 FIRST TEN WEEKS WITH OUR WONDERFUL BOX CONTAINING SIX CAKES SOAP AND SIX SOLID SILVEROID SPOONS; SELLS AT SIGHT; AMAZING PROFITS; AGENTS CALL OR WRITE. PARKER CHEMICAL CO., 181 MARKET-ST.

AGENTS! OUR XMAS PROPOSITIONS ARE WINNERS. Get busy quick; 1 to 8 to every house. Also attractive 5, 6, 7, and 8 piece combinations and toilet article combinations with premiums; enormous profits. Big opportunities for general agents and crew managers.
DAVIS SOAP WORKS, 36 Union Park Ct.

ENERGETIC AGENTS, EITHER LADIES OR gents, for perfume and other easy selling articles can obtain steady positions, $1.50 a day and commission. SABLE, 956 W. 51st-st.

WE WANT FEW MORE MALE AND FEMALE agents and house canvassers for new 25c article; quick sales; 150% profit. Call today 30 5th-av., Room 723.

AGENTS WANTED—SEVERAL GOOD SOLICITors, either sex, to follow prospects and call on interested parties; good pay and chance for advancement. Address K X 184, Tribune.

AGENTS WANTED—ILLINOIS; BEST INSURance proposition ever offered to live agents. American Friendly Society, Urbana, Ill.

WANTED—RELIABLE MEN AND WOMEN FOR new premium books; all languages; salary $15 and commission. 146 Wells-st.

WANTED—EXP. AGENTS; HIGH GRADE STUdio; no change for coupons; big and new proposition. R. 619, 40 E. Randolph-st.

AGENTS—MALE AND FEMALE; SOMETHING new; big money. Photographic Studio, 190 Wabash-av.

BOOK AGENTS WANTED; CONTINUALLY. AT 647 Burling-st., near Wrightwood-av. L. J. F.

AGENT—FIRST CLASS, FOR FURNITURE AND metal polish. Address N B 227, Tribune.

### Stenographers.

SMITH PREMIER OPERATORS—EXPERIenced men. Apply 7th floor, 116 Sherman-st.

STENOGRAPHER—YOUNG MAN; AT ONCE; must be well educated, neat, and accurate; answer in own handwriting, stating experience and wages expected. Address N B 231, Tribune.

STENOGRAPHER—YOUNG MAN FOR SMITH Premier machine; must be quick, accurate, and reliable. State age and salary; South Side. Address E P 428, Tribune.

STENOGRAPHER—BRIGHT YOUNG MAN; EXperienced; S. P. machine; salary, $50. Address N D 217, Tribune.

### Miscellaneous.

ADDRESSERS—EXPERIENCED; MALE. Apply 6th floor, 351 Dearborn-st.

ASSISTANT STOCKMAN—IN LARGE WHOLEsale house; only those having experience in similar work need apply; position permanent; good prospects for advancement. Address, giving age and experience, as well as salary desired, E P 406, Tribune

ASSISTANT BUYER—FOR SILK DEPARTMENT of large State-st. store; to man of experience and ability an exceptional opportunity is open. Address D X 248, Tribune.

...ANTED—MALE HELP.
Boys.
...NTED—
...S 14 TO 18 YEARS OF ...OR POSITIONS AS ...ENGERS, INSPECTORS, ... STOCK BOYS. GOOD, ...MANENT POSITIONS FOR ...WHO CAN QUALIFY. ...NDER 16 BRING ...CERTIFICATES. AP... NORTH END OF BUILD... ...ORE 10 A. M. ... PIRIE, SCOTT & CO. ...AND MADISON-STS.

Trades.
...TECTURAL DRAFTSMAN—TO DRAW ...rations. Address N D 213, Tribune.
... [MACHINE] — NONUNION; ...men for locomotive repair shop in ...portation furnished. Apply Room...
... [MACHINE] — NON-UNION; ...men for locomotive repair shop in ...portation furnished. Apply Room...
...MAKERS—NONUNION, 5, EXPERI... for locomotive repair shop in Cal. transportation furnished. Apply Room ...State-st.
...RELIABLE; CAN MANAGE ...around. Call early, 52 Rush-st.
...ERMAN HELP IN MARKET. ...n-av.
... REPAIRERS AND CAR CARPEN... car repairs; transportation fur... Room 5, 407 State-st.
...RS, CAR BUILDERS, CABINET ...for railroad work in California; no ...ouble. R. 4 Lenox Hotel, 259 S. Clark-st.
...AKER AND CUTTER—EXPERIENCED. ...Building, 63d and Stewart-av. W. Korten.
...T MAKERS WANTED—...ST-CLASS, MEN OR ...EN, ON LADIES' WORK. ...T BE THOROUGHLY EX...ENCED. APPLY AT ..., DRESSMAKING SEC..., NINTH FLOOR. ...SON, PIRIE, SCOTT & CO., ...TE AND MADISON-STS.
...—EXPERIENCED; ON FANCY ... 6 E. Madison-st.
... ARTIST—FIRST CLASS; RE...designing. Apply, between 12 and ..., Great Northern Hotel.
...XERS—UNION. APPLY HAR... and Pleasant-st., Oak Park.
...—FIRST CLASS. 124 Dearborn-st.
...ERS—3, EXPERIENCED. AP... m., 8th floor, Superintendent's ...HE FAIR, State, Adams and Dearborn...
... — CAPABLE OF ESTIMATING ...oilers, tanks. Address D X 296.
...ER—TO TAKE CHARGE OF LARGE ...facturing plant; must be fully acquainted ...mfitting and electric lighting; submit rec...tions. Address E P 411, Tribune.
...VER—WHO UNDERSTANDS ENGRAV... ...pt and old English letters on jewelry and ...re. Must have the best of references. ...Mr. Metzenberg, SEARS, ROEBUCK & ... and Harvard-st.
...2, EXPERIENCED, FOR JEW...erware. Apply 8:30 to 10 a. m., ...Superintendent's office, THE FAIR, ...ms and Dearborn-sts.
...ERIENCED CYLINDER PRINT... 2320-2332 Wabash-av.
...ORDON PRESS FEEDERS. TY... CO., 836 Ogden-av.
...ERS—FIRST CLASS ALL AROUND MEN ...hogany furniture; steady work; good pay. ...VER, 5431-33 Lake-av.
... FEEDER. 22-24 Custom House-pl.
...ER—PERMANENT PLACE. J. S. ...SEND, Mfg. Jeweler, 1554 Wabash-av.
...ER—STEADY POSITION. J. S. TOWN... Manufacturing Jeweler, 1554 Wabash-av.
...NISTS AND MACHINISTS' HANDY MEN ...nion; first class floor hands and round... ...n; experienced in locomotive repairs. Also ...handy men; positions in southwest; trans... free. Apply Room 5, 407 State-st.
...ERS -- FLOOR, INDEPENDENT; TOP ...steady work. R. 506, 218 La Salle-st.
...N MAKER [WOOD]—JOURNEYMAN ...thirder; steady position with good concern. ...ting age, experience, wages. Address ...TKINS, Grand Haven, Mich.
...TTERS—LOCOMOTIVE; SIX; EXPERI...n front end and ground joint work; 4 for ...xico; transportation furnished. Apply ...407 State-st.
...ER—SINGLE MAN PREFERRED; IN A ...nstitution. Address D. B. KEHLER, La... Ind.
...MAN—A FIRST CLASS CYLINDER ...g press man; one with experience on ...presses; exceptional opportunity for ad...ent; open shop. 2320-2332 Wabash-av.
...CHER—MECHANICAL; FIRST CLASS; ... Dearborn Engraving Co., 302 Dear...
...S—COATMAKERS AND BUSHELMAN; ...lass. GEORGE E. GIBEAULT, 70 La ... Room 2.
...S—FINISHERS ON COATS. L. ABT & ...218 Market-st., 6th floor.
...S—EXPERIENCED ON LOCOMOTIVE ...r work; two for Texas; must have refer...eady work; transportation furnished. Ap... 5, 407 State-st.
WATCHMAKERS.
...ED AT ONCE; TWO FIRST CLASS ...MAKERS, ALSO WANT A WATCH... THAT CAN ENGRAVE; PERMANENT ...N AND GOOD WAGES GUARANTEED. ...S HARVELL JEWELRY CO., LITCH...ILL.

Agents Wanted.
...ILLION WILL BE SOLD — AGENTS ...everywhere to sell the Perfection Incan... Gas Lamp, the only gasoline lamp that ...require generating; no waiting to "get up ... lights just like gas; 100 candle power ... only 1 cent per night. Write today. ...PERFECTION INCANDESCENT GAS ...AMP COMPANY, EVANSTON, ILL.
...IN SOAP—AGENT IN DURHAM MADE ...FIRST TEN WEEKS WITH OUR WON...L BOX CONTAINING SIX CAKES SOAP ...X SOLID SILVEROID SPOONS; SELLS ...T; AMAZING PROFITS; AGENTS CALL ...RITE. PARKER CHEMICAL CO., 151 ...T-ST.
... OUR XMAS PROPOSITIONS ARE ...ERS. Get busy quick; 1 to 6 to every ...Also attractive 5, 6, 7, and 8 piece soap ...t article combinations with premiums; ...profits. Big opportunities for general ...and crew managers. ...AVIS SOAP WORKS, 36 Union Park-ct.
...ETIC AGENTS; EITHER LADIES OR ...for perfume and other easy selling articles ...in steady positions, $1.50 a day and com... SABLE, 956 W. 51st-st.
...NT FEW MORE MALE AND FEMALE ...and house canvassers for new 25c article; ...s; 150% profit. Call today 56 5th-av.
...S WANTED—SEVERAL GOOD SOLICIT...her sex, to follow prospects and call on in...parties; good pay and chance for advance... Address K X 184, Tribune.
... WANTED—ILLINOIS; BEST INSUR...proposition ever offered to live agents. ... Friendly Society, Urbana, Ill.
...—RELIABLE MEN AND WOMEN FOR ...remium books; all languages; salary or ...mmission. 146 Wells-st.
...—EXP. AGENTS; HIGH GRADE STU... change for coupons; big and new propo...R. 619, 40 E. Randolph-st.
...—MALE AND FEMALE; SOMETHING ...ig money. Photographic Studio, 195 W. ...av.
...GENTS WANTED; CONTINUALLY. L. J. F. ...ling-st., near Wrightwood-av.
...—FIRST CLASS, FOR FURNITURE AND ...polish. Address N B 227, Tribune.

Stenographers.
... PREMIER OPERATORS—EXPERI...men. Apply 7th floor, 116 Sherman-st.
...RAPHER—YOUNG MAN; AT ONCE; ...e well educated, neat, and accurate; an...own handwriting, stating experience and ...pected. Address N B 231, Tribune.
...RAPHER—YOUNG MAN FOR SMITH ...t machine; must be quick, accurate, and ... State age and salary; South Side. Ad... 428, Tribune.
...RAPHER—BRIGHT YOUNG MAN; EX...ed; S. P. machine; salary, $50. Address ... Tribune.

Miscellaneous.
...SERS—EXPERIENCED; MALE. AP... floor, 351 Dearborn-st.
...NT STOCKMAN—IN LARGE WHOLE...use; only those having experience in stock ...ed apply; position permanent; good pros...advancement. Address, giving age and ...e, as well as salary desired, E P 460, Trib...
...NT BUYER—FOR SILK DEPARTMENT ... State-st. store; to man of experience and ...n exceptional opportunity is open. Ad...X 248, Tribune.



# HELP WANTED.

## WANTED—MALE HELP.
### Miscellaneous.

COLLECTOR—MAN, 30 TO 40 YEARS OLD; must write good hand and be able to keep going all day; must be fairly speedy. Apply, 8:30 to 1 or 2:30 to 5, 71-73 Randolph-st., ORR & LOCKETT.

GOOD POSITIONS OPEN.
Several young men between the ages of 18 and 25 are wanted for various positions in our shipping rooms. We want only men who can bring unquestionable references as to character and ability.
BILL CLERKS—We can use several more experienced bill clerks for extending, footing, and balancing; liberal salaries to men who can qualify.
GROCERY PACKERS—Thoroughly experienced men; liberal salary. For any of these positions apply in person between 8 and 11 a. m., Shipping Dept. Office, SEARS, ROEBUCK & CO., corner Homan-av. and Harvard-st.

MAN—COMPETENT, TO TAKE CHARGE OF silverware department; Lewy Bros. Co., State and Adams.

MAN—CAPABLE, YOUNG, TO ORGANIZE LECture courses in central states; lib. com.; advances made. International Lecture Assn., 610 Steinway Hall.

MAN—TO TAKE CHARGE OF SHIPPING ROOM; give particulars as to ability and references. Address D X 247, Tribune.

MAN—IN SHIPPING DEPARTMENT; REF. Address N B 236, Tribune.

MEN—YOUNG, FOR THE NAVY; AGES 21 TO 35 for mechanics, and 17 to 25 for apprentice seamen; good opportunity for advancement to the right men; applicants must be American citizens of good character and physique. Rations, lodging, medical attendance, and first outfit of clothing free; pay $16 to $70 a month, according to rating. Call or write NAVY RECRUITING STATION, Post-office Building, Chicago, Ill.

MEN—2, EXPERIENCED, TO BLACKEN AND set up stoves. Apply before 10 a. m., 8th floor, Superintendent's office, THE FAIR, State, Adams and Dearborn-sts.

MEN—FOR THE U. S. MARINE CORPS, BEtween ages 21 and 35. An opportunity to see the world. For full information apply in person or by letter to 250 S. Clark-st., or 192 W. Madison-st., Chicago.

PACKERS—WHOLESALE-HOUSE. APPLY 259 E. Madison-st.

STOCK CLERKS AND ORDER PICKERS—FOR profitable positions in various merchandise departments; grammar school graduates, 16 to 19 years of age. Call at once, 8 to 10 a. m., or 2 to 3 p. m. Employment Department, 9th floor, tower Merchandise Building, SEARS, ROEBUCK & CO., Homan-av. and Harvard-st.

WAGON AND CARRIAGE WASHER—EXPERIenced; for canvassing; liberal commission. Call bet. 9 and 12 a. m. 602 W. 26th-st.

WAITER—FIRST CLASS, 4 P. M. UNTIL MIDnight; must speak good English and German. 68 N. Clark-st.

WE WANT A LIVE, SNAPPY ADVERTISING man for mining brokerage business; must be aggressive, have executive ability, be able prepare attractive literature; direct correspondence and produce sales. Answer immediately.
W. C. COX & CO., 243 Monadnock Bldg., San Francisco, Cal.

WHOLESALE HAT ORDER PICKER—EXPERIenced; salary according to ability; reply in own handwriting. Address N A 237, Tribune.

YOUNG MEN—18 TO 20 YEARS OF AGE, FOR VARIOUS POSITIONS THROUGHOUT THE HOUSE. APPLY SUPERINTENDENT'S OFFICE.
CARSON, PIRIE, SCOTT & CO., STATE AND MADISON-STS.

YOUNG MEN—FOR ASSEMBLING WORK IN light manufacturing business; only those who have had experience and desire steady work need apply; answers to receive attention must state age, references from last employer, and wages expected. Address D W 248, Tribune.

YOUNG MAN—20 TO 25, STRONG, INTELLIgent; acquainted with sash and door business, to do packing and glazing rooms. Apply 239 W. 24th.

YOUNG MAN—FOR TAKING ORDERS AND in meat market. 1217 Roscoe-st.

### Employment Agencies.

HIGH GRADE MEN.
BOOKKEEPERS.
We have a large bunch of orders for bookkeepers and ledger men, paying up to $20 per week, as well as some paying as high as $1,500.
DROP IN
and go over our list of positions in almost every line. We need some very heavy office managers and ... men.
We handle: MANAGERS, ACCOUNTANTS, BOOKKEEPERS, CLERICAL MEN, SALESMEN. TECHNICAL MEN [HIGH GRADE], COST ACC'TS, STENOGRAPHERS.
BUSINESS MEN'S CLEARING HOUSE,
SUITE 1107, 184 LA SALLE-ST.

NO JOB NO PAY. NO JOB NO PAY.
NO JOB NO PAY. NO JOB NO PAY.
PLACES ARE PLENTIFUL FOR good stenographers, bookkeepers, office men, shipping clerks, stock clerks, and salesmen of all kinds.
MORRELL NO JOB NO PAY AGENCY, 48 S. Clark-st.
NO JOB NO PAY. NO JOB NO PAY.
NO JOB NO PAY. NO JOB NO PAY.

ALL CLERKS, BOOKKEEPERS, AND STENOGRAPHERS able to give high references will find desirable positions upon application to CLERICAL EMPLOYMENT EXCHANGE, 100 Washington-st. Tel. Main 2677.

LOCOMOTIVE ENGINEERS—5 ........$3.75 UP
Engineer [stationary] ........$3.00
Firemen ........$2.80
All draftsmen, engineering, experienced; $80 up. Room 510, 59 Dearborn-st.

BOOKKEEPERS, OFFICE MEN, STENOGRAPHERS—Positions now open. Mercantile Exchange, 185 Dearborn-st. No charge before position is secured; 15 years at this location.

OFFICE CLERKS—GOOD PENMEN.....$12-$15
STENOGRAPHERS ........$12-$15-$18
C. KELLOGG & CO., 510, 140 DEARBORN-ST.

BOOKKEEPER—A1, $20; GOOD FUTURE. Bookkeepers, $15, $16. Reynolds, 171 Washington.

### Trade Schools.

WANTED—MEN TO LEARN BARBER TRADE. We prepare you for positions, $12 to $20 weekly. Most thorough system of the kind in the world; located in 22 leading cities. Tools given; wages while finishing room. Positions or locations waiting. Call or write Moler Barber College, 435 Wabash-av.

YOUNG MEN AND BOYS—PREPARE FOR POSItions as plumbers, bricklayers, and plasterers; positions secured. Coyne's Trade School, 840 N. Ashland.

BRICKLAYING—LEARN TO LAY BRICK AT Chicago School of Practical Bricklaying. Phone Har 1637. Adams-st. and 42d-av.

AUTOMOBILE SCHOOL—CHICAGO SCHOOL FOR MOTORING. 286 Michigan-av. Phone Har. 119.

TELEGRAPHY—LEARN AND EARN HIGHEST wages. U. E. TEL. CO., 88 La Salle-st., Room 32.

## WANTED—FEMALE HELP.
### Bookkeepers and Clerks.

ADDRESSERS—SEVERAL YOUNG LADIES TO do addressing; qualifications, good penmanship, rapidity, and accuracy. Apply in person between 8 and 11 a. m., Shipping Dept. Office, Merchandise Bldg., SEARS, ROEBUCK & CO., corner Homan-av. and Harvard-st.

AUDITING AND BILLING—Young woman for auditing and billing work; must have had some experience and be rapid at figures; salary $7 to $10, according to ability. In applying please state age, education, and experience. Make application in writing to the Employment Department, SEARS, ROEBUCK & CO., Homan-av. and Harvard-st.

GIRL—OFFICE WORK—TWO NEAT GIRLS, over 18; also bookkeeper. 544 Monadnock Bldg.

GIRL—FOR GENERAL OFFICE WORK. $5 PER week. Address K X 174, Tribune.

GIRLS WANTED.
Bright girls, 16 years of age, for permanent positions in our various offices; must be grammar school graduates and write a plain hand; salary $4 per week to start, with early advancement on demonstrating ability to handle more important work. Call immediately at the Administration Building and ask to see Mr. Palmer. SEARS, ROEBUCK & CO., Kedzie-av., Harvard-st., and Central Park-av.

WOMEN—FOR ADDRESSING ENVELOPES AND copying lists, who write well; good copy, good salary, good pay. Address E P 424, Tribune.

TEN GIRLS, 17 YEARS OLD,
for office positions in our various offices; must be grammar school graduates and write a plain hand; salary $5 to start; bright, ambitious girls who are active and willing workers will find this an exceptional opportunity to secure permanent positions where merit will quickly gain recognition and increased salary. Call immediately at the Administration Bldg. and ask to see Mr. Palmer. SEARS, ROEBUCK & CO., Kedzie-av., Harvard-st., and Central Park-av.

YOUNG LADIES—SEVERAL BETWEEN 19 and 25 years of age who have had experience as cashiers, entry clerks, or bill clerks. To young women of good education who write a good hand and are quick and accurate at figures we are prepared to offer liberal salaries with good chances for advancement. Address C C 590, Tribune.

YOUNG LADY—FOR CLERICAL POSITION; must write plain and rapid hand and be good at figures; previous experience desirable but not essential; first class office, large mercantile house, good salary to start. Address D J 247, Tribune.

## WANTED—FEMALE HELP.
### Saleswomen, Solicitors, Etc.

FEMALE HELP WANTED at THE FAIR.
500 Saleswomen for:
Toys and Dolls.
Fancy Goods.
Jewelry and Silverware.
Laces and Gloves.
Dry Goods.
Hosiery and Neckwear.
Shoes and Candies.
200 inspectors, wrappers, and cash girls.
50 cashiers (references required).
Apply 8:30 to 10 a. m., 8th floor, Superintendent's office.
THE FAIR,
State, Adams & Dearborn-sts.

SIEGEL, COOPER & CO.
WANT 200
SALESWOMEN AT ONCE.
Toys and Books.
Pictures and Laces.
Handkerchiefs.
Art Needlework.
Jewelry and Silverware.
Toilet Articles and Gloves.
Leather Goods, Stationery.
Glassware and other departments.
Apply Supt., 8th floor, south.
SIEGEL, COOPER & CO.

50 EXPERIENCED SALESwomen wanted for women's coats, suits, and furs. Apply at once to Superintendent, 8th floor, south.
SIEGEL, COOPER & CO.

LADY REPRESENTATIVE—TO EXHIBIT ARticle of unusual merit; will pay a straight salary and give permanent position to responsible party. Call at once. Fulton Parisian Skirt Gauge Co., Room 518, 56 5th-av.

WE PAY $7 TO $10 WEEKLY AND 50% COMmission, four hours a day, selling Cable Piano Polish for fine furniture. 620, 225 Dearborn-st.

CANVASSERS—FOR THE STOKOE NURSE lamp. For particulars call Room C22 Great Northern Hotel, 6:30 to 8 p. m. J. M. STOKOE.

DEMONSTRATING AND CANVASSING—WELL appearing, bright young ladies. Apply between 8 and 10 a. m. 256 Wabash-av. 3d floor.

WOMEN — ENERGETIC, TO TRAVEL SOUTH, representing wholesaler; good positions and good pay. Address D W 250, Tribune.

LADIES—REFINED, ENERGETIC, TO ACT AS traveling representatives for wholesaler; permanent positions. Address D W 249, Tribune.

WANTED—6 GROCERY SALESLADIES; GOOD wages. MOELLER BROS., 930 Milwaukee-av.

SALESLADY—FOR BAKERY GOODS; MUST BE experienced. 1299 Madison-st.

### Domestics.

COOK AND LAUNDRESS, AND SECOND GIRL —2, competent, Protestant girls; family of 5; Highland Park. Call 147 5th-av., Room 30.

COOK—SECOND; GOOD WAGES. 80 BOWEN-av.

COOK AND LAUNDRESS—CALL 5458 CORnell-av.

GENERAL HOUSEWORK—GIRL, RELIABLE; must be first class cook and have references; no laundry work; wages $7. 279 Lake View-av., 3d apt.

GENERAL HOUSEWORK—COMPETENT SCANdinavian; small family; no washing; good wages. Call today. 952 Jackson-blvd., near Western.

GENERAL HOUSEWORK—GIRL. 874 Adams-st.

GIRL — AT ONCE; SMALL FAMILY; GOOD home and wages; flat. R. C. SCHNAKE, 925 Warner-av., near Clark-st.

GIRL—COLORED, 2D WORK; PRIVATE boarding house. 2021 Michigan-av.

HOUSEWORK—GOOD GIRL FOR GENERAL housework in family of two in suburbs. Apply with references, afternoons. 390 W. Adams-st.

HOUSEWORK—STRONG GIRL FOR GENERAL housework; no cooking. Apply at once, 823 N. Clark-st.

HOUSEWORK—GIRL FOR GENERAL HOUSEwork. 3812 Langley-av.

HOUSEWORK—GIRL FOR GENERAL HOUSEwork: 3 in fam.; $5 a week. Apply 1857 Briar-pl.

SECOND MAID—SUBURBS. K. E. WARBURTON, 221 Adams-st.

SECOND WORK AND WAITRESS—FIRST class neat colored girl. Calumet 1748.

SECOND WORK—GOOD GIRL; GOOD WAGES. Call afternoons. 4327 Grand-blvd., 1st flat.

### Waitresses and Hotel Help.

LADY—YOUNG, TO ASSIST IN DISPENSING sodas and willing to wait on tables. Apply 207 State-st., before 10 a. m.

### Dressmakers, Milliners, Seamstresses.

ALTERATION HANDS—100. APPLY SUPERINTENDENT'S OFFICE.
CARSON, PIRIE, SCOTT & CO., STATE AND MADISON-STS.

BASTERS, WAIST MAKERS, AND SKIRT MAKERS WANTED FOR DRESSMAKING WORK. APPLY AT ONCE. 9TH FLOOR, CARSON, PIRIE, SCOTT & CO., STATE AND MADISON-STS.

DRAPERY SEWERS—EXPERIENCED. 1420 Michigan-av.

EXPERIENCED GLOVE REpairer wanted—Fine opening for experienced woman. Apply at once, Superintendent, 8th floor, south.
SIEGEL, COOPER & CO.

EXPERIENCED WOMEN wanted—To sew and repair furs; good pay and work. Apply at once, Superintendent, 8th floor, south.
SIEGEL, COOPER & CO.

GIRLS—FOR DRESSMAKING. 22 S. Ada-st.

HAND BUTTON HOLE MAKERS—TO WORK ON fine shirt waists. C. K. HARSHBERGER, 51 E. Jackson-blvd.

HELP WANTED—FOR PANTS shop: Operators, basters, finishers, button sewers, bottom fellers, pressers, and plain sewers, to work in our pants factory at 773 S. Halsted-st.
HART SCHAFFNER & MARX, 773 S. Halsted-st.

SEAMSTRESS—GIRLS TO PAD COLLARS AND make sleeves on coats. E. STONE, 189 5th-av.

SKIRT FINISHERS—GOOD. 4307 OAKENwald-av.

SKIRT AND WAIST FINISHERS AND HAND sewers: at once. OYEN, 375 Dearborn-av.

WANTED.
Experienced skirt draper to assist dressmaker. Apply 12th floor, State-st. Building.
MARSHALL FIELD & CO., Retail.

WOMEN—TO EMBROIDER ON DAINTY WHITE goods and henrietta; bring sample of work. WIELAND, 5232 Calumet-av., 3d flat.

## WANTED—FEMALE HELP.
### Girls.

CASH GIRLS—50; 14 TO 16 YRS. OF AGE; those under 16 bring school certificates. Apply before 10 a. m., 8th floor, Superintendent's office, THE FAIR, State, Adams and Dearborn-sts.

CHOCOLATE AND BON BON DIPPERS — Steady positions. A. G. MORSE candy factory, 44 N. Halsted-st., near Lake-st.

DRAPERY GIRLS—EXPERIENCED; NONE others need apply. W. P. NELSON CO., 241 Michigan-av.

GIRL — TO COPY ORDERS AND WORK ON card system; state sal. Address N B 230, Tribune.

GIRL—TO LEARN DEMONSTRATING; $8 week and commission. 335 Warren-av.

GIRLS—16 YEARS OF AGE AND OVER, FOR INSPECTORS; MUST BE NEAT IN APPEARANCE, BRIGHT, AND ENERGETIC; GOOD, PERMANENT POSITIONS FOR THOSE WHO CAN QUALIFY. APPLY ON 7TH FLOOR, BEFORE 10 A. M.
CARSON, PIRIE, SCOTT & CO., STATE AND MADISON-STS.

GIRLS—100—16 YEARS OF AGE AND OVER, for inspectors, cashiers, etc. Must be neat in appearance, bright and energetic; good, permanent positions for those who can qualify. Apply at once, Supt., 8th floor south.
SIEGEL, COOPER & CO.

GIRLS—50, AS WRAPPERS, 16 TO 18 YRS. OF age. Apply before 10 a. m., 8th floor, Superintendent's office, THE FAIR, State, Adams and Dearborn-sts.

GIRLS—TO FOLD CIRCULARS, MAIL ORDER experience preferred. Call at once, 2d floor, 167 S. Canal-st.

GIRLS—10, BETWEEN 14 AND 16. L. BAUMANN & CO., 76 Wabash-av.

INSPECTORS—50, 17 TO 18 YRS. OF AGE. Apply before 10 a. m., 8th floor, Superintendent's office, THE FAIR, State, Adams and Dearborn-sts.

PRESSFEEDERS—GIRLS; EXPERIENCED ON Gordons. Marshall-Jackson Co., 144-46 Monroe-st.

### Housekeepers.

HOUSEKEEPER—THREE IN FAMILY; GOOD wages. 1613 Sheridan-road.

HOUSEKEEPER—YOUNG. 149 Eugenie-st., flat 3.

### Nurses and Governesses.

LADY—MIDDLE AGED, TO TAKE CHARGE OF 5 months' old baby; good home; good pay. 830 S. Halsted-st.

### Agents Wanted.

LADY AGENTS WANTED—EVERYWHERE, TO sell a new article to ladies only; commission liberal. Write for full particulars. Dr. Fosgate Co., 6159 Lexington-av., Chicago, Ill.

WANTED—SEVERAL GOOD LADY AGENTS to sell an article indispensible to women; excellent opportunity for hustlers. Address D W 251, Tribune.

### Stenographers.

STENOGRAPHER—EXPERIENCED REMINGton operator; must have knowledge of bookkeeping; state experience and salary. Address D L 273, Tribune.

TYPEWRITER—YOUNG LADY; SHORT HAND not necessary; answer, stating age, experience, and salary desired. Address D W 247, Tribune.

STENOGRAPHER AND BOOKKEEPER—EXperienced; give age, experience, and references. Address D W 252, Tribune.

STENOGRAPHER — EXPERIENCED YOUNG lady; salary $8. Suite 811, 112 Clark-st.

STENOGRAPHERS—FIVE COMPETENT TYPEwriter bill clerks; $50 per month. Call The Oliver Typewriter Co., 166 Wabash-av.

TYPEWRITER OPERATORS—EXPERIENCED lady, Smith Premier. Apply 6th floor, 351 Dearborn-st.

### Miscellaneous.

ACTRESS WANTED — AS PARTNER; straight lead, vaudeville society comedy sketch; experienced amateur considered; good appearance and wardrobe essential; give age, height, weight. Address N D 215, Tribune.

AN EARNEST, AMBITIOUS, WELL EDUCATED lady for responsible position with unusual opportunity for advancement; good salary to the right one. Call, GEO. A. GLASS, 400, 269 Dearborn-st., bet. 10 and 12.

CYLINDER PRESSFEEDERS—EXPERIENCED girls. The Franklin Co., 350 Dearborn-st.

DEMONSTRATOR—EXPERIENCED, MIDDLE aged lady preferred. Address K X 186, Tribune.

DEMONSTRATORS—LADY, EXPERIENCED, to install the celebrated "Star" inverted gas lamps in best residences; salary and commission. Star Light Co., 28 State-st.

DEMONSTRATORS—AT ONCE; TWO; MUST have good salesmanship; bring references and apply at once to MR. NELSON, 134 E. Kinzie-st.

GLOVE MENDERS—EXPERIENCED. APPLY SUPERINTENDENT'S OFFICE.
CARSON, PIRIE, SCOTT & CO., STATE AND MADISON-STS.

LADIES—THREE, OF REFINEMENT AND with good education, who are willing to devote a short time to preparation, can secure lucrative positions; no young girls; no books or canvassing. TOMS, 1101 Trude Bldg.

LADY ADDRESSERS—EXPERIENCED; SALAry $5 to $6½ per week. Household Guest Co., 1322 Wabash-av.

LADY—WITH KNOWLEDGE OF MUSIC; $900 first year; refs. required. Address E E 597, Tribune.

OPERATORS—
Rapid growth of business necessitates employment of larger force of young woman operators at telephone exchanges, thus offering opportunity of immediate employment, with good chance of advancement.
Salary while learning $4.50 per week, with frequent increase thereafter.
Luncheons provided free of expense to both students and operators. Comfortable rest, luncheon, and operating rooms.
If you want work and are over 16 years of age, apply at Room 9, 193 Washington-st.
CHICAGO TELEPHONE COMPANY.

### Employment Agencies.

MME. CAVELL'S—
WANTED—COOKS, GENERAL GIRLS, FOR BEST SOUTH SIDE FAMILIES; HIGHEST WAGES. CAVELL, 166 53D-ST.

HOTEL CHAMBERMAID ........$5.00
Hotel waitress ........$6.00
French nurse ........$8.00
Room 510, 59 Dearborn-st.

STENOGRAPHERS AND OFFICE HELP. Room 616, 225 Dearborn-st.; no registration fee.

## DRESSMAKING AND MILLINERY.

VALENTINE'S SELF-CALCULATING SYStem will make cutting, designing, dressmaking, and ladies' tailoring easy; $5 starts you; call and see work done by students or write for circular; try our cut to measure patterns. VALENTINE'S Schools, 1201 Wabash-av., 753 Wells-st.

DRESSCUTTING, DRESSMAKING, AND LAdies' tailoring taught from A to Z. $5 starts you. Let us cut your patterns from your measurements and make your dressmaking easy. McDowell School, 78 State-st., opp. Field's.

MADAM HUNT'S MILLINERY SCHOOL—BEST in city; positions furnished; indorsed by leading wholesale houses. 1201 Masonic Temple.

KEISTER'S LADIES' TAILORING COLLEGE, 4047 Drexel-blvd., finest equipped in city. Call or write for terms. MARIE BALLEW, Mgr.

PATERSON SCHOOL OF MILLINERY DESIGN; only school recommended by leading houses. Pattern hats for sale. 6 E. Madison-st.

MISS BOCK'S SEWING SCHOOL; CUTTING taught by tailor system. 52 Dearborn-st.

## TAILORS' CUTTING SCHOOLS.

CROONBERG ACADEMY, 183-189 DEARBORN-ST.—DAY AND EVENING CLASSES. CENTRAL 5529—PHONES—AUTO. 7582.

## ACCOUNTANTS.

THE ACCOUNTING AND BOOKKEEPING CO., 309, 112 Dearborn-st. Central 5730. Accountants and auditors.

SCHMIDT, PALMER & CO., ACCOUNTANTS, 1008 ASHLAND BLOCK. TEL. CENTRAL 3500.

## CORSETS.

THE WADE CORSET IS THE ONLY ONE FOR fleshy women. WADE CO., Suite 215-16 Venetian Bldg., 34 Washington-st.

## PATENTS—PATENT ATTORNEYS.

PATENTS—PROTECT YOUR IDEAS; NO PATent, no fee; consultation free; established 1864; hours, 8:30 to 4:30; special appointment for consultation can be made. MILO B. STEVENS & CO., 163 Randolph-st., first floor. Tel. Main 2209. Main office, Washington, D. C.

PATENTS—SEND FOR BOOKLET ON WHAT to invent. What to Avoid, How to Get Patents, How to Sell Patents, etc. Mechanics' Patent Bureau, 160 Washington-st.

IDEAS. JOHN L. KINDT,
IDEAS. Patent Attorney, 35 Randolph-st.,
Write for free booklet. Chicago.

PATENTS—48 PAGE BOOK FREE; HIGHEST references; long experience. FITZGERALD & CO., Department 41, Washington, D. C.

PATENTS BOUGHT, SOLD, AND EXchanged; also promoted. Call 608, 109 Randolph.

## TALKING MACHINES.

LYON & HEALY VICTOR TALKING MACHINES and Edison phonographs are the most musical. All the new records. Victor records, 35 cents and 60 cents. Edison gold molded records, 35 cents. Easy monthly payments when preferred. Wabash-av. and Adams-st.

## LOST AND FOUND.

LOST—THURSDAY AFTERNOON, ON SOUTH Side, tan leather strap belt; 1 gilt buckle in back, 2 in front, and slides set with opals. Finder return 949 West Garfield-blvd.

LOST—TRACED GOLD BRACELET, BETWEEN Drexel-blvd. and 45th-st. and Grand-blvd. and 39th-st.; inscription on inner side; reward. Address D 329, Tribune.

LOST—WEDNESDAY AFTERNOON, BROWN change purse, with small amount money and cluster pearl ring, vicinity Powers' or Randolph and Clark-sts. Reward. 845 Fullerton.

LOST—SABLE MUFF, BETWEEN DIVISION-st. and Ritchie-pl.; $25 reward. MRS. J. J. SMITH, 53 Astor-st.

LOST—BLACK AND WHITE COACH DOG, NOV. 18; 7 months old; answers name "Teddy." Finder will be rewarded. 3030 Groveland-av.

LOST—GOLD FOB, INITIALS "A. L. G. March 12-04." Reward $5. A. L. GREEN, 414, 115 Dearborn-st.

LOST—ON HALSTED AND O'NEILL CAR, 5 packs XX gold leaf. Finder will receive liberal reward if returned to 3826 La Salle-st., Flat 1.

LOST—GOLD CHI PSI BADGE, INLAID WITH pearls; owner's name on back. Reward if returned to B. F. STURTEVANT CO., office.

LOST—BUFF COLOR YOUNG COCKER SPANiel, male. Return to 3461 Monroe-av., second floor, get reward. B. J. BUCKINGHAM.

LOST—GREAT DANE AND MASTIFF, FROM Sacramento and Van Buren-sts., Nov. 17. If any one finds him, return to 1332 W. Van Buren-st.

LOST—VALUABLE DIAMOND RING SUNDAY afternoon, N. State car or elevated. Liberal reward. 292 E. Huron.

LOST—BROWN HANDBAG; REWARD GIVEN. MRS. FRANK PALMER, 288 Michigan-av.

LOST—CLUB PIN, C. S. S. C.; GREEN AND gold. Reward. 5225 Woodlawn, first flat.

LOST—IN OR FRONT OF ROTHSCHILD'S, Chinchilla fur. Phone Ogden 7764. Reward.

LOST—ILLINOIS CENTRAL, TUESDAY, TWO muffs; reward. G. R. JENKINS, 107 Dearborn.

## PERSONAL.

PERSONAL—WANTED—ADDRESS OF CHAS. Merkle, upholsterer, formerly living at 451 No. Clark-st. Address D J 418, Tribune.

PERSONAL—FINE BABY BOY AND GIRL FOR ADOPTION; WOMEN'S PRIVATE HOSPITAL. DR. SWARTZ, 279 W. ADAMS-ST.

PERSONAL—HARNETT J. FULLER; PLEASE communicate with MRS. HYDE, 41 Coddington-st., Yonkers, New York.

PERSONAL—WANTED—THE ADDRESS OF Mrs. Cran Robinson; once lived at 543 W. 54th-st. MRS. A. E. DYER, 5438 Cornell-av., Chicago.

## BUSINESS PERSONALS.

PERSONAL— TRUE TRUE
"TRUE TAILORING."
"A NEW SYSTEM" IN CHICAGO.
TRUE FIT BRINGS SATISFACTION.
YOU WANT A NEW SUIT AND OVERCOAT FOR THANKSGIVING.
WILL MAKE THEM FOR YOU IN FIRST CLASS STYLE, AND AS A SPECIAL THANKSGIVING OFFERING WILL START IN AT $20.
WORTH FULLY $30.
SUIT OR OVERCOAT.
SAM'L H. MOSSLER, 192 DEARBORN-ST., Between Monroe and Dearborn.
Open evenings till 7. Open Saturdays till 9 p. m.

PERSONAL—
FACES IMPROVED.

| WE CORRECT | WE REMOVE |
|---|---|
| Sagging Cheeks, | Deep Wrinkles, |
| Crooked Noses, | Repulsive Flabbiness, |
| Ugly Frowns, | Crow's Feet, Hollows, |
| Baggy Eyelids, | Mouth to Nose Lines, |
| Face Furrows, | Superfluous Hair, |
| Hollow Cheeks, | Moles, Warts, Veins, |
| Flabby Chins, | Pockpits, Scars, |
| Outstanding Ears, | Redness, Pimples. |

DR. PRATT INSTITUTE.
CALL OR WRITE. CONSULTATION FREE.
Hours—Until 8 p. m. from 8 a. m. Sundays, 10-4.
SOLE OWNER OF THE IMMEDIATE PROCESS.
Chicago, 214 State. New York, 1122 Broadway.
Milwaukee, 106 Grand. Pittsburg, 432 Wood-st.

IF YOU ARE LOSING
HAIR
See Crary, Vacuum-Cap Man.
No lotions or rubbing, just common sense. 84 Adams, Room 34. Free trial and booklet.

PERSONAL—BETTER THAN A SAVINGS BANK ACCOUNT. WE CANNOT FAIL. Buy a DIAMOND WATCH OR JEWELRY from our immense stock of unredeemed pledges and you will positively save 25%. All goods marked in plain figures. See our window display. We will give you a written guarantee to either loan or buy back your purchase at 10% less than you paid for it, and you can wear the article one year.
FRANKS' LOAN BANK,
139-163 CLARK-ST. 122 MADISON-ST.

PERSONAL—
VISIT DR. SAUNDERS, HAVE HIM EXPLAIN his methods and see the bona fide evidences of his skill. He will convince you that he really does straighten CROOKED NOSES, set in LARGE OUTSTANDING EARS, and fills out perfectly HOLLOW CHEEKS AND DEEP WRINKLES. H. J. SAUNDERS, M. D., 148 STATE-ST., Chicago, opposite Carson, Pirie, Scott.

PERSONAL—TO WHOM IT MAY CONCERN: This is to certify that I, Mrs. Anna Schmidtke, formerly Mrs. Anna Winnegge, will not be responsible for the conduct and all bills that my husband, Robert Schmidtke, may contract on and after this date, as he has left my bed and home. MRS. ANNA WINNEGGE SCHMIDTKE, 357 W. 48th-pl.

PERSONAL—LADIES' SUPERFLUOUS HAIR. No matter how numerous the hairs—it's the bad cases we want. Our 5 needle method will remove 250 hairs per hour. We guarantee a cure in every case. Consultation free. Write for booklet.
MADAME STIVER, 1407 Auditorium [Theater entrance]. Phone Harrison 4223.

PERSONAL — SUPERFLUOUS HAIR, MOLES, ETC., REMOVED BY LADY SPECIALIST; NO PAIN, NO SCARS, THE HAIRS NEVER RETURN. THIS WE GUARANTEE. NEW PATIENTS DURING NOVEMBER FIRST SITTING $1. CHICAGO ELECTROLYSIS CO., SUITE 610, 172 WASHINGTON-ST. PHONE MAIN 1846.

PERSONAL — SUPERFLUOUS HAIR ON THE face, between the eyes; moles, warts, removed by electrolysis by experts; sittings, $1; facial massage and scalp treatments, electric and vibratory; 10 treatments, $6. COLUMBIA COLLEGE OF BEAUTY, Suite 308, 80 Dearborn-st.

PERSONAL — WRINKLES, POCK MARKS, moles, and all facial blemishes permanently removed by DR. J. ELIZABETH TOMPKINS, Auditorium Bldg., Wabash-av. entrance. Facial vibratory treatment, 50c.

PERSONAL—ARE YOU TOO STOUT? OURS IS a simple, harmless remedy; beneficial to health; no dieting or exercising. Call or write for booklet. 20th Century Obesity Cure, 84 Adams-st. Phone 2269 Har.

PERSONAL — FACIAL MASSAGE FREE, INtroducing my English massage cream. It removes all facial blemishes. Hairdressing and manicuring done. MRS. KLEIN, Room 42 McVicker's Theater Building.

PERSONAL—MEN AND WOMEN, LEARN drugless healing at our school or by correspondence; enormous demand; easy to learn; we start you. Diploma when competent. Free prospectus. American School Mechano-Therapy, 710, 126 State.

PERSONAL—PHYSICAL CULTURE, A COURSE that cures all chronic ailments, stomach troubles in 30 days; no charge is made until satisfaction is given. Call Sunday and Monday, 4:30 to 7:30. A. K. TAYLOR, 563 Webster-av.

PERSONAL—M. GLADYS WARREN, DR., "exp." operators, 119 La Salle-st., Suite 31—Hydro-vapor, electro massage, chiropody, manicure. Specialist on scalp and face.

PERSONAL—MME. NORRELL, R. 6, 184 DEARborn-st.—Wrinkles, blackheads, pimples, tan, freckles, superfluous hair permanently removed by electrolysis; manicure, scalp, and chiropody.

PERSONAL—LOCOMOTOR ATAXIA; WANTED —The address of several people afflicted with above disease. A probable cure. No money required. Address C J 348, Tribune.

PERSONAL—1½% MONEY LOANED 1½% Chicago State Pawners' Society, cor. Clark and Washington; loans from $1 up on diamonds, watches, jewelry, silverware, sealskins, etc.

PERSONAL—SUITS AND OVERCOATS MADE to order for responsible persons holding salaried positions on weekly or monthly payments, at BECWAR BROS., 201 5th-av., north of Adams-st.

PERSONAL—LADIES' FINE SHOES AT FACTORY PRICES; $2, $2.25, AND $2.50. FACTORY SHOE STORE, FOURTH FLOOR, MASONIC TEMPLE.

PERSONAL—ROACHES, BUGS, RATS EXTERminated from your premises under guaranteed contract. Call, write, or phone Harrison 6039. FREDERICK PERES & CO., 427 State-st.

PERSONAL—MY "HAIR TONIC" WILL GROW hair; each ingredient—a hairfood. Trial is proof. Agents wanted. IDA E. SULLIVAN, Haymarket Theater Bldg., 161 W. Madison, 3d floor.

PERSONAL—MME. FOLLETTE, 70, 182 STATE-st.—Superfluous hair, warts, moles permanently removed with electric needle; no pain, no scars.

PERSONAL—10 ELECTRIC FACE OR SCALP TREATMENTS, $5. ENTIRE FORM MADE PERFECT. PROF. DAVIS, 34 E. MONROE-ST.

PERSONAL—HAIR, MOLES, RED NOSE, PIMples, scars, etc., a specialty. Electrolysis. DR. H. P. FITZPATRICK, 39 State-st., city.

PERSONAL—DR. CARTER, EYE AND EAR, NOSE AND THROAT. Consultation FREE. At 182 State-st., 2d floor.

PERSONAL—MANICURING, MASSAGE. 149 Eugenie-st., 3d fl., n. w. cor. Wells; 10 to 8. D. FORDHAM.

PERSONAL—MME. BELLE, R. 205, 26 E. VAN Buren-st.; manicuring, facial, and scalp treatments. Athenæum Building.

PERSONAL—WATCHES, DIAMONDS, JEWELry on credit. Small deposit takes goods; balance to suit. Loftis Bros. & Co., 2d floor, 92 State-st.

PERSONAL—JONES & DREYER, THE LITTLE Diamond Shop; fine goods; low prices; all the time you want. 209 Dearborn-st., 3d floor.

PERSONAL—FACIAL AND SCALP TREATment; make appointment. Phone Humboldt 83. 161 Madison, 3d floor. Haymarket Theater Bldg.

PERSONAL—MASSAGE, FACIAL, AND MAGnetic treatment; hrs., 10 to 8. White 5791. C. WARNER, 681 Wells, Apt. 2.

PERSONAL—MANICURING OFFICE AT RESIdence. MRS. MARIAN WELLS, 126 Warren-av.

PERSONAL — MRS. ERMA DAWSON, MANIcuring, chiropody. 3109 Rhodes-av., Flat 3.

PERSONAL—MME. GIRARDI, 134 VAN BUREN, R. 318. Manicuring, shampooing, chiropody.

PERSONAL — FACIAL AND MAGNETIC treatment. E. Anderson, 330 La Salle-av., Fl. A.

## PSYCHIC.

$5 READINGS FOR $1. PROF. LEON, 1831 MICHIGAN-AV., NEAR 18TH-ST. Been Chicago's leading psychic palmist over 9 years; advice on business, love; tells whom you marry, reunites the separated, brings luck in all undertakings, teaches personal magnetism.

READINGS THIS WEEK 50C.
MRS. M. E. CLAYTON.
THE PROPHETESS.
Psychic palmist and clairvoyant.
Haymarket Theater Bldg., 161 W. Madison-st.
Take elevator to Room 10.

$5 READING FOR 50C. PROF. LEE, 2415 Indiana-av.

## OFFICE SUPPLIES.

TYPEWRITER PAPER, 8½X13, 500 SHEETS 50C. shorthand books, 100 pages, $3.50 h. M. D. RIDER & CO., 156-158 La Salle-st.

## BUSINESS CHANCES.

A LARGE MANUFACTURING CONCERN, HAVing just purchased a factory which supplies them with one of its chief products, wants a young, energetic business man to actively manage same; business qualifications very essential, but in addition party must purchase half interest, which will cost $5,000, we retaining other half; will pay salary $100 per month, but profits from goods we buy will alone net over 70% profit; staple line and rare opportunity for right party. Address, with all qualifications, E P 327, Tribune.

WANTED—ENERGETIC, CAPABLE MAN TO invest $5,000 to $10,000 in a splendid business opportunity and act as manager; must be of good address and capable of negotiating contracts; an exceptional opportunity for advancement to right party; salary $2,000 per year and commission. Address D 383, Tribune.

FOR SALE—ESTABLISHED CASH DRY GOODS business in southwest Oklahoma. No charge for business and good will. New goods at cost; goods purchased prior to July, this year, at what they are worth. Reason for selling, owner is nonresident and cannot give it attention.
JNO. S. CALLAWAY, Owner, Spring Lake, Mich.

WANTED—A MAN WITH $500, WHO KNOWS a good proposition; this is an opportunity for the right man; can make conditions as treasurer of company; not necessary to take active part unless desired; proposition will not be mailed; must interview secretary of company. Address D 392, Tribune.

EXTRA GOOD BUSINESS FOR SALE—EXPErience unnecessary.
THE WM. HALL CO., HARTFORD BLDG.

CHARTERS PROCURED; CORPORATIONS ORganized on successful new methods. Bond issues guaranteed. Federal Corporation and Trust Co., 515 Dearborn-st.

PARTNER WANTED—YOUNG MAN FOR HALF interest in established pleasant, profitable mail order business; $200 required. Address E L 184, Tribune.

ALL PLACES OF BUSINESS, HOTELS, stores, flats, rooming houses, shops, farms, etc., for sale or exchange. SPRINGER, 185 Dearborn-st. Tel. 4227 Central.

STOCK CERTIFICATES, COUPON BONDS, prospectus printed quickly; business and fancy stationery reasonable; estimates given. Corporation Stationery Company, 1629 Masonic Temple.

LAWYER WILL SELL ESTABLISHED PRACtice and cases pending; reasons, leaving city; good opportunity for young lawyer; particulars at interview. Address D 397, Tribune.

YOUNG MAN HAS $300 AND SERVICES TO INvest in real estate and renting; experienced in collecting and renting office property. Address J X 553, Tribune.

FOR SALE—STOCK OF GENERAL MERCHANdise; will inventory $1,500; must be sold at once; $800 will take same. A. KOELSCH & CO., Lincoln-av. and School-st.

STOCK—CERTIFICATES—BONDS—SEALS.
THE INTERSTATE CORPORATION RECORD contains organizing proceedings, bylaws, etc. J. W. MIDDLETON & CO., 167 DEARBORN-ST.

FOR SALE—21 ROOM HOTEL, ALL MODERN, full of boarders; 60 miles from Chicago; town 35,000 [must be sold]; rent, $60 a month; a great bargain if taken at once. Address E J 526, Tribune.

FOR SALE—5 SHARES OF STOCK IN PERMAnent and highly respectable enterprise, paying 15%, with every prospect of increase, and ample real estate security. Address D 99, Tribune.

SOUTH DAKOTA, OKLAHOMA, CHARTERS, all states; companies organized and financed; corporation law my specialty for years.
JOHN MOFFITT, 1614 Unity Bldg., Chicago.

FOR SALE—CORNER STORE, CONFECTIONery, cigar and tobacco, stationery, canned goods, soda in season; good location; bargain; investigate. Address D 582, Tribune.

FOR SALE — NORTHWEST SIDE — DRUG store; good location and business; complete stock. Have other interests. Address E D 74, Tribune.

A $35 STEAM R. R. STOCK WILL ADVANCE 100%; 7% dividends equals 20%; option good for week. Answer amount you have. Address F 37, Tribune.

WANTED—I WANT $3,000, WITH OR WITHOUT your services; established, paying; want to increase; great opportunity for live, active young man. Address D 352, Tribune.

FOR SALE—FANCY GOODS AND CANDY store; owner leaving town; good chance for right party. 143 Center-st.

IF YOU WISH TO BUY OR SELL ANY BUSIness, city or country, call or address us.
R. KAATZ & CO., 131 La Salle-st.

INVESTORS—TO TAKE STOCK IN MANUFACturing enterprise; send for details. Address D 588, Tribune.

FOR SALE—CONTROLLING INTEREST SMALL iron foundry; plenty of work; requires services of practical business man. Address D 393, Tribune.

INVENTIONS TO ORDER BY MECHANIC OF large experience; investigate. Address D 336, Tribune.

PARTY DOING HOME BAKING CAN RENT store with brick oven and get highest prices for bakery goods and delicacies. Office 276 E. 55th-st.

FOR SALE—PRINTING OFFICE, ESTABLISHed 10 years; good reason for selling. Address D 374, Tribune.

AN EXCELLENT BUSINESS OPPORTUNITY for your services and $100. L. Stevens, 1234 Wabash-av.

FOR SALE—GOOD, PROFITABLE BUSINESS for lady and gentleman; centrally located; established 12 years; sacrifice. Address D 377, Tribune.

FOR SALE—NOONDAY LUNCHROOM; CHOICE location; rent $40; lease 1908; receipts $24 daily. Particulars. GOLSEN-KINSON, Tacoma Bldg.

$4,500 DRUG STORE, BENTON HARBOR, Mich.; will sell at sacrifice; telephone or see owner. Benton Hotel, Saturday or Sunday.

I CAN WRITE A PROSPECTUS THAT WILL sell your stock. Send stamp for my booklet.
J. J. BUTLER, 324 Dearborn-st., Chicago.

WANTED—PATENT, CONTROL OR OUTRIGHT, up to $2,000; give description. Address J T 334, Tribune.

BEST PAYING DRUG STORE ON SOUTH SIDE; 3 year lease; will invoice $8,000; investigate. Address F 99, Tribune.

WANTED—GOING BUSINESS; $2,500; PARTICulars necessary; no mining, medical. Address J T 333, Tribune.

WANTED—TO BUY—A LUNCH ROOM; STATE location and best cash price; give full particulars first letter; no agents. Address J X 599, Tribune.

SALESMEN WHO CAN DISPOSE OF TERRItorial rights for use of valuable patents, and have proved their ability. Address D B 541, Tribune.

FOR SALE—BEST LOCATED CITY EXPRESS and moving business in Chicago; honest value to buyer; no agents. J. BURTON, 31 E. 43d-st.

FOR SALE—BAKERY HAVING AN OUTPUT of $40 daily; complete, $350. Owner, 6657 Wentworth.

WANTED—PARTNER; STENOGRAPHER PREferred, with $1,000; can make $5,000 per year; est.; high grade. Address D 341, Tribune.

PATENT FOR SALE—USEFUL TOOL FOR barbers. Address D 581, Tribune.

INVESTMENT WORTHY STRICTEST INVEStigation; pay 25%. Cranmer, 708 Royal Ins. Bld.

FOR SALE—OR EXCHANGE—DRUG BUSINESS for real estate. Address J W 77, Tribune.

FOR SALE—DRUG STORE, SOUTH SIDE; ACcount sickness. Address D 429, Tribune.

$2,000 BUYS HALF INTEREST ESTABLISHED mfg. electrical business. Address D 369, Tribune.

FOR SALE—OYSTER, GAME, AND FISH MARket; no opposition for a mile. 448 W. Madison.

FOR SALE—CIGARS, CANDY, STATIONERY store and fixtures. 817 W. 43d-st.

FOR SALE—RESTAURANT; CHEAP. 269 N. Clark-st.

FOR SALE—COFFEE STORE, $800; WORTH $1,200; bonanza for live man. Hanson, 17 Lake.

WANT PARTNER—IN ESTAB. EMPLOYment office; $200 required. Address F 86, Tribune.

WILL BUY MED. OR DENTAL PRACTICE IN city. 608 Schiller Bldg. Central 6884.

WILL SACRIFICE DENTAL BUSINESS; MUST sell at once. Address E N 349, Tribune.

FOR SALE—MED. PRACTICE AT INVOICE OF stock. Room 608 Schiller Bldg.

WANT CAPITAL TO MANUFACTURE NEW article; money maker. Address F 85, Tribune.

WANTED—GOOD CIGAR STORE, INSIDE LOOP. Address D 353, Tribune.

HAVE $150; WANT LUNCHROOM OR RESTAUrant; city or country. Address J X 500, Tribune.

## PARTNERS WANTED.

PARTNER WANTED—
Will sell one-half interest in one of the best known merchant tailors inside the loop; established 7 years; additional capital is needed on account of the heavy increase of business. An exceptional opportunity for a high class cutter. Address E P 346, Tribune.

WANTED—PARTNER—WITH $3,500 TO INvest in a fast growing mail order business; several carloads mdse. and catalogs on hand; 30,000 catalogs out; too much work for one; elegant opening for good man. Write or call. BERNARD McBRADY, 310-312 W. Van Buren-st.

WANTED—PARTNER IN CABINET AND MAIL order business; best of business; no agents need answer; party must have $20,000; experience not necessary. Address J B 4, Tribune.

WANTED—PARTNER WITH $50 IN SMALL manufacturing business; investigate. Address D 373, Tribune.

WANTED—TO FORM PARTNERSHIP WITH experienced business chance broker. Address D 391, Tribune.

## PRINTING.

THE CENTURY PRINTING CO., 241-351 DEARborn-st. Telephone Harrison 3767. Headquarters for Office Stationery. Advertising matter planned, written, and printed in the most satisfactory manner. Get our prices and samples.

THE B. R. HYMAN CO., PRINTERS; HIGH class booklets and catalogues. Telephone Harrison One-Seven-Two. 121-127 Plymouth-pl., Chicago.

THE RYAN & HART CO., PRINTERS AND binders, 22 and 24 Custom House-pl.
Telephone:
Harrison 490-492. Automatic 9498.

GOOD PRINTING CHEAP! SAMPLES FREE! Save 20% on your printing bills! Good service. E. L. FANTUS, 341 Dearborn-st. Tel. Har. 3673.

LAWRENCE & GORHAM, 351 DEARBORN-ST. Catalogues, booklets, and small job printers. Good work. Prompt service. Tel. Harr. 2911.

## PLUMBERS' SUPPLIES.

NEW PORCELAIN ENAMEL SINKS, 18X30, $2.00
New enamel bathtubs ........6.00
New enamel lavatories ........6.00
New galvanized range boilers ........5.00
Plumbing materials of all kinds. Write for free catalogue No. 38. Central Machinery and Supply Co., 551-559 State-st.

## POSTAGE STAMPS, COINS, ETC.

SCOTT'S COMPLETE STAMP ALBUM, $1; stamps, coins bought; premium book of either, 10c each. P. WOLSIFER, 401 Ft. Dearborn Bldg.

## HORSES AND CARRIAGES.

RACINE WAGON AND CARRIAGE COMPANY, 441-445 Wabash-av., has just got in a large assortment of up to date STATION WAGONS. Don't fail to inspect them before buying. Reduced prices on all runabouts, surreys, traps, stanhopes, and top buggies. You can save money by buying now. Time payments if desired; exchanges made.

FOR SALE—BLANKETS AND ROBES; 1,000 9 lb. wool black back blankets, each $2; 1,500 7 lb. fancy wool street blankets, each $2.85; 2,000 6 lb. stable blankets, full lined, each $1.19. Western Robe Mills, 147 W. Van Buren-st., Chicago, Ill.

MUST BE SOLD, AS I HAVE AN AUTO AND NO further use for them—A family surrey and station wagon, also top buggy and harness, all rubber tire; of interest to any one in need of such; can be seen by or applying to owner's home. 3636 Prairie-av.

HORSES, BUGGIES, AND LIGHT BUSINESS wagons, in first class condition, suitable for agents, to let by day, week, or contract. Probasco's Livery, 299 Clybourn-av. Phone North 1180.

BAY HORSE AND RUBBER TIRED STANhope, up to date; worth $400, for $250. Ask for Hinkin's rig at Dahlgren stable, 69th and Rock Island track, or at 6631 Wentworth-av.

OMNIBUS FOR SALE; REASONABLE; LIGHT running and in good condition; seats 10 to 12 passengers. Hotel Belvidere, Racine, Wis.

FOR SALE—32 GOOD AND CHEAP MULES; 50 good horses; farm mares. HILL & CO., 4128 Emerald-av.

SELLING OUT—STATION WAGON, GODDARD, trap, business buggy, runabout. 6415 Wentworth-av.

FOR SALE—OR RENT—PAIR OF CARRIAGE horses, young, sound, 16 hands; also brougham horse. 24 Bellevue-place.

FOR SALE—CHEAP; NEW AND SECOND HAND laundry wagon; in first class condition. 176 E. Indiana-st.

BARGAIN—14 YOUNG HORSES, MARES, USED on ice wagons, $25 up. Apply at teaming barn, 204 N. Halsted-st., near Milwaukee-av.

TO EXCHANGE—1,050 LB. MARE; SOUND, worker; for heavy blind horse or would sell cheap. Phone Seeley 4238.

FOR SALE—1 TEAM OF 1,800 LB. STANDARD bred, 5 and 6 year old, city broke horses; suitable for double tea wagon. 800 E. 61st-st. Went. 1007.

$100 TAKES CHUNKY TEAM OF HORSES; GOOD for teaming. 346 W. Division-st.

FOR SALE—FINE LARGE BAY HORSE; weighs 1,100; price $40. 1376 W. Madison-st.

WANTED—GASOLINE WAGON TO CARRY 1 TO 1½ tons. C. W. KRAFT, 9805 Ewing-av.

20 HEAD HORSES, MARES, 1,000 TO 1,400 lbs., $25 up. Div. St. Exp. Co., 346 W. Division.

$90 TAKES 1,250 LB. HANDSOME HORSE; cost $140 last spring. 738 W. Madison-st.

$75 BUYS GOOD, STRONG PONY FOR RUNabout or phaeton. 678 Milwaukee-av.

$40 BUYS A STANDARD BRED TROTTING mare, 16 hands high. 196 Schiller-st.

FOR SALE—NEW AND USED TOP AND GENeral delivery wagons. NELSON, 4527 State-st.

FOR SALE—SINGLE TOP WAGON; WILL sell cheap. JOHNSON & CO., 341 S. Clark-st.

## INSTRUCTION.

THE BERLITZ SCHOOL OF LANGUAGES, AUDITORIUM [Congress-st. entrance]. NO OTHER BRANCH IN CHICAGO. New terms beginning now. Trial lesson free. FREE FRENCH LECTURE.
FREE FRENCH LECTURE.
By Prof. P. VALMIGERE, LL. D., Ph. D. SATURDAY, DEC. 1ST, NOON. FULLERTON HALL.
Admission tickets obtained at the school.

WANTED—LADIES TO LEARN HAIRDRESSing, manicuring, facial massage, electrolysis, or chiropody. We prepare you for positions, $12 to $20 weekly. Most thorough system of the kind in the world; located in 22 leading cities. Busy season now. Positions and locations waiting. Call or write, Moler College, 435 Wabash-av.

GREGG SCHOOL, 151 WABASH-AV. Headquarters of the famous Gregg Shorthand and Rational Touch Typewriting; actual office practice; all commercial subjects. Individual and class instruction. Students enter at any time. Best positions filled. Call or write for booklet.

CHICAGO COLLEGE OF PHOTOGRAPHY AND Art will teach you any or all branches of photography, airbrush, crayon, or water color portraiture. Call or address for catalogue. 1194 Washington-blvd.

PRIVATE LESSONS WANTED—BY GENTLEman in the evening in English grammar and conversation; give experience. Address D 347, Tribune.

SINGING, DANCING, DRAMATIC ART, ETC. STAGE POSITIONS guaranteed to all. Notice—Failures in other schools specially invited. 127 La Salle-st., near Madison. P. J. RIDGE.

THE ILLINOIS SCHOOL OF ACCOUNTANCY, 1300-1 Ellsworth Bldg., 355 Dearborn-st. Har. 3586. Every candidate from the school passed the May examination for the state C. P. A. degree.

HOFFMAN'S COLLEGE—BUSINESS, SHORThand, English; individual instruction. 571 W. Madison, corner Ogden. Night school Mondays, Wednesdays, Fridays.

HAIRDRESSING TAUGHT—In all branches, including MARCEL WAVE. SCOTT'S Hairdressing School, 607, 92 State-st.

CENTRAL BUSINESS COLLEGE, 109 RANdolph-st. Day and evening sessions. Tel. Cent. 3203. W. H. Harmon, W. I. Tinus, Principals.

CORNET, VIOLIN, ALL BAND AND ORCHEStra instruments taught; mod. terms. 613 Steinway Hall. Phone Har. 4397. John and Chas. Quinn.

STANDARD SCHOOL, 1528 WRIGHTWOOD-AV., high grade business, shorthand, and English courses; day and evening; free catalogue.

LEARN RAGTIME PIANO PLAYING QUICKly. Christensen, 316 S. Western-av. Booklet sent free.

ENGLISH, LATIN, MATHEMATICS, HISTORY, law. EDWARD HAM, A. B., LL. B. 4730 Kenwood-av.

LEARN DRESSCUTTING AND DRESSMAKING at McDowell's School, 78 State-st., opp. Field's.

VALENTINE'S SYSTEM OF DRESSCUTTING and designing is best. See ad. under Dressmaking.

FRENCH AND SPANISH CLASSES BEGINNING now. Columbia School of Music, Kimball Hall.

AUCTIONEERING—JONES' NAT'L SCHOOL, 231 Ashland-blvd. Auctioneers furnished.

TELEGRAPHY—LEARN AND EARN HIGHEST wages. U. E. TEL. CO., 88 La Salle-st., room 32.

## MACHINERY.

FOR SALE—SECOND HAND TUBULAR UPright boiler, large enough to heat 10 room flat bldg.; only been used short time. L. W. KERNEY & CO., 252 W. 62d-st.

COMPLICATED AND DIFFICULT DIES AND tools, heavy punch press and sheer work; accurate machine and novelty construction. Multi Vending Co., 198 S. Clinton-st.

FOR SALE—16X42 ATLAS-CORLISS ENGINE; 15½x15 Armington & Sims automatic engine; lot of smaller engines and pumps. THE E. H. WACHS CO., 158 Indiana-st.

STEAM PUMPS—BUILT TO ORDER—ALSO REpair, buy, sell all kinds [steam, air, power]. Write or call. Furness Bros. Co., 22 N. Desplaines-st. Tel. Monroe 700.

FOR SALE—9 TUBULAR BOILERS, MADE BY John Mohr & Sons, 42 and 48x16, 50 h. p., in excellent condition. R. HILTON, 622, 142 Washington-st.

FOR SALE—FOUR BOILERS, 72X16 EACH; IN good condition; will carry 90 to 100 pounds in country; for sale cheap if bought at once. Atlas Brewing Co., 684 Blue Island-av.

FOR SALE — 30 H. P. ELEVATOR ENGINE, good as new; cost $2,500; price $500. H. B. PEABODY, 269 Dearborn-st.

SPECIAL MACHINERY, PRESSES, DIES BUILT to order. General machinery repairs. John Wishart Machine Works, 65 S. Canal-st. Main 839.

INVENTIONS DEVELOPED, MODELS, DIES, and tools. Special mach. to order; stamping, etc. HOEFT & MOORE, Indiana and Franklin-sts.

ALL SIZES IN USED GAS AND GASOLINE ENgines. Colborne Mfg. Co., 33 E. Indiana-st.

FOR SALE—15 H. P. MODEL STATIONARY gas engine; good condition. 6528 Wentworth-av.

## LIGHT MANUFACTURING.

LET US BE YOUR FACTORY—TOOL, DIE, AND machine work; metal spinning; screw machine work; tinsmith work; brass finishing, polishing, and plating. We manufacture on contract. ACORN BRASS MFG. CO., corner Fulton and Peoria.

TOOLS, DIES, AND LIGHT MANUFACTURING; SPECIAL MACHINERY DESIGNED AND BUILT UNDER A FIRST CLASS GUARANTEE; ESTIMATES GIVEN. C. J. SYKES, 155 W. MADISON-ST.

IF YOU WANT GATED METAL PATTERNS for either gray or mal. castings there is no better place to get them than J. J. RYAN & CO., Monroe and Jefferson-sts.

STAMPING AND DIE WORKS; TOYS AND novelties a specialty; give us your ideas; we will do the rest. The Goodall company, 224-226 South Clinton-st.

FIRST CLASS TOOLS, DIES, PUNCH PRESS; screw making and experimental work. Tel. Main 3466. Walsh-Lindh Mfg. Co., 5-17 W. Madison-st.

CONTRACTS TAKEN ON ALL KINDS OF stamping, dies, and metal specialties; polishing, and plating. Metal Novelty Works Co., 43-47 S. Canal-st.

AUTOMATIC WOOD TURNING. SEND SAMple for price. REDLICH, 10 Oak-st.

## COWS, BIRDS, DOGS, ETC.

BIRDS AND PETS OF ALL KINDS—DOGS, young parrots, guaranteed to talk, $3.50; goldfish. German singing male canaries, $2.00 each; guaranteed. VAHLE'S Bird Store, 45 State-st.

WANTED—TO EXCHANGE, GERMAN MAStiff for bull bitch; must be young and good watcher; willing to pay difference. JOHN D. ROBNETT, 159 E. 30th-st., stable; phone Douglas 1415.

THE GREENWOOD KENNELS, 6453 GREENwood-av.—Eng. toy spaniels and Japs; stud imported King Charles and Blenheims. Tel. 1085 H. P.

FOR SALE—A FULL BLOOD FOX TERRIER, for best offer. Apply after 6 p. m. 3638 Vincennes-av.

FOR SALE—15 GOOD, FRESH COWS. 1578 N. Maplewood-av., cor. Diversey.

FOR SALE—REGISTERED JERSEY COWS; 5 yearlings. J. BRINKAMA, 325 Dearborn, R. 510.

FOR SALE—4 FULL BLOODED DACHSHUND puppies. Astor House, 430 Dearborn-st.

## EXCURSIONS AND TRAVEL.

REDUCED RATES FOR THE SHIPMENT OF household goods to the Pacific coast. JUDSON FREIGHT FORWARDING CO., 349 MARQUETTE BUILDING. TELEPHONE CENTRAL 4240.

GOING TO EUROPE? LOW RATES, ALL lines; drafts. 151 Van Buren, opp. depot. Lowitz.

## CANDIES AND CHEWING GUM.

CONFECTIONERY, FINE BONBONS, AND chocolates, famous throughout the United States. Send for wholesale and retail catalogue. C. F. GUNTHER, Confectioner, 153 W. Jackson.

## PRINTING MATERIAL.

FIRST CLASS CYLINDER PRESS WANTED that will print about 28x42; Michle preferred. Address C E 258, Tribune.

24X29 SCOTT FAST DRUM, $600. WANNER'S Printers' Warehouse, 298 Dearborn-st.

## CAMERAS, KODAKS, ETC.

3¼X5½ EASTMAN F. P. KODAK, $16.75; CAMeras or kodaks rented or exchanged. Central Camera Co., 31 Adams-st.

## MUSICAL INSTRUMENTS.

PIANOS—A GREAT CLEARING SALE—
Here are a number of unequaled bargains in used and odd style new instruments. Nearly all of these pianos will meet the requirements of persons desiring a really good piano.

| Make and style. | Original price. | Special price. |
|---|---|---|
| Steinway, special case | $ 750 | $435 |
| Steinway, "Vertegrand" | 500 | 450 |
| Mason & Hamlin | 500 | 350 |
| Krakauer, upright, mahogany | 400 | 290 |
| Weber, upright, mahogany | 485 | 245 |
| Decker Bros., mahogany upright | 500 | 250 |
| Vose & Sons upright, handsome mahogany, late case | 450 | 250 |
| Estey, upright | 350 | 195 |
| Conover, upright, very beautiful walnut | 500 | 290 |
| Emerson, upright, golden oak | 350 | 175 |
| Knabe, upright | 600 | 325 |
| Sterling, upright, mahogany case | 350 | 225 |
| Brinkerhoff, cabinet grand | 300 | 135 |
| Gabler, upright | 275 | 165 |
| Hale, upright, rosewood | 375 | 175 |
| Gabler, upright | 300 | 150 |
| Steinway, parlor grand | 1,000 | 675 |

Remember, a piano bought from us is guaranteed free from hidden defects of all kinds. Come and look through our great Exchange Dept. Probably we have exactly what you want.
Terms: On inexpensive Pianos, $10 down, $5 monthly.
LYON & HEALY, Wabash-av. and Adams-st.

GROWING MORE POPULAR EVERY DAY—BENT'S bargain basement is now the acknowledged center for the largest stock of slightly used pianos at lowest prices in Chicago. A few exceptional bargains are here listed:
4 uprights, good for beginners ........$ 90
2 uprights, good tone and action ........125
3 uprights, bargain, your choice at ........145
1 Concord upright, almost new ........175
3 high grade standard uprights, modern cases ........$165 to 250
4 square pianos, your choice at ........20
8 reed organs, your choice at ........8
3 pianolas, with 6 rolls of music, your choice at ........90
4 Angelus players, 6 rolls of music, your choice ........$115 to 150
1 Apollo player ........75
1 Simplex player ........90
1 Player Piano, slightly used, bargain at ........400
GEO. P. BENT, "Crown" Building, 211 Wabash-av.

ADAM SCHAAF—ESTABLISHED 1873.
MANUFACTURER OF GRAND AND UPRIGHT PIANOS.
100 SLIGHTLY USED UPRIGHT PIANOS
$100 EACH.
This stock includes a number of well know makes of various styles and woods, which have been taken in exchange for new ADAM SCHAAF upright pianos. Every piano has been put in thorough repair at our factory, and are fully guaranteed to be as represented.
Payments, $10 cash, $5 monthly, including a handsome stool and scarf.
ADAM SCHAAF, 147-149 W. Madison-st., corner Union-st.

MERRIFIELD PIANO, IMPORTED WALNUT, discontinued style, new, regular price $425, for $295.
Merrifield piano, genuine mahogany..$425 for $280
Merrifield piano, golden oak........$400 for $260
Merrifield piano, special design......$650 for $500
Merrifield piano, Louis XIV., mah....$500 for $420
Richie piano, mah., New York make.$275 for $185
Emerson piano, used ........for $90
3 Merrifield pianos, shop worn, in oak, walnut, and mahogany, original price $375, for $230.
Merrifield piano, new, worth $450, free. For particulars apply at 275 Wabash-av.
Every Merrifield piano warranted for 10 years. Terms to suit yourself.
Western Cottage Piano and Organ Co., 275 Wabash-av.

THE STEGER PIANOLENO. [Inside player.]
Rich or with only moderate means, without any musical knowledge whatever you may enjoy all the pleasures of playing the piano. Think of it. By the aid of a perforated music roll you sit before the piano and with mechanical guides and levers you interpret the works of great masters as readily as if a lifetime had been consumed in their study.
Sold direct by the manufacturer. You save all commissions and middlemen's profits.
Easy payments may be arranged. Daily concerts.
STEGER & SONS PIANO MFG. CO., 225 Wabash-av., N. W. Cor. Jackson-blvd.

STEGER & SONS EXCHANGE DEPARTMENT Offers unusual values in popular makes of pianos. Note the low prices:
Chickering upright..$175 | Emerson upright....$190
Emerson upright.... 135 | Kimball upright.... 95
Sterling upright.... 148 | Krakauer upright.... 150
Sterling upright.... 165 | Kimball upright.... 135
These pianos are in first class condition and are fully guaranteed. Small monthly payments may be arranged.
STEGER & SONS PIANO MFG. CO., 225 Wabash-av., N. W. Cor. Jackson-blvd.

AN EASY WAY TO FINALLY OWN A PIANO.
Select one of our pianos for rental purposes and at the end of ONE YEAR we will allow ALL MONEY PAID to apply on either the purchase price of piano rented or on any new piano in our stock.
Large assortment—Terms the lowest.
THE JOHN CHURCH CO., 258-260 Wabash-av.

J. O. TWICHELL'S BARGAINS IN USED PIANOS.
$50 buys Lyon & Healy upright.
$65 buys Weber upright.
$100 buys New England upright.
$105 buys new eastern made upright.
$115 buys Hallet & Davis upright.
$120 buys Emerson upright.
Easy payments. Pianos to rent, $3.
J. O. TWICHELL, 231 Wabash-av.

HEALY 300 WABASH-AV. HEALY
Examine our special bargain offering in warranted new Upright Pianos at $150. Your choice of several guaranteed styles. Cash or $1 weekly.
New styles ready in Regina Music Boxes; Victor, Edison, and Zonophone Talking Machines and Musical Records; $10.00 and upward; cash or monthly payments.
HEALY MUSIC CO., 300 Wabash-av.

SPECIAL PRICES AT OUR FALL OPENING SALE—
15% to 33 1-3% discount on any new piano during this sale.
Upright pianos, used, $75, $100, $125, $150.
Square pianos, $20, $25, $35, $40.
Organs, $10, $15, $20, $30.
Story & Clark Piano Co., 255 and 257 Wabash-av.

GREAT PIANO SALE—WE HAVE PURCHASED and are closing out the entire stock of celebrated Schaff Bros.' pianos, at 209 State-st.; all new goods, but some are a little shopworn; also other standard makes from $145 to $185; terms to suit. Call and secure a bargain.
T. J. ROCHFORD & CO., 209 State-st., Republic Bldg., Room 704.

THE RENOWNED PACKARD GRAND AND upright pianos sold in Chicago and vicinity only by THE OLD RELIABLE FIRM, F. G. THEARLE & CO., 63d-st. and Stewart-av.
Phone Wentworth 817.

STEINWAY UPRIGHT, PERFECT CONDITION, $175.
Knabe upright, French walnut case, $160.
Chickering & Son upright; good condition, $150.
Thompson's, 268 Wabash-av., near Van Buren.

STARCK'S SPECIAL PIANO SALE, $3 TO $5 per month. Steinway piano left on sale to settle an estate, $175; Knabe upright grand, good as new, $145; Hallet & Davis piano, in fine condition, $125; Kimball, $85; square pianos $15 and up. Starck piano latest designs, $35 to $750. P. A. Starck Piano Co., 204-206 Wabash-av.

$190 BUYS STEINWAY UPRIGHT. Used. Easy payments.
J. O. TWICHELL, 231 Wabash-av.

PIANOS TO RENT—FROM $3.50 TO $5 PER month; one year's rent allowed toward the purchase of a new piano.
JULIUS BAUER & CO., 250-252 Wabash-av.

CHICKERING, MATHUSHEK, AND KURTZmann comprise our line of pianos. Our prices on all except Chickering necessitate a great sacrifice of our legitimate profits. CLAYTON F. SUMMY CO., 220 Wabash-av.

WE HAVE FIVE BAUER PIANOS THAT HAVE been thoroughly remodeled and we will close them out from $200 to $275. These are bargains.
JULIUS BAUER & CO., 250-252 Wabash-av.

$80 BUYS A STORY & CAMP UPRIGHT PIANO, medium size; good tone.
JULIUS BAUER & CO., 250-252 Wabash-av.

$100 BUYS CHICKERING UPRIGHT, USED; easy payments.
J. O. TWICHELL, 231 Wabash-av.

VERY FINE MAHOGANY UPRIGHT PIANO, little used; a beauty; cheap if taken at once. 3321 Ellis.

A. B. CHASE PIANOS ARE THE BEST AND sold only by Grosvenor, Lapham & Company, 8th floor of the Fine Arts Building, 203 Michigan-av.

BEAUTIFUL UPRIGHT MAHOGANY PIANO; almost new; 10 years' guarantee; must be sold at any price. 3434 Calumet-av.

PIANOS FOR RENT—NEW AND USED ONES. From $2 per month upward.
D. H. BALDWIN & CO., 267-269 Wabash-av.

$90 BUYS A PECK & SON UPRIGHT PIANO IN good condition. JULIUS BAUER & CO., 250-252 Wabash-av.

$60 FOR A FINE TONED UPR. PIANO, EASTern make, like new; must sell before Nov. 26. Call evenings. 1317 N. Halsted-st., 1st floor.

A RARE BARGAIN, MUST SELL AT ONCE MY new Concord upr. piano. 393 Lincoln-av., 2d flat.

$150 BUYS ALMOST NEW SUMNER PIANO, Boston, today. 1317 N. Halsted-st.

WILL SACRIFICE MY LYON & HEALY PIANO, cost $375, for only $225. 1203 Wilton-av., 1 apt.

FOR SALE—$69, STROHBER PIANO CREDIT certificate. Address D 365, Tribune.

SACRIFICE GRAND UPRIGHT PIANO; ALmost new. 1187 Sheridan-road, near Grace.

ANY FAIR CASH OFFER TAKES ALMOST new Kranich & Bach upr. 1317 N. Halsted-st.

## DANCING SCHOOLS.

LARGEST PRIVATE SCHOOL IN THE WORLD. WALTZ, TWO STEP, ETC., STAGE DANCING. [Success or no pay.]
[No failures.] Miss Frances Day, PROF. RIDGE, 127 La Salle-st., near Madison. Call for circulars. —Two entire floors. 10 teachers.—

PERMANENT TEACHER WANTS PUPILS, evening class; all kinds stage dancing; terms $1. Begin now at reduced rates. Address J X 458, Tribune.

WALTZ, 2 STEP, REVERSE GUARANTEED. Buck, Jig, and Skirt Dancing a Specialty. The Leeda Thornton School of Dancing, 167 WASHINGTON-ST., NEAR 5TH-AV.

GENUINE FLATFOOT BUCK DANCING; PRIvate instruction; $1 per lesson; theatrical. 90 Washington-st.

WALTZ, TWO STEP, STAGE DANCING, VAUdeville acts, singing, etc.; children's classes, $1 per month. PROF. BIERSE, 428, 26 Van Buren-st.

MISS DOEING'S DANCING SCHOOL, ILLINOIS Hall, Tuesday evenings. Address 152 Throop-st.

## MUSICAL.

479 W. ADAMS-ST., HIGH CLASS SOPRANO SOloist desires engagements; church oratorical concert. Phone 2654 Halsted.

## OPTICIANS.

EYES CAREFULLY FITTED; SPECTACLES and eye glasses made to order. N. WATRY & CO., Opticians, 99 and 101 Randolph-st.

SPECTACLES, EYEGLASSES—EXAMINATION free of charge; artificial eyes. Established 1863. L. MANASSE, Optician, 88 Madison [Trib. Bldg.].

## BOARDING AND LODGING.

### South Side.

5716 WASHINGTON-AV.—A HOMELIKE PLACE near fine transportation; 12 min. to city; large enough so a good table can be afforded; fine, clean woman chef; bright, sunny rooms, single or two or three connecting; some very economical arrangements for families. Phone 1383 H. P.

135 E. 47TH-ST.—LARGE SUNNY ALCOVE AND side rooms; good home for married couple; home table; transportation, I. C. and Ind.; detached house; hot water heat. Drexel 1996.

3609 ELLIS-AV.—LARGE SUNNY DOUBLE front room, lavatory; good home for gentlemen or married couple; side room; good home cooking; excellent transportation. Phone Douglas 2437.

689 48TH-PL., CN. GRAND-BLVD.—BEAUTIfully furnished rooms, connecting and single, with board; every convenience; new; rates reasonable. Phone Drexel 4717.

6131 LEXINGTON-AV.—ROOMS, SINGLE OR EN suite; accommodations for 2, 3, or 4 other boarders; home table; every conv.; I. C.; 1½ blks. to L station.

3819 ELLIS-AV.—LARGE, WELL FURNISHED steam heated suite of rooms, with best of home board; convenient to I. C. and surface lines; adults only.

3935 ELLIS-AV.—WELL APPOINTED FRONT room with lavatory, suitable for 2; also small room; first class table; warm, comfortable home; 1 block to I. C. and electric cars.

4337 BERKELEY-AV.—NEATLY FURNISHED 2 front connecting rooms, also single rm.; bright; steam heat; board optional. 43d station I. C.

3606 LAKE-AV., OPP. ILL. C. STATION—LARGE front room; private lavatory; also one other room; references required.

PRIVATE RESIDENCE, SPACIOUS COR. rooms; private bath; service high class. Phone 3581 Drexel.

614 ENGLEWOOD-AV.—ABSOLUTELY MODern rooms; everything new; excellent table; elevated, steam, and surface cars; phone.

2082 MICHIGAN-AV.—LOVELY CLEAN, STEAM heated rooms; excellent board; ref. 1132 Cal.

57 E. 36TH-ST.—LARGE AND SMALL ROOMS; half block I. C.; moderate.

2938 PRAIRIE-AV.—INVALID'S NURSE [WIDow] would like to take 1 or 2 invalids in her home.

1840 WABASH-AV.—ROOMS $2.50 UPWARDS; with board, $5 upwards; steam, elevator; refs.

4337 PRAIRIE-AV., 3D—NICELY FUR. ROOMS, with board; all conv.; ½ block 43d "L"; reas.

4452 PRAIRIE-AV., APT. 3—LARGE ROOM suitable for two, bath connected, with board.

4801 PRAIRIE-AV. — NICELY FURN. ROOM with board; all conv.; Jewish. Mrs. Silberman.

3400 INDIANA-AV.—LARGE FRONT ROOMS; nicely furnished, running water; splendid table.

47 E. 42D-PL., FLAT D—FRONT BEDROOM and parlor; good board.

2244 MICHIGAN-AV.—LARGE FRONT SINGLE room, running water; home table; phone.

207 MICHIGAN-AV.—NEAR AUDITORIUM; best room, table, and refs. for refined couple.

6033 WOODLAWN-AV.—LARGE, FINELY FURnished room; lavatory; board; private. BACON.

2949 MICHIGAN-AV.—ROOMS WITH BOARD; single and double; $5 up. Douglas 3070.

### West Side.

200 ASHLAND-BLVD.—LARGE PARLOR [LIbrary], suitable for 2; $30 month; can connect with bedroom; board opt.; near L and surface line.

424 WARREN-AV.—LARGE FRONT ROOM, suitable for 2; running water; board; phone.

### North Side.

336 WINTHROP-AV., COR. AINSLIE—CAN ACcommodate a few gentlemen or ladies in my pretty located private home in Sheridan Park; large front rooms, single or en suite, with every modern convenience; just the thing for refined people who would appreciate a home with first class surroundings; plenty of heat and hot water; best of home cooking; near Wilson L express; references.

320 WINTHROP-AV.
THE WINTERSETT.
Can accommodate two or three parties in the most modern and up to date rooms in the city; steam heat, hot water, private lavatory; located in the finest residence part of the city; N. W. Elev. express and North Side electric. Phone Edgewater 1266.

MAISON DU NORD, 16 ASTOR-ST., NEAR Lake Shore-drive and Division—We cater to people who appreciate a refined, homelike atmosphere, comfortable rooms, and wholesome food at moderate rates; 10 min. to business center.

487 DEARBORN-AV. — BEAUTIFUL FRONT rooms, en suite or single; steam heat; running water; elegant dining room; excellent cuisine, appointments, and service; moderate rates.

291 DEARBORN-AV. — NEWLY FURNISHED rooms, single or en suite; brass beds, hair mattresses, etc.; newly decorated; comforts of home; freedom hotel life; $5 up with board.

635 LA SALLE-AV.—$5 UP, EXCELLENT board; homelike accommodations; rooms light; hot water; near Lincoln Park; 15 min. to loop.

NICE, COMFORTABLE HOME; PRIVATE family; just what you like to eat each day; Rogers Park. Address D 578, Tribune.

370 DEARBORN-AV. — THE OLD McCORMICK mansion; large airy rms.; reception parlor, music rm.; attractive dining rm.; excellent cuisine; ref.

77 MAPLE-ST., NEAR NORTH STATE—EXCELlent home board, steam heat; modern prices. MISS DREW.

247 DEARBORN-AV. — LARGE FRONT ROOM, also single room; table supplied direct from country. Phone 3703 Dearborn.

205 CASS-ST.—ROOMS, WITH BOARD; MODERate prices; walking dist. Tel. 4481 Dearborn.

390 DEARBORN-AV. — LARGE AND SMALL well furnished rooms; excellent board.

328 DEARBORN-AV.—FURNISHED ROOMS; steam, running water; $15 up per week.

333 DEARBORN-AV. — MODERN FRONT RMS.; steam heat; walk. dist.; excellent table; $5.50 up.

501 WEBSTER-AV.—ROOM WITH BOARD; REAsonable; convenient; phone; one blk. from "L."

392 E. HURON-ST.—LADY HAS SUITE OF rooms; also other rooms with board.

440 LA SALLE-AV. — REFINED FAMILY wishes two roomers; excellent board. Black 419.

TO RENT—NEW ROOMS, S. H.; BOARD IF DEsired. 2d floor, 1458 Montrose-av.

### Hotels.

HOTEL TURNER, 33D AND WABASH-AV.—Without exception one of the nicest and best located family hotels on the South Side; rooms single or en suite, with or without private baths; electric elevator service; all modern improvements; convenient to elevated, Indiana, and State-st. car lines. Phone 408 Douglas.

THE DEL PRADO—A SELECT FAMILY AND transient hotel, occupying the entire block between Washington and Madison-avs., fronting on the Midway-blvd., right at the entrance to Jackson Park, which overlooks Lake Michigan; 400 rooms. TRANSPORTATION. Illinois Central express trains, 1½ blocks away; only 12 minutes to city.

HOTEL ALEXANDRIA, S. W. COR. OF RUSH and Ohio-sts.; walking distance from the business center; single rooms, with and without bath; 2 and 3 room suites, at very attractive rates to permanent guests for the winter; telephone in each room. See this beautiful new house before you locate. Phone 3477 North. John Z. Lull, Mgr.

THE ONTARIO HOTEL, COR. STATE AND ONtario-sts.—Strictly fireproof and modern; rooms, European plan, $1.00 to $2.00 per day; $5.00 to $7.00 per week; with bath, $7.00 to $10.00; American plan, $2.00 to $3.00 per day. Elegant cafe in connection. Special monthly rates.

THE ARCOLA—QUIET, REFINED, HOMELIKE, for permanent people only; rooms single or en suite, with or without private bath; pleasant dining room; first class table; excellent service; transportation, I. C. and electric; moderate rates. References required. 3800 Lake-av.

NEW COMMERCIAL HOTEL—
SPECIAL RATES FOR FARMERS AND STOCKMEN. FIREPROOF. European plan. 355 to 361 Wabash-av., n. w. cor. Harrison-st. 200 modern rooms; steam heat, elevator; 75c, $1, $1.50, and $2 per day; low rates by week or month.

DREXEL ARMS HOTEL—JUST OPENED—
Drexel and Oakwood-blvds.; finest location and transportation; everything new and high class; 150 rooms, private baths, beautiful lobby, office, and dining hall; unexcelled cuisine. Your inspection invited. Phone 448 Douglas.

HOTEL HAYES, 64TH AND LEXINGTON—Without exception pleasantest home in Chicago; block from elevated station and surface lines; convenient to Illinois Central; nicely furnished room, private bath; American plan, $1.50 day, $7 week up. First class table. Phone Hyde Park 656.

HOTEL HOLLAND, 53D AND LAKE-AV.—American plan; permanent single rooms, $7.50 up; en suite, with private bath, for two, $16 up; ten minutes from city; I. C. suburban and express. Phone Hyde Park 192.

THE OAKWOODS, 174 OAKWOOD-BLVD., UNder new management—Nicely furnished front and side parlors; good German cooking; home made bread; rates reasonable.

CONTINENTAL HOTEL, WABASH-AV. AND Madison-st.—Steam heat, electric bell service, baths; excellent meals; Am. plan; $2 single day, $1.50 to weekly guests. Special rates to regulars.

HOTEL WYCHMERE [EUROPEAN], INDIANA-av. and 18th-st.—150 elegant outside rooms; reasonable rates. Tel. 1098 S. MRS. H. YORK, Mgr.

HOTEL LUZERNE, CLARK AND CENTER, opp. main entrance of Lincoln Park—First class family and transient hotel; 20 min. ride downtown.

5721 COTTAGE GROVE-AV., FLORIDA HOTEL—New management. American plan, $1.25 day, $6 week; first class table. Phone Hyde Park 3335.

DEARBORN-AV. HOTEL, DEARBORN AND Chicago-avs.—Rooms from $2 week up; steam heat, elevator, phone, etc.; walking distance.

ALABAMA HOTEL, 80 BOWEN-AV.—UNDER new management; excellent table; all outside rooms; steam heat; modern conveniences; $6 up.

THE NETHERLAND, 2124 MICHIGAN-AV., 10 minutes' walk from downtown—Newly equipped rooms, with bath, $6 week up.

HANDSOMELY FURNISHED APARTMENTS, 1 to 4 rooms, with bath, $1.50 per day up; cafe; meals a la carte. The Plaza, No.-av. and N. Clark.

HOTEL GRANT—OUTSIDE ROOMS, WITH board, $6 up. 214 E. 53d-st. Hyde Park 509.

JOHNSON EUROPEAN HOTEL, 30 38TH-ST., corner Cottage Grove-av.; steam heat; baths.

### Suburban.

2001 ORRINGTON-AV., EVANSTON—DELIGHTful rooms with excellent board; refs. Tel. 385.

## BOARD WANTED.

BOARD—AND ROOM—BY YOUNG GENTLEmen, in small private family, with English lessons; location, W. S.; state price. Address D 591, Tribune.

BOARD—FOR YOUNG COUPLE OR LADY EMployed who will appreciate genuine home life, comforts, and cooking, in strictly private family; no other boarders. Phone Drexel 7214.

BOARD—AND ROOM—BY YOUNG MAN WITH private Southern family or boarding house; terms. Address D 349, Tribune.

## TO RENT—ROOMS.

### South Side.

TO RENT—6325 WOODLAWN-AV., 2D FLOOR; front room, running water, private residence; gentlemen only.

TO RENT—4000 DREXEL-BLVD., FRONT ROOM in very attractive, modern home; phone.

TO RENT—1903 MICHIGAN—LARGE FURNISHed front room; also other rooms; modern.

TO RENT — BEAUTIFUL ROOMS; MODERN house; phone; 10 min. I. C. Ry. 5616 Ellis-av.

TO RENT — 3024 PRAIRIE-AV.—FURNISHED rooms; steam, bath, kitchen priv. 3736 Douglas.

TO RENT—LARGE FRONT AND MEDIUM rooms; private house; phone. 2267 Prairie-av.

TO RENT—FURNISHED AND UNFURNISHED rooms; very cheap rent. 6220-22 Madison-av.

TO RENT—4917 CALUMET-AV., 3D—LARGE front room; privileges.

TO RENT—FURNISHED LIGHT FRONT ROOM, steam heat. 3979 Drexel-blvd.

TO RENT—4957 CALUMET-AV., 3D FLAT; light south room for gentlemen. Drexel 13502.

TO RENT—PARLOR, USE OF PIANO, KITCHen, laundry, phone. 6132 Prairie-av., flat 2.

## TO RENT—ROOMS.

### South Side.

TO RENT—MICHIGAN-BLVD. AND 13TH-ST.
NEW SOUTHERN HOTEL.
EUROPEAN.
Everything new and up to date.
Electric light, hot and cold water in every room.
Choice outside rooms, $5, $6, $7, and $8 per week.
Rooms with private bath, $10, $12, and $14 per week.
Our popular price cafe for ladies and gentlemen cannot be excelled.
Easy walking distance. Telephone South 262.

TO RENT—ELEGANT FURN. PARLORS, SINgle or en suite; birdseye maple parlor set; large closets; all modern conv.; a real home; ½ blk. 47th "L" express and electric car lines; reasonable. Call after 4 p. m. 4729 Calumet-av., Apt. 3.

TO RENT—4558 OAKENWALD-AV., 2D FLAT, large, finely furnished room; also suite of two connecting rooms, with three closets and lavatory; private family; phone; reasonable; 1 blk. I. C. R. R., 47th-st. and Indiana-av. electric.

TO RENT—LADY HAVING A BEAUTIFUL home, only a few doors from 39th-st. cars, also Alley L station, will rent one or two rooms. 3929 Indiana.

TO RENT—FINE FURN. ROOM, PRIVATE lavatory, large closet, electric light, phone, all conv.; suitable for 2 gentlemen; board optional; 1 blk. 47th "L" express. 4801 Indiana-av., 2d apt.

TO RENT—ELEGANT FRONT ROOM AND ALcove, also front and back parlor; running water; porcelain bath; board optional; gentlemen preferred. 2712 Indiana-av.

TO RENT—NEAT, LIGHT, COMFORTABLE furn. room in private family; all conv.; large closets; phone; ½ blk. 47th "L"; $2.50. 4717 Calumet-av. MILLER.

TO RENT—A REFINED LADY WISHES ONE or two gentlemen who are willing to pay for home luxuries during the winter; elegant location. D H 111, Tribune.

TO RENT — 3000 MICHIGAN-AV., FLAT 31—Nicely furnished suite, facing Michigan and 30th-st.; convenient to all transportation; everything first class. Inquire Flat 30. Phone Douglas 3187.

TO RENT—FINE FURN. FRONT ROOM, LARGE closet; all modern conv.; phone; ½ blk. 51st-st. "L" express and car lines; use of kitchen if desired. 5040 Prairie-av., Flat 2.

TO RENT—BEAUTIFULLY FURNISHED, light room; hot water heat and phone; in private family; gentlemen preferred. 4658 Lake-av.

TO RENT—FRONT AND SIDE ROOM; STEAM heat; newly furnished; electric light; fine bath. 4439 Indiana-av., 3d floor.

TO RENT—FINE FURN. ROOM, LARGE CLOSet, steam heat, all modern, private home; ½ blk. 47th "L"; $2. 4719 Calumet-av., 2d.

TO RENT—WELL FURNISHED ROOM FOR 1 or 2; reasonable; s. h., bath, etc.; express trains. 5739 Calumet-av., middle flat.

TO RENT—2 LARGE, WELL FURN. ROOMS; all conv.; phone; ½ blk. 47th "L." 4739 Calumet-av., 1st.

TO RENT—PARLORS AND 2 OTHER ROOMS, 2d apt.; elegantly furnished; Grand-blvd. Phone 3581 Drexel.

TO RENT—ELEGANTLY FURNISHED FRONT alcove, also smaller rooms; steam heated residence. Gray 1871. 196 44th, near Drexel.

TO RENT—2505 MICHIGAN-AV., APT. 8, NEATly furnished light room; steam heat; private family; phone and piano.

TO RENT—NICELY FURNISHED ROOMS; steam heat; private family; best transportation. 2237 Cottage Grove-av., Flat R.

TO RENT—2454 INDIANA-AV.—FINELY FUR. rooms in modern flat; steam, bath, phone, etc. NORRIS.

TO RENT—5212 JEFFERSON-AV., FURNISHED alcove room, running water, steam, phone; board optional; I. C. transportation; private home.

TO RENT—2 COMFORTABLY FURN., BRIGHT rooms in private family; strictly modern; gentlemen or ladies employed; I. C., surface. 3615 Ellis.

TO RENT—4321 LAKE-AV., NICELY FURNISHed front and back parlors; best location in Kenwood; steam; phone; 1 block I. C.; 3d flat.

TO RENT—4000 LAKE-AV., FLAT 7, BEAUTIful front rooms; private family; phone. Mrs. Cassidy.

TO RENT—4756 KENWOOD-AV., ATTRACTIVE room, exclusive locality; 47th, Indiana electric, I. C. 12912 Drexel.

TO RENT—PARLOR AND LARGE SITTING room, suitable for four; modern house. 2532 Indiana-av.

TO RENT—2D FLOOR; HOUSE; YOUNG MEN or ladies employed. Doug. 9290. 3026 Lake Park-av.

TO RENT—FURNISHED; STEAM; BATH; OUTside; hkpg.; sleeping. 3208 Cot. Grove-av., fl. 3.

### West Side.

TO RENT—26 N. SACRAMENTO-BLVD., NEAR Lake-st. L sta.; elegantly furnished front suite [or singly]; hot and cold water in rooms; steam heat; fine bath; tel.; very desirable; reasonable.

TO RENT—DOUBLE PARLORS; SUITABLE for 2; best trans.; all conv.; reasonable. 746 W. Madison-st.

TO RENT—FINE FURN. ROOMS; LARGE closets; private alcove; $1.50. 958 W. Madison-st., Flat 2.

TO RENT—SUITES, ROOMS; FURNISHED, UNfurnished; housekeeping; $2, $3; elevated, electric. 467 Fulton-st.

TO RENT—LIGHT OUTSIDE ROOM, STEAM heat; modern conveniences; board if desired; strictly private. 14 Ashland-blvd., Flat A.

TO RENT—LARGE WARM ROOMS; GAS, ELECTRICITY, PHONE, PORCELAIN BATH; EVERY CONVENIENCE. 319 PARK-AV.

TO RENT—325 PARK-AV. — LARGE SOUTH front room; convenient for 1 or 2.

TO RENT — FURNISHED ROOMS; ALL CONveniences. Phone 8388 Ashland. 311 Park-av.

TO RENT—SMALL, COZY ROOM; PRIVATE; ½ blk. "L"; $1.50; gentlemen. 200 Park-av.

TO RENT—617 WASHINGTON-BLVD., ELEgant, large room; steam heat; modern conv.

TO RENT—357 W. MONROE-ST., LARGE FRONT room for couple; other rooms; refs.; phone.

TO RENT—FURN. ROOM; STEAM; PRIV. FAM.; to lady employed. 1430 Monroe-st., nr. Kedzie.

TO RENT—SINGLE FRONT ROOM, ALL CONV.; gentlemen. 497 W. Lake. Phone Halsted 184.

TO RENT—SINGLE ROOMS, SOUTH FRONT. 647 W. Monroe-st. Phone Polk 718.

TO RENT—348 OGDEN-AV.—FURNISHED RM.; steam; board optional; kitchen privileges.

TO RENT—1011 JACKSON-BLVD., FRONT room; gentlemen; private family.

### North Side.

TO RENT—LARGE ROOM, WELL FURNISHED, steam heat, modern conveniences; 2 in family; good and reasonable restaurants in vicinity; near N. W. El. express station; reference required. 1178 Sheridan-rd., Flat A.

TO RENT—
STUDIOS.
Large, north light, skylight, steam heat; $12-$20-$22. HOLBEIN STUDIOS, 224 E. Ontario-st.

TO RENT—47 ROSLYN-PL., 2 BLKS. N. FULLERton-av., 2 nicely furn. front rooms, each 15 ft. sq.; exceptionally pleasant, with plenty light, heat, hot water, phone; Clark-st. cars.

TO RENT—386 DEARBORN-AV., 2 LARGE front rooms; one with private bath; 2d floor; lavatory; steam heat; detached house, near Elm.

TO RENT—521 LA SALLE-AV., HANDSOMELY furnished, large single room; gentleman; refined home; every convenience.

TO RENT—LARGE DOUBLE SECOND FLOOR front room, all modern conveniences; suitable for 2 or 3 gentlemen; steam. 361 E. Superior-st.

TO RENT—643 FULLERTON-AV.—PLEASANT double and single front rooms in private house; steam, hot water, phone; good transportation.

TO RENT—HANDSOMELY FURNISHED OUTside room, all modern; reasonable. 553 Dearborn-av.

TO RENT—WARM, PLEASANT ROOM FACING Lincoln Park; phone. 743 N. Clark-st.

TO RENT—PLEASANT SINGLE AND DOUBLE rooms; steam heat. 262 Ontario-st.

TO RENT—PLEASANT DBL. AND SGL. FURN. rooms; modern; steam, phone. 460 Dearborn-av.

TO RENT—FRONT ROOM, STEAM; PRIVATE residence; walking dis. 373 E. Ontario-st.

TO RENT — FURNISHED ROOMS, 1438 WILson-av. $10 and $12. Refs. required.

### Miscellaneous.

TO RENT—TO GENTLEMEN OF GOOD HABits; large front room; refined home; phone; steam; lavatory; excellent transportation; refs. Address B P 541, Tribune.

## TO RENT—HOUSEKEEPING ROOMS.

### South Side.

TO RENT—TWO FURNISHED ROOMS, ADjoining; housekeeping; heat; gas; bath. 3516 Forest-av.

TO RENT—2 NICELY FURN. CONNECTING front rooms, suitable for light housekeeping; I. C. transportation. 4311 Berkeley-av.

4259 GRAND-BLVD., 2D FLOOR—VERY BEAUtiful rooms, en suite or single; modern furnishings; elevator service, phone, and excellent cafe.

TO RENT — FRONT ROOM, NEATLY FURnished, for light housekeeping. 2629 Calumet-av.

TO RENT—2606 IND.-AV., 3D FLAT—KITCHEN and dining room; gas range; housekeeping; $4.50.

TO RENT—LARGE FRONT PARLOR, NEATLY furn.; light housekeeping. 2438 Prairie-av.

TO RENT—3002 CALUMET-AV.—NEATLY FURnished light housekeeping rooms; good transp.

### West Side.

TO RENT—2 CONNECTING HOUSEKEEPING rooms, $3.50 a week, 1st floor; other housekeeping, $1.75 up; running water, laundry, bath; sleeping, $1.25. 377 Washington-blvd.

TO RENT—LARGE FRONT ROOM, WITH ALcove; running water; opp. park. 26 Ogden-av.

### North Side.

TO RENT—2 FINE CON. FURN. FRONT ROOMS, hskpg.; private; reasonable. 936 N. Clark, fl. 2.

## WANTED—ROOMS.

WANTED—TO RENT—MAN AND WIFE, NO children, one light housekeeping room in respectable neighborhood; no rooming house; state terms. Address D 92, Tribune.

WANTED—TO RENT—SUITE OF TWO FURnished rooms, light, pleasant, first class in every way; transportation, South Side elevated; give full particulars, price, etc. Address D 345, Tribune.

WANTED—TO RENT—FURNISHED ROOM, light, pleasant, heated, desirable; give particulars and price in reply; transportation, South Side "L." Address D 379, Tribune.

WANTED—TO RENT—SMALL SINGLE ROOM, Clark or Belmont N. W. "L." Address J X 461, Tribune.

WANTED—TO RENT—FURNISHED ROOM BY middle aged man on South Side, north of 51st-st.; state price. Address D 375, Tribune.

WANTED—TO RENT—GENTLEMAN WISHES strictly clean room, near Oakdale-av. and N. Clark-st.; state price. Address D 351, Tribune.

## TO RENT—HOUSES.

### South Side.

TO RENT—506 WABASH-AV., 30 ROOM HOUSE, excellent location for rooming house or hotel; newly decorated and repaired throughout; reasonable to responsible party.
JOHN C. McCORD, 185 Dearborn-st.

TO RENT—MODERN STONE FRONT HOUSE; elegant rooms; fine oak finish; steam heat; choice location, Greenwood-av., near Alley "L" and I. C. Ry.; $45; will sell, a bargain. PETER NILAND, 522 E. 63d-st.

TO RENT—4425 GREENWOOD-AV., HANDsome 3 story, stone front, 10 rooms, 3 baths; steam heat; 3 blks. to surface, "L" and I. C. cars; rent $100. C. R. GLEASON & CO., 93 43d-st.

TO RENT—IN KENWOOD, VERY DESIRABLE 10 room, furnished house.
H. B. ASH & CO., 23 E. 47th-st.

TO RENT—ATTRACTIVE, PLEASANT FURnished house in desirable part of Kenwood, from January to April inclusive. Address D 385, Tribune.

TO RENT—40 E. 47TH-ST., ADAPTED FOR club, school, or sanitarium; good condition.

## TO RENT—HOUSES.

### West Side.

TO RENT — 146 PARK-AV.—10 ROOM BRICK house, furnace [open], $40.

### North Side.

TO RENT—NORTH EDGEWATER—BEAUTIful 12 room house; garage; large grounds.
WM. D. FISCHER, 132 Clark-st.

### Suburban.

TO RENT—EVANSTON—FURNISHED AND UNfurnished houses and flats; $30 to $200 per mo. MASON & SMART, 1580 Sherman-av., Evanston.

## TO RENT—FURNISHED HOUSES

TO RENT—FAMILY GOING SOUTH DEC. 3, 9 room furnished home; six, or consider eighteen months; furnace, gas, gas range, and grate; good library, piano, large basement, attic, and barn. Write or call 218 Sunnyside-av., Ravenswood. Telephone 1607 Graceland.

TO RENT—FURNISHED OR UNFURNISHED—My home, Michigan-av., near 33d-st., 6 baths, 4 toilets, ball room, billiard room, two pianos, fine barn; all in fine repair; will rent from 3 to 5 years. Phone Wentworth 2412.

TO RENT—ASTOR-ST., NEAR PARK, HANDsomely furnished 12 room house for winter or longer. MRS. E. W. CASE, 107 Dearborn-st.

## WANTED—HOUSES.

WANTED—TO RENT—HOUSE OR FLAT, FURnished or unfurnished, near E. Chicago-av., capable of holding 15 or 20 men. Address D 360, Tribune.

## TO RENT—FLATS.

### South Side.

TO RENT—3100 GROVELAND-AV.
High grade, steam heated flats; passenger elevator; excellent service; to strictly A1 tenants special inducements; 5 to 7 rooms; $25 and up; immediate possession; decorations to suit; transportation, Ill. Cent. and trolley lines.

"THE MECCA," 34TH AND STATE-STS.
Only a few 4 room flats left at $22.50; steam heat; best flats in city for the money; excellent service; good transportation.
ROBERT P. WALKER, 115 DEARBORN-ST.

TO RENT—SPECIAL—
N. W. cor. Grand-blvd. and 38th-st., one elegant 7 room apartment, 2d floor; all outside light; beautifully finished; rent, $65. Special concessions to May 1.
4850 Washington-av., delightful 8 room apartment, finest part of Kenwood, opposite Blackstone Library; overlooking the lake; rent, $55.
4729 Lake-av., elegant 7 room apartment; dining rooms opening on private porches overlooking the lake; rent, $60.
W. K. YOUNG & BRO., 204 Dearborn-st. Kenwood office, 47th and Lake-av.

TO RENT—FREE RENT TO DEC. 20TH.
6541-43 Lexington-av., 5 and 6 rooms.
NEW APARTMENTS.
Near I. C. and "L"; beautifully finished in various woods, latest design in sideboard and mantels, beam ceiling, open plumbing, plate rack, burlaped walls in dining rooms, electric lights; $40 and $42.50.
GRAPPERHAUS, RUSSELL & CO.,
Phone Hyde Park 627 and 647. 367 East 63d-st.

TO RENT—NEW BUILDING—
4608 PRAIRIE-AV.
We have one 6 room 3d floor apartment left in this fine building; will make special price; examine and then see us.
G. G. NEWBURY & CO., 204 Dearborn.

TO RENT—
5558 South Park-av., 7 rooms, corner flat, overlooking Washington Park; in A1 condition; will make liberal concession to good tenant.
5552 South Park-av., 6 rooms; an elegant flat for small family. Janitor will show any time.
5634 Wabash-av., 7 rooms, nice and light; hardwood throughout; $35.
O. F. SMITH & CO., 55th and State-sts.

TO RENT—3830-36 GRAND-BLVD.—ELEGANT new apartments, just being completed; beautiful sideboards and mantels of special design in each apartment; finished in various hardwoods, with all the very latest conveniences; model apartments in every particular; rental $65-$70-$75.
SOUTHARD & TRAINER, 3905 Cottage Grove-av.

TO RENT — 5488 EAST END-AV., MODern 8 room apartment, extra fine......$50.00
5907 Prairie-av., 7 room 2d flat......35.00
535 W. 67th-st., 7 rooms, 1st flat......30.00
6312 Lowe-av., 9 rooms, unheated......18.00
5909 Prairie-av., 5 rooms......14.00
W. M. BRINKMAN, 3106 Indiana-av.

TO RENT—NEW, BEAUTIFUL APARTMENTS, 4, 5, 6 rooms, n. w. cor. Indiana-av. and 49th-st.; open for inspection; immediate occupancy.
409 E. 36th-pl., nr. Michigan-av., 6 rooms; beautiful, light apartments; $35.
ALEX. FRIEND & CO., 152 La Salle-st.

TO RENT — WE HAVE A LARGE LIST OF flats and houses, 3 to 10 rooms, along the line of the elevated road, ranging from $15 to $75. You will save money by calling on
P. F. McCARTHY & CO.,
State and 39th-sts. and 51st and Prairie-av.

TO RENT—SPECIAL INDUCEMENTS; NORTHwest corner Drexel-blvd. and 45th-st.; 7, 8, 9, and 10 room apartments; rentals, $55, $65, $100, and $130 per month. Apply to agent at building or to JOHN WORTHINGTON, 72 E. Madison-st.

TO RENT—NEW 6 ROOM FLAT, WEST END Apartments, corner 44th-av. and Randolph-st.; kitchen cabinets, safes, ranges, refrigerators; steam; janitor service. H. N. ROSE, 2488 West Lake-st. Tel. West 2140.

TO RENT—4327 DREXEL-BLVD., NEWLY decorated 8 r. apartments in 3 flat bldg.; ready for occupancy; $50.
Also large list of flats from $15 up.
REGELIN, JENSON & CO., 4301 Drexel-blvd.

TO RENT—4 RM. FLAT, AT BARGAIN; NEW, modern; steam heat, electric light, and gas; hot and cold water; good location. Call 5159 Prairie-av., 3d flat.

TO RENT—FLATS, 3 AND 6 ROOMS; A1 CONdition; steam heat, hot water, gas range; Ill. Cent. R. R. and 55th electric car service; $12 and $20. Apply 5494 Madison-av. Open evenings.

TO RENT—215 E. 65TH-PL., NEAR JACKSON Park, in Howard apartments, elegant 7 room flat, steam heat, elevator; $30; near South Side L and I. C. Ry.

TO RENT — 6407 ELLIS-AV., MODERN DEtached bldg., 2d and 3d flats, 7 elegant rooms each; $42.50. PETER NILAND, 522 63d-st.

TO RENT—3860 ELLIS-AV., 4 ROOMS......$33
3127 Groveland-av., 4th, 7 rooms......33
1508 Borland Bldg., 181 La Salle-st. Cent. 6820.

TO RENT—THE BEAUFORT, S. E. COR. PRAIrie and 54th-st.; new 4 room flat; large light rooms; modern; agent on premises.

TO RENT—5 ROOM FLAT; BATH, GAS, JANItor service; $10. 6321 Cottage Grove-av.

TO RENT—THREE ROOM FLAT, STEAM, modern. 6045 Prairie-av.; $20.

### West Side.

TO RENT—TWO DESIRABLE FLATS; HANDY to transportation; 5 and 6 rooms; $20 per month each; newly decorated throughout. 380 S. Leavitt-st., corner Lexington-av.; key first flat, 382 S. Leavitt-st.
OLIVER L. WATSON, 160 Washington-st.

TO RENT—2 ELEGANT 8 ROOM FLATS; NEW; 3 stories; corner building; steam heat; modern; $47 and $50. 1561 Humboldt-blvd., corner Sacramento.

TO RENT—MODERN 6 ROOM APARTMENT, steam, 1307 Jackson-blvd. $30. Janitor, or J. A. WENDELL & CO., Ogden and Van Buren.

TO RENT—824 FLOURNOY-ST., 2D FLAT; 7 R.; h. w. heat; gas and electric; modern.

TO RENT—1402 JACKSON-BLVD.—1 FLAT, 7 rooms. See janitor. $35.

TO RENT—481 MADISON-ST.—3 AND 5 ROOMS; steam. See janitor. $15, $25, and $30.

### North Side.

THE
WILLIAMS
APARTMENT BUILDINGS
ON THE NORTH SHORE.

THE ELMHURST, 1925 Wrightwood-av., 24 apartments of 4, 5, and 6 rooms, $37.50 to $55. See janitor.

THE STEWART, 1620-28 Sheridan-rd., 7 room apartment, vacant, on 2d floor, $50; also two duplex flats of 9 and 10 rooms, $65 and $70. See janitor.

THE DAVIS, s. w. cor. Ainslie and Winthrop; 4 room flats, $27.50. See janitor.

INVESTIGATE.
I have views, plans, and full information at my office. GEO. J. WILLIAMS,
Phone Cent. 2100. 42 River-st.

TO RENT—FREE RENT TO JAN. 1; ONLY 3 flats left; open for inspection; 512-524 Kenilworth-av., Rogers Park; new and in excellent condition; open plumbing; furnace heat, hardwood floors, etc.; transportation facilities of the best; price $25 per month, beginning Jan. 1, 1907; a fine home for the winter. Inquire second flat, 520 Kenilworth-av.
OLIVER L. WATSON, 160 Washington-st.

TO RENT—7 ROOM APARTMENT; 2 FLAT building. Option to buy if desired. Will pay purchaser big interest. Owner will lease one flat. Near lake in Sheridan Park. Can be rented right. Send for particulars.
A. S. MALTMAN & CO., 1554 Wrightwood-av.

TO RENT—NEW HIGH CLASS 6 ROOM APARTment at n. e. cor. Evanston-av. and Crescent-pl.; ready for occupancy Dec. 1; fine location for doctor, dentist, or residence purposes. Rents $40 to $45. Call and see them at once.
E. S. ROWLEY, Agent, 1929 Evanston-av., cor. Wilson.

TO RENT—ELEGANT, NEW, 6 HIGH GRADE apartments in the most beautiful residence location of Beuna Park, overlooking the lake; 6 rooms and recep. hall; convenient to 3 lines of transportation and N. W. L ex. 1517-19 Montrose-blvd. Phone OWNER, Went. 2787.

TO RENT—BEAUTIFUL 6 R. APARTMENT, corner [3 bedrooms], located between the Addison and Grace-st. sta. N. W. "L"; extra fine, beautiful decorations; will make good concessions for immediate possession; $40.
REGELIN, JENSON & CO., 1295 Sheridan-rd.

TO RENT—NEW AND MODERN FLATS, 4 TO 8 rooms, near Wilson-av. express station of N. W. "L"; 18 minutes to city; located in beautiful Sheridan Park and vicinity; rents range from $27.50 to $50 per month.
E. S. ROWLEY, Agent, 1929 Evanston-av.

TO RENT—1200 BRYN MAWR-AV., EDGEwater, 4 r. steam heated flat; $23.
1308 Berwyn-av., 6 r. furnace heated flat; $25. Call for list today.
REGELIN, JENSON & CO., 1310 Wilson-av.

TO RENT—NEAT AND DESIRABLE 7 ROOM flat, 445 Dayton-st., second flat, $35 per month; hardwood floors; hot water; heat, etc.; key first flat. OLIVER L. WATSON, 160 Washington-st.

TO RENT—FLAT, 5 ROOMS AND BATH; STEAM heat and hot water; $35; 235 Rush-st., 3d floor. Apply MAGNUS C. MEYER, 35-37 N. Clark-st.

TO RENT—THE WALTON, NO. CLARK AND Locust-sts. High grade seven room apartment.
OGDEN, SHELDON & COMPANY, 34 CLARK-ST.

TO RENT—THE WALTON, N. CLARK AND Locust-sts.; high grade 7 room apartment.
OGDEN, SHELDON & CO., 34 Clark-st.

TO RENT—8 ROOMS, $35; STEAM HEAT, HOT water, etc.; 1723 Belmont-av. Show Sunday.
THEODOR W. BUHMANN, 1283 N. Clark-st.

TO RENT—359 CHICAGO-AV., HIGH CLASS 7 room apartment, steam heat, pass. elevator, cafe.
JNO. M. FANNIN & CO., 168 Dearborn-st.

TO RENT—CENTRAL 5 ROOM LIGHT, BRICK flat, 33 Rush-st.; only $18. R. 1028, 119 Monroe-st.

## TO RENT—FLATS.

### North Side.

TO RENT — BUENA VISTA APARTMENTS, Montrose-blvd., overlooking the lake; 4, 5, 6 large and light rooms and recep. hall; new bldg., just finished; modern, up to date in every respect; burlap, beamed ceiling, bookcases; decorated to suit; open for inspection daily and Sunday; on taking a year or longer leases will give special dis. to May 1st. Apply at bldg. or phone Edgewater 1980.

TO RENT — APARTMENTS OF 6, 7, AND 10 rooms in the Majestic, 52 and 54 Walton-pl., s. w. corner Rush-st. Steam heat, janitor service, passenger and freight elevators; service first class in every respect and building is practically fireproof. Apply to janitor at building, or G. F. FISCHER, 1626 First National Bank Bldg. Telephone Central 4830.

### Suburban.

TO RENT—OAK PARK, 5 ROOM FLAT, HOT water heat, hardwood floors, gas range; will decorate in colors to suit; $25. FRANK H. JUNE, 105 Marion-st.

## TO RENT—FURNISHED FLATS.

TO RENT—PARK GATE APARTS., 3 AND 4 room flats, furn. complete; steam, elevator, phone; "L" surface, and I. C. trans.; also unfurn flats. 215 E. 63d-st.

TO RENT—7 R. FURNISHED FLAT, STEAM heated; modern; convenient to I. C. and Cottage Grove; $50. Address J T 495, Tribune.

TO RENT—NICE, MODERN, 8 ROOM FURnished flat, 5473 Kimbark-av.; price $35.
THADDEUS E. ALLEE, Agt., 322 E. 55th-st.

TO RENT—3808 ELLIS-AV., FLAT 3, FIRST floor; 5 room furnished apartment; light and sunny; price $40.

TO RENT—NICELY FURNISHED 6 ROOM FLAT to May 1, near Lincoln Park, 2d floor. 1940 Deming-pl. SAMUEL D. SMITH.

TO RENT—GENTEEL LOCATION; 4 FURNISHed heated rooms, light housekeeping; $20. POOL, 4521 Lake-av., 1st flat.

TO RENT—FURN. FLAT, NR. WILSON-AV., $50. Phone Irving 3174. 1627 Clifton-av.

## WANTED—FLATS.

WANTED—TO RENT—BY YOUNG MARRIED couple, furnished apartment, Kenwood, 5, 6, or 7 room, first class, until May 1. Address D 338, Tribune.

WANTED—TO RENT—COMPLETELY FURnished modern 4 room flat; steam; convenient S. S. "L." Must have same Monday; state price. Address F 91, Tribune.

WANTED—TO RENT—SMALL FRONT FLAT OR cottage, furnished or unfurnished, North Side; married couple; state price. Address F 95, Tribune.

WANTED—TO RENT—3 OR 4 ROOM FURN. flat. State price, etc. Address F 87, Tribune.

## TO RENT—STORES.

### South Side.

TO RENT—STORE AND BASEMENT; 340 DEARborn-st., containing about 4,500 square feet; steam heat, elevator service; reasonable rent.
WINSTON & COMPANY, 1414 First Nat'l Bank Bldg.

TO RENT—HANDSOME NEW STORES; HALsted-st., near 79th; good business location for any line; rents $25 per month. Address J. MOELLER, owner, 7933 Woodlawn-av., or agent on premises.

TO RENT—FINE LARGE STORES, HARRISON and Sherman-st.
OLIVER & CO., 110 Dearborn-st.

TO RENT—STORE, 30X90, IN LOOP; SUITABLE for saloon or restaurant. B. A. TRORPE, 265 La Salle-st.

TO RENT—STORE WITH BAKER'S OVEN; best location on 55th-st. for bakery, confectionery, art, or shoe business. Office 276 E. 55th-st.

TO RENT—LARGE STORE, 1063 W. 63D, $25. Call or write 625 W. 65th-place.

TO RENT—LONG LEASE, STORE ON ADAMS, near State. J. H. Johnson, 70 Adams-st., 2d floor.

### West Side.

TO RENT—CORNER STORE FOR DRUGGIST; good location. Cor. Chicago-av. and Noble.

TO RENT—CORNER STORE IN BEST BUSIness location on Lake-st., No. 653. OWNER.

### North Side.

TO RENT—NEW AND MODERN STORES AT N. e. cor. Evanston-av. and Crescent-pl. Sizes 22x48; steam heat, etc.; ready Dec. 1. Fine location for drug store, millinery, or any first class clean business; rents $55 to $75; special price to May 1. Call and see them at once.
E. S. ROWLEY, Agent, 1929 Evanston-av., cor. Wilson.

TO RENT—4 STORY AND BASEMENT BUILDings, 80x100, n. w. corner Kinzie and North State-sts. Can be leased for a term of years from May 1, 1907.
OGDEN, SHELDON & COMPANY, 34 CLARK-ST.

TO RENT—HALF OF STORE, 2577 EVANSTON-av.; good location for tailor. Address F 98, Tribune.

TO RENT—CENTRAL PLATE FRONT STORE, 29 Rush-st.; No. 1 location for cafe, tailor, poolroom, saloon. R. 1028, 119 Monroe-st.

TO RENT—2121 N. CLARK-ST., CORNER RAcine-av.; new modern store, 22x50; good location for grocery and market.

### Suburban.

TO RENT — STORE ROOM AT CHICAGO Heights; new brick building; first class opportunity for merchant to build up a good general business in this growing city; population now over 15,000. JAMES F. KEENEY, Gen. Mangr., 405 Chamber of Commerce.

## TO RENT—OFFICES, LOFTS, ETC.

### Offices.

TO RENT—
STATE AND MONROE-STS.
NORTHEAST CORNER.
BUSINESS SPACE.
THE NEW MENTOR BUILDING.
WILL MAINTAIN THE HIGHEST STANDARD OF EXCELLENCE FOR HIGH GRADE MERCANTILE, BUSINESS, AND OFFICE PURPOSES, AND IS SPECIALLY ADAPTED FOR
REPUTABLE PHYSICIANS AND DENTISTS.
RESERVE YOUR SPACE AND HAVE IT EQUIPPED TO SUIT. READY FEB. 1, 1907.
APPLY HENRY A. MIX, AGENT, ROOM 604.
FIRST NATIONAL BANK BUILDING
CENTRAL 2028.

TO RENT—OFFICES AND STOCK ROOMS IN the Cambridge Bldg., n. w. cor. Randolph-st. and 5th-av. This building has been newly decorated and refinished throughout, making it the most desirable office building in the district; rooms subdivided if desired. WHITE & TABOR, Agents.

TO RENT—BUSH TEMPLE OF MUSIC, CHICAGO-AV. AND NORTH CLARK-ST.
Soundproof piano and art studios.
Offices for patent medicines and doctors.
C. C. SPOTSWOOD, Agt., Bush Temple.

TO RENT—OFFICES, SINGLE FRONT; $15; suite of two court offices; $20; also suite of three offices, $40; modern bldg.
BONHEUR, 42 River-st., cor. Wabash.

TO RENT—DESIRABLE SPACE FOR OFFICES, STOCK AND SALESROOMS, WITH STEAM HEAT, FREIGHT AND PASSENGER ELEVATORS. GARDNER BLDG., 171-3 RANDOLPH.

TO RENT—DESIRABLE DESK ROOM; ALL conveniences. 1532 Monadnock Blk. Tel. Har. 697.

TO RENT — VERY DESIRABLE OFFICES; fireproof; modern conveniences; at moderate rentals. Unity Building, 79 Dearborn-st.

TO RENT—VERY DESIRABLE SMALL OFFICE in the First National Bank Bldg. Information upon application. Address E P 420, Tribune.

TO RENT—SPLENDID OFFICES, SINGLE OR en suite. Boylston Bldg., 269 Dearborn-st., opposite Monadnock.

TO RENT—NICE LARGE, LIGHT, PRIVATE office in First National Bank Building; $35; unlimited phone service. Inquire Room 1533.

TO RENT—DESK ROOM, $10, TO PUBLIC STEnographer in First National Bank Building; unlimited phone service. Inquire Room 1533.

TO RENT—370-372 WABASH, 3D FLOOR, 40X172, side light, 2 elevators; now or Jan. 1st.
WALTER H. WILSON & CO., 520 The Rookery.

TO RENT—FURNISHED PRIVATE OFFICE; free telephone and light. 1030 First Nat'l Bank Bldg.

TO RENT—DESIRABLE OFFICES IN DEXTER and Baltimore Bldgs., 84 Adams-st.

TO RENT—TWO CHOICE OFFICES; WILL divide or share. 523 Woman's Temple.

TO RENT—LIGHT PRIVATE OFFICE, 9X11, $15. 508, 115 Dearborn-st.

TO RENT—FINE SUITE OFFICES OR SPACE, 1st Nat. Bk. Bldg. Address J W 538, Tribune.

TO RENT—DESK, UNLIMITED PHONE, STEN. services. 1009 Marquette Bldg.

TO RENT—DICKEY BLDG., 40 DEARBORN-ST., large corner office. Apply office of building.

TO RENT — LARGE, LIGHT, WELL FURnished office. 64 Wabash-av. THOMAS KANE.

TO RENT—FRONT, PLEASANT PRIVATE OFfice, furnished, only $14. Room 29, 161 Randolph.

TO RENT—FIRST CLASS SUITE OF OFFICES, whole or part; low rental. 1110 Masonic Temple.

### Floors and Lofts.

TO RENT—
LOFTS.
3RD FLOOR, 40x80 FT.
4TH FLOOR, 40x80 FT.
5TH FLOOR, 40x80 FT.
IN THE BUILDING 150-154 5TH-AV.,
JUST SOUTH OF MADISON-ST.
FREIGHT AND PASSENGER ELEVATORS.
GOOD LIGHT.
W. A. MERIGOLD & CO.,
CEN. 6375. 407 RECTOR BLDG.

TO RENT—FACTORY IN LOOP, EQUIPPED IF desired with sewing machines, with power for light manufacturing; splendid north light. Would sell machinery. THOS. KANE, 64 Wabash-av.

TO RENT—254 E. MADISON-ST., VERY LIGHT top floor; two large skylights; freight and passenger elevators; steam heat; 25x100 ft.
LAZARUS SILVERMAN, 108 La Salle-st.

TO RENT—FLOORS, BUILDINGS, FACTORIES, have every square foot on the market.
ALEX. FRIEND & CO., 152 La Salle-st.

TO RENT—5,000 FT., 2D FLOOR, VERY CHEAP, with heat, light, and power. CAMPBELL INVESTMENT CO., Royal Insurance Bldg.

TO RENT—FLR. LAKE-ST., 7,000 FT.; HEAT; ELEV.; POSS. TO SUIT.
HIPPLE & CLARKE, CHAMBER OF COM.

### Manufacturing Property.

TO RENT—THIRD FLOOR, 40X66 FT., WITH two small rooms attached; very light, desirable for light manufacturing or lodge room; near Halsted and 43d-sts.; low rent.
JOS. W. HOUGH, 4166 Halsted-st.

TO RENT—SALE—OR EXCHANGE—BUSINESS, manufacturing, dock, and switchtrack property a specialty.
J. H. VAN VLISSINGEN & CO., 164 Dearborn-st.

TO RENT—SOME DESIRABLE SMALL ROOMS with power and heat, Brown Bldg., Jackson-blvd. and Clinton-st. Tel. Main 4085. See engineer.

TO RENT—2,000 FT., TOP FL., 97 S. CLINTON-st.; power, very light and desirable for manufacturing; frt. and pass. elevator; electricity; call.

## WANTED—STORES, OFFICES, LOFTS

WANTED—TO RENT—WE WANT, FOR LONG term lease, 15,000 sq. ft. floor space, with yard room for lumber adjoining, power plant; Southwest Side; must be cheap. Address E E 434, Tribune.

## TO RENT—BUILDINGS.

TO RENT—399-405 W. MADISON-ST., 6 STORY bldg., containing 60,000 sq. ft., or will rent separate floors from 5,000 sq. ft. up; automatic sprinklers, freight and passenger elevators, steam and power. H. B. PEABODY, 269 Dearborn-st.

TO RENT—LARGE BUILDING FOR WAREhouse or factory purposes; 60,000 sq. ft.; La Salle-st., bet. Harrison and Polk, adjacent to freight houses; electric freight elevator.
LAZARUS SILVERMAN, 108 La Salle-st.

## TO RENT—MISCELLANEOUS.

TO RENT—BUILDINGS, STORES, AND FLOORS in all parts of the city. Send for list.
WILLIS & FRANKENSTEIN, 115 Dearborn-st.

TO RENT—BUILDINGS, LOFTS, WEST OF river, for factories, warehouses, stables; will build for tenants. R. O'DWYER, 110 Desplaines.

## WANTED—MISCELLANEOUS.

WANTED—TO RENT—FARM, FOR CASH.
I want to rent an A1 gentleman's farm, 100 to 400 acres, for 1 to 5 years [cash], near Desplaines or Elmhurst; buildings and soil must be first class; am modern farmer. Address E P 465, Tribune.

## HOUSEHOLD GOODS.

MUST SACRIFICE ALL THE FURNISHING of my beautiful home; everything of the very best quality, material and workmanship; artistic in design; everything made to order regardless of cost; solid mahogany parlor suit, leather Turkish chairs and rockers, hand carved leather chairs and rockers, mahogany bookcase, library table, mahogany desk, massive oak dining set, leather chairs, buffet, music cabinet, a beauty; brass beds, box springs, hair mattress, mahogany and oak dressers and chiffoniers, odd fancy pieces, mahogany inlaid center tables, velvet and Axminster rugs, fine oil paintings, curtains, portieres, etc.; also high grade mahogany upright piano, a beauty; these goods are the very choicest, selected with great care, and it is well worth your time to see these furnishings if you contemplate refurnishing or beginning housekeeping; these goods used less than 3 months, without scratch or mar, and will be sold at your own price the next 3 days. Call today for choice selections. 3434 Calumet-av.

FOR SALE—THE FURNISHINGS OF AN ELEgant home, consisting of mahogany and oak rockers, writing desks, music and parlor cabinets, leather couch, $12; large and small dressers, $13 and $16; brass bed, complete, for $30; dining room set, $20; buffet, $16; pictures, portieres, and rugs. These goods are sold for one-half of the original cost. 2712 Indiana-av. Phone 2820 Calumet.

FURNITURE, CARPETS, RUGS,
SOLD DIRECT FROM MANUFACTURERS.
DO NOT PAY A RETAIL PROFIT.
BE CONVINCED. SEE US BEFORE BUYING.
Learn our methods. We will easily save you 25 to 40 per cent on your purchases. Thousands of samples to select from. Purchase now for holiday delivery. The Sentz Furniture Co., uninc., 29 E. Madison-st., bet. Michigan and Wab.

$100,000 WORTH OF HIGH CLASS FURNITURE from the St. Louis Exposition and other sources, rebuilt and first class in every way. Everything needed in the home and in the office.
ASK FOR OUR SPECIAL CATALOGUE NO. 734.
15 long distance phones, all Yards 827.
CHICAGO HOUSEWRECKING CO., 35th and Iron-sts.

FOR SALE—CHEAP—ALL THE BEAUTIFUL furniture of my elaborately furnished home; mahogany parlor suit, leather library, massive oak dining set, brass beds, dressers, rugs, chiffonieres, davenport, bookcase; also a few choice antique pieces, over 100 years old; these goods are fine; must be sold at once; day or evening. 3521 Ellis.

FOR SALE—CHEAP, AT WASHINGTON PARK Club, 61st and S. Park-av., all odds and ends of furniture, glassware, filters, bar goods, counters, mantels, large and small mirrors, plumbing, doors and windows, lumber, etc. RUEL. Phone 894 Went.

SELLING LARGE HOWE VENTILATOR, $20, half price also perfect Universal, $9; both fine heaters, and range with hot water front; account steam heat. 6028 Michigan-av.

I PAY HIGHEST CASH PRICE FOR FURNIture of flats, hotels, and dealers' stocks. Phone Monroe 592. DEWAR, 381 W. Madison-st.

HIGHEST PRICE PAID FOR FURNITURE, carpets, and household goods. KREITZER, 3113 Cottage Grove-av.

HIGHEST PRICES PAID FOR FURNITURE, carpets, rugs, etc. Will call immediately. Phone 7178 Douglas. 2965 State-st.

WANTED—TO BUY FOR CASH, CONTENTS OF HOTELS, HOUSES, AND FLATS. CALL UP DOUGLAS 781. MILLER.

HIGHEST PRICES PAID FOR GOOD AND high class household goods and pianos. 1263 W. North-av. Tel. Humb. 1463. Will call immediately.

ALL KINDS OF MATTRESSES MNFRD. AND renovated by CHAS. H. SWAN, 606 W. Lake-st.

## LEASEHOLDS.

BEST BARGAIN IN THE CITY—MUST LEAVE city and will sell at big sacrifice, lease and furniture of five room flat, near Illinois Central; steam heat; hardwood floors; Oriental rugs, mission furniture; all practically new; rent only $25 a month. 6538 Washington-av., Apartment D. Phone Main 32.

FOR SALE—MUST SACRIFICE MY 5 ROOM flat at once; am going south for the winter; completely furnished; practically new; steam heated, modern apartment; phone, gas, electric light, etc.; best of locations; on Indiana-av., between 36th and 38th-sts. Phone Douglas 4109.

ON ACCOUNT OF LEAVING CITY, WILL SELL lease and furniture of a modern 5 room 1st flat, everything new and clean, $350; 1 block from 43d-st. L exp. Address D J 452, Tribune, or Phone Blue 4424.

SWELL FURNISHED 16 ROOM BOARDING house; cost $3,500; price, $2,200; clearing $175 monthly; near Virginia Hotel. ROLAND, 234 Ontario-st.

WANTED—TO BUY FURN. FLAT, ABOUT 6 rooms, s. h., in good neighborhood; furniture must be practically new; will assume lease; want bargain for cash. Address F 93, Tribune.

6 ROOM FURNISHED FLAT FOR SALE CHEAP. 146 E. 21st-st., Flat N. Tel. Central 1642.

## STORE AND OFFICE FIXTURES.

CASH REGISTERS.
We deal in nothing but cash registers and guarantee to sell you a better register for less money than any other dealer. Easy payments and a guarantee for two years. We also pay the highest cash price for registers. See us before you buy or sell. The Watson Second Hand Cash Register Company, 195 E. Madison-st. Phone Main 1222.

CASH REGISTERS—LOOK ELSEWHERE IF you wish, but see us before you buy. We guarantee to save you money. Easy payments. All registers guaranteed. AMERICAN SECOND HAND CASH REGISTER CO., 238 E. Madison-st. Phone Main 3458.

DESKS. TYPEWRITERS. SAFES.
OFFICE PARTITIONS.
NEW AND SECOND HAND.
CHICAGO SAFE AND MERCHANDISE CO.
PHONE HARRISON 4446. 257 CLARK-ST.

FRED BENDER,
1345-1347 WABASH-AV.
Largest, by far most complete store fixture house in Chicago. Phone Calumet 1924.

FOR ALL KINDS OF NEW AND SECOND hand store and office fixtures call at
JULIUS BENDER,
230-238 W. Madison-st., cor. Peoria.

WE HAVE AN OVERSTOCK OF REMINGTON typewriters, chairs, sectional bookcases, and filing cabinets; must sell this week; your own price. STONE, 509 Wabash-av.

DESK SWIVEL AND SIDE CHAIR, $20; TYPEwriter stand, $3; typewriting machine, used only for sample work, $20; safes direct from factory at wholesale. STAFFORD, 262 Wabash-av.

BUY DIRECT FROM FACTORY AND SAVE 30% middleman's profits. REINHARDT, 302 W. Madison-st., 3d floor. Entrance through furniture store.

WANTED—TO BUY 2 SECOND HAND ROLL TOP desks; cheap for cash. Phone Harrison 6061.

STORE AND OFFICE FIXTURES—NEW AND second hand. P. CASEY'S SONS, 45 5th-av.

## SAFES.

SCREW DOOR SAFES.
Triple cased manganese safes.
Deposit vaults.
Donnell patent rail vaults.
Electric steel linings.
Largest stock of new and second hand fireproof safes in the city.
Established 1886. DONNELL SAFE CO.,
Phones: Central 4517. 52-54 Wabash-av.,
Automatic 6768. Chicago.

SAFES—ALL MAKES AND SIZES; CASH OR ON time. Chicago Safe and Mdse. Co., 257 S. Clark-st. Phone Harrison 4446.

IF YOU WANT TO BUY A SAFE CALL ON US. We save you money. Sabath Safe Co., 188 E. Lake-st.

## LEGAL NOTICES AND PROPOSALS.

NOTICE IS HEREBY GIVEN THAT THE FIRM of Ware & Leland has this day been dissolved, Mr. Frank J. Fahey retiring therefrom. The business will be continued by the remaining partners under the same firm name.
J. H. WARE,
E. F. LELAND,
CHARLES W. LEE,
FRANK J. FAHEY.

CHRIST CHITSON & BRO., AT 520 EAST 63d-st., will not be responsible for any debts incurred by Frank M. Specht after 5 days from Nov. 20, 1906.

DR. CHARLES W. JAMES, DENTIST, NAME changed to The Physicians and Surgeons' Service Contracting Company.

## STORAGE AND SHIPPING.

BAER'S NEW STORAGE WAREHOUSE, 1555 Milwaukee-av. Tel. Humboldt 647. Iron rooms; furniture and piano moving in padded vans. Second hand furniture bought, sold, and exchanged.

WERNER BROS. FIREPROOF STORAGE, 18-24 Evanston-av., 1968-1970 Evanston-av.—Absolutely fireproof storage warehouses; household removals; packing and shipping. Phone Lake View 33.

## LAWYERS.

CHICAGO-CONTINENTAL COLLECTING AGency, 741-743 Unity Bldg. Telephone Central 5354. Collections made in all parts of the world.

LAWYER RELIEVES DEBTS, TROUBLES, SUSpends mortgages; small cost; consultation free. 864 Monadnock.

## LACE CLEANERS.

NAPHA PROCESS USED TO CLEAN ORIENTAL rugs, lace curtains, draperies. LE LOUVRE, Inc., 12 Colorado-av., 127 Ashland-blvd. West 2264.

EXCLUSIVE CLEANERS OF FINE LACES, doilies, lace curtains, etc. Tel. 1214 Douglas for estimate. ROBERTSON BROS., 3349 Indiana-av.

## WATCHES, JEWELRY, ETC.

EASTERN CUT GLASS FACTORY WILL CLOSE out samples at retail, below cost. Sample room, 24 Adams-st., Room 33.

DIAMONDS, WATCHES, JEWELRY ON CREDit. Loftis Bros. & Co., 2d floor, 92 State.

## SEWING MACHINES.

AKAM, REMOVED TO 46 JACKSON-BLVD., 3D floor—New and second hand machines; all kinds of repairing by experts. Parts and needles for all makes at wholesale prices.

## REAL ESTATE—CITY.

FOR SALE—AND TO RENT—WAREHOUSES, factories, stores, and business property; also vacant sites in all the best districts; some on switch, some on dock, and some on both. Will build to suite tenants. Send for our large list.
E. W. ZANDER & CO., 114 Dearborn-st.

FOR SALE—MICHIGAN-AV., BET. 14TH AND 16th-st., 30x161, brick building; rents for $150 per month. W. A. PRIDMORE, 134 Monroe-st. Central 1212.

FOR SALE— —DOWNTOWN.
NEAR VAN BUREN-ST.
BUSINESS FRONTAGE. $1,500 FT.
VANDERCOOK & SKIDMORE, 188 Madison-st.

FOR SALE—STOVE HEATED STORES ON LIVE business street; will net over 12% easy and sure; $7,000 cash needed; will sell cheap; going east. Address E P 119, Tribune.

FOR SALE—TO CLOSE ESTATE, 75 FT., 5TH-av., north of Harrison-st.; investigate at once.
W. C. KINNEY & CO., 189 La Salle-st.

## REAL ESTATE—SOUTH SIDE.

FOR SALE—BARGAINS IN 2 FLAT BUILDINGS.
UNION-AV., 6942, 2 story brick, stone front; hot water heat; rental $80 per month; easy terms. Price $7,500.
MORGAN-ST., near 58th-st., 2 story brick, stone front; hot water heat; easy terms. Price $8,000.
GARFIELD-BLVD., near Justine-st., two story brick; hot water heat; incumbrance $3,000, 5%; rents $70 per month. Price $7,300.
JUSTINE-ST., near 57th-st., 2-6 room flat, brick building; all modern; two years old. Price $3,000.
HERMITAGE-AV., near 56th-st., 2 story frame; modern building; barn in rear; 1½ years old. Price $3,200.
G. F. MAURER & COMPANY, 47th-st. and Ashland-av.

FOR SALE—GOOD INVESTMENTS—
Cor. 55th and Ashland-av., paying $2,200 per year; price $19,000. This is an investment worth while.
For Sale—Cor. 64th and Ashland, 50x123; price $4,500; worth $5,000.
We have a number of good investments that are genuine sacrifices. Call.
JORDAN & SON, 1804 W. 63d-st. Phone Went. 933.

FOR SALE—BARGAINS IN 2 FLAT BLDGS.—
54th-ct., near Halsted-st.; stone front......$5,000
Morgan-st., near 56th; modern......5,000
Carpenter-st., near 56th; bargain......6,000
Carpenter-st., near 55th, 7 and 8 room frame; good barn; 37½ foot lot......5,000
Green-st., near 57th; 6 and 7 r......5,500
Green-st., near 65th, 7 and 8 r.; h. w. heat......5,500
Ellis-av., near 65th, 6 and 7 r.; steam heat......5,800
GEO. W. EULETTE, 5505 Halsted-st.

FOR SALE—MICHIGAN-AV. VACANT, NEAR 62d-st., 49½x171; ripe for improvement; $2,500.
ALSO,
10 buildings for quick sale, to be removed; price $50 up; 2 flat frame, 2 flat brick, and 1 story brick and frame cottages on 24th-st., 24th-pl., 25th-st., 25th-pl., and stores and flats on Canal-st.
LOUIS H. MAHNKE, 2411 Canal-st.

FOR SALE—8 FLAT BARGAIN!
MONROE-AV., north of 55th-st., stone front, 8 flats; rents $2,700 year; will rent for $3,100 in the spring. Awful cheap at $16,500.
FRED'K H. BARTLETT & CO., 100 Washington.

FOR SALE—ENGLEWOOD RESIDENCE SNAP. 6534 Lafayette-av., 8 rooms, on brick and stone foundation; bath, gas, and furnace; natural pine trim; new roof; newly painted; lot 33x184 feet. Price, $4,000. WELLS, 318 W. 63d-st.

FOR SALE—SACRIFICE—
4519 Woodlawn-av., modern 10 room brick residence; cheapest house in the Kenwood district; price for quick sale, only $4,750.
FRED'K H. BARTLETT & CO., 100 Washington.

FOR SALE — WE HAVE SEVERAL RESIdences and two flat buildings; prices from $2,800.00 up to $5,000.00, which are BARGAINS. SEND TO US FOR LIST.
JOHN CHESHIRE & CO., 4304 Cottage Grove-av.

FOR SALE—SACRIFICE—
3921 INDIANA-AV., lot 50x160 ft., 10 room frame residence; will be sold for the value of the ground. PRICE $5,500.
FRED'K H. BARTLETT & CO., 100 Washington.

TO RENT—4318 BERKELEY-AV.—1ST FLAT, 7 rooms; 2d flat, 8 rooms; steam heat, hot water, hardwood floors, open plumbing; mostly decorated; all in A1 condition; $35 and $37.50.
J. S. SHEARER & CO., 4255 Cottage Grove-av.

FOR SALE—BARGAINS.
3837 ELLIS-AV.
Two story basement house, stone front; combination heating; inc. $3,000; will sell equity for $1,500. MEAD & COE, 100 Washington-st.

FOR SALE—TO CLOSE AN ESTATE, 6 FLAT and 15 room house adjoining, on Ellis-av., south of 43d; rental $4,000; price $30,000; best offer takes this. Get particulars and make offer. HOLTON, SEELYE & CO., 204 Dearborn.

FOR SALE—MANUFACTURING PROPERTY, near 39th and Cottage Grove-av.; rented on long lease at $1,140 per year; mtg. $8,000; price for equity $5,500; pays 15% net on investment.
P. O. BEHYMER & CO., Tribune Bldg.

FOR SALE—SOUTH SIDE BUILDERS, ATTENtion!—Will sell on part 2d mortgage about 400 lots; several choice corners; close to elevated and surface lines; 6 miles from city hall; liberal propositions. H. N. ROSE, 1110, 100 Washington-st.

FOR SALE—
4334 Forrestville-av., absolute sacrifice; no fake; $5,850; worth $8,000; 9 r. stone, modern residence; terms; open. McMINN, 101 Washington-st.

FOR SALE—GREAT BARGAIN—
3 story brick, Jefferson-av., near 50th-st.; rents $1,900. Only $2,500 cash required. PRICE $18,500.
FRED'K H. BARTLETT & CO., 100 Washington.

FOR SALE—2 FLATS; $2,500; 5-6 R. PRICE $2,500. 5134 Lowe-av.; $500 down, $30 monthly, including interest. H. M'CORMICK, 5626 Halsted-st.

FOR SALE — LOOK AT MY NEW, MODERN brick residences, 61st and Paulina-st.; small cash payments, bal. monthly. CAMPBELL, 6241 Ashland-av.

FOR SALE—THE FINEST BRICK AND STONE cottages in Englewood, 5934-36-38 Elizabeth-st., 6330 Aberdeen-st., 5740 Laflin-st. Open for inspection. Easy terms. S. HECK & CO., 6006 Halsted.

FOR SALE—CHEAP—A NEW COLONIAL SIX flat bldg. best location; near Alley L; pays 14% net; consider clear vacant or improved for equity.
C. F. PARKER & CO., 79 Dearborn-st.

FOR SALE—DECIDED BARGAIN—
Eight flat building S. S.; rentals $2,500.
Don't fail to investigate.
ADAMS & FOSTER, 99 Washington-st.

FOR SALE—N. E. CORNER 77TH AND HALsted-sts., ripe for improvements, only $56 per ft.
SHUFELT & MILLER, 7825 Halsted-st.

FOR SALE—SNAP—DET. 3 FLAT STONE bldg.; 2 blks. to I. C. or "L" sta. Ellis-av., nr. 42d-pl.; rents $1,560; price, $11,000. C. R. GLEASON & CO., 93 E. 43d-st.

FOR SALE—BEAUTIFUL HOMES IN WEST Auburn on easy terms. Send for illustrated booklet. ROBERT & EMIL HART, 105-107 Washington-st.

FOR SALE—INDIANA-AV., 6 FLAT BUILDING, only 5 years old; rents for $2,940. Illinois Trust and Savings Bank, Trustee, La Salle and Jackson-sts.

FOR SALE—EXCEPTIONAL BARGAIN—MODern 3 flat building, Woodlawn; fine location.
HOPKINS & LUTHER, 328 E. 63d-st.

FOR SALE—MODERN 6 ROOM HOME, 6943 Prairie-av., on easy monthly payments; must sell at once. R. J. BUSCH, 574 E. 47th-st.

FOR SALE—20% INVESTMENT, ARMOUR-AV., near 47th; two 6 room flats; rented $336; price $1,800. Langridge & Livingston, 4746 State-st.

FOR SALE—TWO, FIVE ROOM HOUSE; RENTS $25 a month; 5837 Center-av. Inquire 1331 W. 51st-st.; price $2,050. VAL. EHLER.

FOR SALE—$80,000 FLAT BLDG.; RENT ROLL $7,000; for $12,000 cash and $28,000 mtge., 5%.
H. AMES, 79 Dearborn-st., Chicago.

FOR SALE—CHICAGO LAWN—HOUSES, $2,250 to $4,500; lots $200 to $500; 5c single fare, trolley and elevated. EBERHART, 3655 63d-st.

FOR SALE—BY OWNER—NEW MODERN 6 room house; Chicago Lawn; easy payments. Address J X 576, Tribune.

FOR SALE—160x280, S. W. COR. SHIELDS-AV. and 56th-pl., with Pennsylvania switch facilities.
FREDERICK T. HOYT, 163 Randolph-st.

FOR SALE—SACRIFICE—NEAR 51ST L STAtion, 3 flats, modern; rental $1,440; price, $9,500.
J. P. McNAMARA & CO., 5107 Indiana-av.

FOR SALE—$6,500; FORRESTVILLE-AV., NEAR 49th-st.; steam heated modern 10 room house.
BENJ. BISSINGER, 100 Washington-st.

FOR SALE—HYDE PARK AND KENWOOD houses, near Illinois Central; many rare bargains.
JOHN A. CARROLL & BRO., 155 53d-st.

FOR SALE—OR RENT—IF YOU WANT TO BUY, sell, or rent S. S. houses or flats call on E. E. BALDWIN & CO., 35th and Indiana-av.

FOR SALE—WE WILL SELL YOUR PROPERTY in 10 to 60 days; write or call on us for results.
McCLUN, 318 W. 63d-st.

FOR SALE—BEST BARGAIN IN ENGLEWOOD 6 flats; oak trim, steam heat; $16,000; rentals $2,640. HAYDEN & STONE, 825 W. 63d-st.

FOR SALE—50 FEET ON WENTWORTH-AV., near 58th-st., at $60 per foot. Will divide.
WHITESIDE & WENTWORTH, 140 Dearborn-st.

## REAL ESTATE—WEST SIDE.

FOR SALE—AN ELEGANT, PRACTICALLY new steam heated 2 flat bldg., 7 rooms each, near Garfield Park and Lake-st. L; handsomely finished and very pleasant rooms; built for a home by present owner, who is leaving the city; price, $8,500; incumbrance $3,000 at 5%.
BROOMELL BROTHERS, 90 Washington-st.

FOR SALE—S. W. COR. WESTERN-AV. AND Congress-st., 160x78, 20 foot alley on side; best of transportation; $50 per foot; also 125 feet on California-av., near 19th-st., facing Douglas Park; $35 per foot. J. FEINBERG,
Phone Douglas 565. 3032 State-st.

FOR SALE—MODERN W. S. BRICK AND stone stove heated 14 flat bldg., all rented for $2,688 a year; price $22,000; cash, $8,000 or more, bal. 5½%. This is a sacrifice that will net 12% on price asked. Owner. Address D 394, Tribune.

FOR SALE—77 WALNUT-ST., NEAR PAULINA; two story and basement brick, 6-7 rooms, bath, etc.; modern; mortgage $3,000; price $4,000.
POLAKOW & PERLMAN, 274 W. 12th-st. Canal 730.

FOR SALE—2 FLAT STONE FRONT, 2 FURnaces, 2 blocks to 45th-av. Met. "L" station; at a bargain; cash or time.
GEO. W. ROSE, 825 Reaper Block.

FOR SALE—BARGAIN IN VACANT AND IMproved property around Garfield Park; easy terms if wanted. JOHN C. SMITH & CO., 40th-av. and Harrison-st.

FOR SALE—50X118;
West Polk-st., between Clinton and Jefferson-sts.
OGDEN, SHELDON & COMPANY, 34 Clark-st.

FOR SALE—OR EXCHANGE—MY 2 NEW, modern 6 room houses, Iowa-st., near 48th-av.; furnace heat; terms easy.
C. F. JOHNSON, 161 Randolph-st.

FOR SALE—3 LOTS, 75X125, CAMPBELL-AV., north Chicago-av., east front, imp.; will sell $2,200 cash. THOS. CUMINGS, 58 W. Jackson-bl.

FOR SALE—50X118, W. POLK-ST., BETWEEN Clinton and Jefferson-sts.
OGDEN, SHELDON & CO., 34 Clark-st.

FOR SALE—NEAR MET. L, BRICK FLAT building, 7-8 rooms; oak finish, steam heat; $6,000.
JOHN T. O'CONNELL, 100 Washington.

FOR SALE—$4,500; BIG BARGAIN; 10 ROOM brick house, Washington-blvd., near Robey-st.
KLECKNER, 108 La Salle-st.

FOR SALE—TWO 50 FOOT CORNERS; IMproved; on South Halsted-st.; bargains.
H. C. ZUTTERMEISTER & CO., 818 S. Halsted-st.

FOR SALE—478 WASHINGTON-BLVD., 11 room modern s. h. residence and barn, 30 ft. lot; very reasonable terms.

FOR SALE—$2,500 BUYS COTTAGE AND LOT at 1209 W. 61st-st. ARTHUR, 143 State.

## REAL ESTATE—NORTH SIDE.

FOR SALE—ONLY $3,750; NICE NEW, LARGE 7 room residence, near Paulina and Foster-av.; oak finish, hardwood floors, bath and gas; brick basement, furnace, heat, cement floor, laundry tubs, etc.; handy to Robey and N. Clark-st. electric cars or Summerdale station, C. & N. W. R. R.; $250 cash and $25 monthly, including interest. This is cheaper than rent. For particulars see JOHN HEIM,
1713 N. Ashland-av., near Belmont-av.

FOR SALE—
ABSOLUTE SECURITY.
Genuine Value. New Ravenswood Lots.
As soon as the Ravenswood extension of the Northwestern Elevated is completed, there will be a great demand for this property at sharply advancing prices.
E. A. CUMMINGS & CO., 108 Dearborn-st.

FOR SALE—AN ELEGANT RESIDENCE IN best part of Sheridan Park; has 10 rooms, oak finish and floors; perfect condition; lot 50x177; terms, $2,000 cash, $100 quarterly for 5 years; balance to suit purchaser; price $10,000.
BAIRD & WARNER, 1877 Evanston-av. Main office, 90 La Salle-st.

FOR SALE—NEW 8 AND 10 ROOM MODERN residences; lots 50 and 60x164; ready to occupy; 2 bathrooms, hot water heat, and tile roof; best construction; best location; terms to suit; interest 5 per cent; 1136 Kenilworth-av., near Sheridan-road, Rogers Park.
NELSON & LEWIN, Owners, 502 Rector Bldg., 122 Monroe-st. Phone Central 5871.

FOR SALE—BARGAINS IN NORTH SHORE Residences. Sheridan-rd., near Glenlake, 12 room gentleman's home; $35,000.
Kenmore-av., North Edgewater, 12 room residence; good garage; only $14,000.
WM. D. FISCHER, 132 Clark-st.

FOR SALE—BIG SNAP IN SHERIDAN PARK—Stone front, 2 flat building at terminus N. W. "L"; price, $5,750; mtg. $3,300; terms on equity, $1,000 cash, balance $50 every three months; rent will pay for property; will take $1,500 clear lot in part payment. E. S. ROWLEY, 1929 Evanston-av.

FOR SALE—101-103-105 WELLS-ST., LAND 56x110 e. f., between Indiana and Ohio-sts. Want offer.
OGDEN, SHELDON & COMPANY, 34 CLARK-ST.

FOR SALE—$6,250—ELEGANT STONE FRONT 2 flat bldg., nr. Sheridan exp. sta., N. W. L; 6 and 7 r.; cement basement; separate furnaces, beautiful yard, front and rear.
REGELIN, JENSON & CO., 1295 Sheridan-rd.

FOR SALE—EDGEWATER—BEAUTIFUL RESidence, best location Kenmore-av.; 100x150 lot; bargain; owner leaving the city; will be sold fully furnished if desired; terms to suit. Address J W 352, Tribune.

FOR SALE—THREE STORY AND BASEMENT brown stone front double house on Ontario-st., near Dearborn-av.; a bargain.
W. A. McCONNELL, 84 La Salle-st.

FOR SALE—WE OFFER A FINE 2 FLAT brick, stone front bldg. on Winnamac-av., 5-6 r., lot 27x136, for $6,800; easy terms; choice locality. Something really good; rental $630.
HAENTZE & WHEELER, Tribune Building.

FOR SALE—A GREAT BARGAIN—BUSINESS buildings well rented, on N. Clark-st.; $100,000 investment that will pay 10 per cent; must be sold immediately. Address D J 424, Tribune.

FOR SALE—NOS. 101, 103, 105 WELLS-ST., land, 56x110, e. f., between Indiana and Ohio-sts.; want offer.
OGDEN, SHELDON & CO., 34 Clark-st.

A GREAT BARGAIN, BUSINESS BUILDING well rented on N. Clark-st.; $100,000 investment that will pay 10%; must be sold immediately. Address E N 233, Tribune.

FOR SALE—ONLY $23,000 FOR 693-95 PINE Grove-av.; modern building, six 7 room flats; rents $3,000; only $10,000 cash required. SEE THIS. J. ALMON AUSTIN, 171 La Salle-st.

FOR SALE—$20,000; RENT, $2,760; ELEGANT new 6 flat bldg., near Sheridan N. W. L; must sell this week.
REGELIN, JENSON & CO., 1295 Sheridan-rd.

FOR SALE—OR EXCHANGE—3 STORY STONE front, 2 story frame; lot 54x140; cor., east of Clark-st.; $16,000; eqt. $5,000. See JOHN BOSEL, 797 Southport-av.

FOR SALE—BUILDERS, ATTENTION—44X125, corner Rosemont and Southport-av., only $1,800; fine for flats. Wm. D. Fischer, 132 Clark-st.

FOR SALE—AT A BARGAIN—869 WINTHROP-av., Edgewater, 11 room house; lot 50x150.
F. L. MACOMBER, 1 State-st.

FOR SALE—THREE FLAT, 6 ROOMS; RENTAL $850; price $5,500; $1,000 cash.
WILLIAM LOEHDE, 644 Lincoln-av.

FOR SALE—ROGERS PARK PROPERTY.
S. ROGERS TOUHY, "Original Owners," 84 La Salle-st. Tel. 3111 Main. Branch, Rogers Park.

FOR SALE—RAVENSWOOD, SHERIDAN PARK and Edgewater homes on monthly payments.
WILLIAM ZUETELL, 401, 145 La Salle-st.

FOR SALE—STONE FRONT, 11 ROOM RESIdence, fronting Lincoln Park; $12,500.
GEO G. NEWBURY & CO., 204 Dearborn-st.

FOR SALE—ROGERS PARK—37½ FT. E. OF R. R.; newly paved street, paid for; only $1,000.
MULHOLAND & SNELLING, 79 Dearborn-st.

FOR SALE—EDGEWATER VACANT; KENmore-av., 50x150 ft.; no restrictions; $65.
FRASER & HARPOLD, 2200 Evanston-av.

FOR SALE—407 ORCHARD-ST., 8 ROOM FRAME residence, lot 43x124 ft.; make offer.
STAFFORD & TRANKLE, 145 La Salle-st.

FOR SALE—BEAUTIFUL EDGEWATER RESIdence; bargain. PHILIP H. TREACY, 730, 159 La Salle-st.

FOR SALE—6 FLATS, 1505 AND 1507 GRACE-st., near Rokeby; want offer. WALTER T. DWIGHT, 107 Dearborn-st.

FOR SALE — N. SIDE RESIDENCES; BARgains; easy terms; get list.
TEMPEL & CO., 175 Dearborn-st.

## REAL ESTATE—NORTHWEST SIDE.

FOR SALE—I HAVE JUST FINISHED, BY DAY work, for my own use, an elegant residence in Irving Park; cement plastered outside, hot water heating, all modern improvements; 7 rooms, with space for more; fine neighborhood; lot 40x173; must sell on account of sickness; $1,500 down. Address F 84, Tribune.

FOR SALE—IRVING PARK—8 ROOM HOUSE and barn, on fine lot, 70x144, east front; trees; bargain at $3,500; $1,000 cash, balance time.
KOESTER & ZANDER, 69 Dearborn-st.

FOR SALE—NEW BRICK COTTAGE, 555 N. Spaulding-av., just south of Division-st.; $3,000; easy terms. WARD T. HUSTON, 97 Clark-st.

## REAL ESTATE—MFG. PROPERTY.

**Brick Factory, 45,000 Feet.**
**SNAP.**
BIG SACRIFICE FOR IMMEDIATE SALE.
Railroad switch in, complete power, heating, and lighting plant, shafting, and some machinery. Everything in first class condition and suitable for any kind of manufacturing.
—Exceptional light—very large yard.—
Any reasonable cash payment will be accepted, balance practically as rent. This entire proposition is an exceptional opportunity for some one who can act promptly.
KOESTER & ZANDER,
69 Dearborn-st., corner Randolph.

FOR SALE—BRICK FACTORY BUILDING AND grounds, located at Elgin, Ill., on C., M. & St. P. switch; three floors, 48x110 ft., and basement; boiler house, 32x20 ft., 2 floors and basement; warehouse, wood building, 54x70 ft., over 25,000 sq. ft.; 100 horse power steam rig, Corliss engine, complete equipment; 65 horse power water equipment, including water rights; mighty fine property for woodworker or machine shop; can use warehouse for small foundry. Address
ELGIN BUTTER TUB COMPANY, Elgin, Ill.

FOR SALE—WE LOCATE INDUSTRIES ON R. R. switch and river. We build for tenants on long time lease downtown, and sell on easy payments. Special attention given to large shippers.
F. W. McKINNEY & S. H. HODGE,
Real Estate Valuators,
Phone Cent. 6861. 1330 First Natl. Bk. Bldg.

FOR SALE—MANUFACTURING PROPERTY, 12 or 25 acres, with switches Chicago, Milwaukee & St. Paul and Elgin, Joliet & Eastern R. R. [outer belt] connecting with all roads out of Chicago. Easy terms. AUSTIN CLEMENT, 200 Monroe-st.

FOR SALE—NEAR WESTERN-AV. AND 22D-st., complete mfg. plant, covering nearly 5 acres, including power plant, machinery, etc.; fine switching facilities.
JAMES A. McLANE & CO., 100 Washington-st.

FOR SALE—RENT—OR EXCHANGE — BUSIness, manufacturing, dock, and switchtrack property a specialty.
J. H. VAN VLISSINGEN & CO., 164 Dearborn-st.

FOR SALE — FACTORY, DOCK, AND WAREhouse property; vacant and improved; all parts of the city; switch track property a specialty.
S. B. MILLS & CO., 172 Washington-st.

FOR SALE — MANUFACTURING PROPERTY, corner Stewart-av. and 57th-st., 100x125; commission to brokers. LATIMER, 824 W. 63d-st.

## REAL ESTATE—OAK PARK, AUSTIN

FOR SALE—OWNER NEEDS MONEY; $7,500 BUYS FINEST $8,000 HOME IN central OAK PARK; stately elm trees; beautiful porch; hot water heat; beamed dining room; 9 rooms; Lake-st. "L" 2 blocks. Address D 372, Tribune.

FOR SALE—MODERN 2 FLAT BRICK; WELL rented; n. w. corner Howard-av. and Frink-st.; take part trade or sell on easy terms. W. A. ARENTZ, 129 S. Franklin-av.

FOR SALE—OAK PARK PROPERTY MY SPEcialty; improved and vacant, houses and flats for rent; loans. THOS. H. GALE, 705 Tacoma Bldg. city, and opp. O. P.-av. station, Oak Park.

FOR SALE—OAK PARK—NEW, MODERN 8 room plaster house, only $3,300.
VANDERCOOK & SKIDMORE, 188 Madison-st.

FOR SALE—OAK PARK—MODERN 8 ROOM house, fine location, only $4,800.
VANDERCOOK & SKIDMORE, 188 Madison-st.

FOR SALE—FOR BARGAINS IN AUSTIN AND Oak Park houses, flats, and vacant, see F. A. HILL & CO., 5029-31 Lake-st., Austin.

FOR SALE—OAK PARK—FINE HOUSE, TEN rooms, modern, good value, $6,750.
VANDERCOOK & SKIDMORE, 188 Madison-st.

## REAL ESTATE—SUBURBAN.

FOR SALE—1305 GREGORY-AV., BEAUTIFUL 8 room steam heat corner residence in Wilmette, 4 blocks s. w. of depot and 4 blocks north of Chicago and Evanston surface car; open plumbing, hardwood floors, stone basement, cement floors, laundry tubs, etc.; nice shade and evergreen trees; lot 100x150 ft.; also large 2 story plastered chicken house, 12x50; second floor arranged for squabs; price $5,000; only $200 cash, balance $35 monthly, including interest. For particulars and keys see JOHN HEIM, 1713 N. Ashland-av.,
Phone Lake View 478. Near Belmont-av.

FOR SALE—NEW MODERN HOMES.
EVANSTON-WILMETTE.
Prices and terms to suit.
LUEHR & ANTES, 140 Dearborn-st.
And opp. Central-st. station, Evanston.

FOR SALE — GLENCOE—MOST DESIRABLE residence east of C. & N. W.; finely located; beautiful grounds, with stable; cheap.
NICHOLS BROTHERS, 131 La Salle-st., or Winnetka office [always open].

FOR SALE—OR TRADE FOR S. S. IMPROVED, 20 acre country home near Wheaton; large house and barn; $7,000. 5 acre chicken farm in town; new 8 room house; furnace; $4,250.
HARRY B. TUFTS, Wheaton, Ill.

FOR SALE — LA GRANGE — CHOICE RESIdence and building lots at attractive prices.
La Grange Improvement Company [not inc.], 18 Stone-av., La Grange. STONE-AV. DEPOT, or DAVID H. LYMAN, 100 Washington-st., Chicago.

FOR SALE—OR RENT—HOMES, LOTS, AND acres, Highland Park, Glencoe, Winnetka, Kenilworth, Lake Forest, suburbs of unrivaled beauty.
MURRAY & TERRY, 188 Madison-st.

FOR SALE BUY WINNETKA OR GLENCOE water frontage, while you have the chance. E. P. MAYNARD, 115 Dearborn, R. 605. Tel. Cen. 512.

FOR SALE—
Most beautiful building lot in Glencoe, adjoining golf grounds. Address E E 182, Tribune.

## REAL ESTATE—SUBURBAN.

FOR SALE—MAYWOOD—
Modern, up to date, 6, 7, and 8 room homes; ... cash; $25 or more per month; send ... Proviso Land Association, Room 215 ... Clark-st. Phone Main 604.

## REAL ESTATE—ACRE PROPERT[Y]

FOR SALE—CHICAGO ACRES, $155 AN AC[RE] ... Gary, Tolleston; cheapest and best; Wabash ... lots, $10 a ft. NELSON THOMASSON, 85 Dearbo[rn]

FOR SALE—30 ACRES, NEAR INDIANA HA[RBOR] ... bet. Hammond and Gary, Ind.; a fair offer ta[ken] ... FAULKNER, 2835 State-st. Douglas 6147.

## REAL ESTATE—FARM LANDS.

FOR SALE—BY OWNER, MICHIGAN FA[RM] and fruit lands in Manistee, Mason, and L[ake] Counties; large or small tracts; $8 per acre and ... easy terms; nothing better for homes and inve[stment]. Special excursions Dec. 4th and 18th; ... round trip; free fare to purchasers. For ticke[ts] ... maps, etc., call or write. G. W. SWIGART, 1250 First National Bank Building.

FOR SALE—OUR SUNSHINE LANDS IN EAS[TERN] Colorado, just east of Denver, at from $6 ... per acre, for dry farming; 16 inches annu[al] rainfall; and from $15 to $25 per acre for ... lands, are the best and newest inve[stments] ... with sure and satisfactory profits. Wr[ite] ... for particulars. GEO. H. HEAFFORD, 2... Dearborn-st., Chicago, Ill.

FOR SALE—OUT THEY GO ... To sunshine in Southwestern North Dako[ta], where we own 100,000 acres of land; join our ex[cursion] next Tuesday to Mott, the new county seat tow[n], and see farmers making 100% annually. Get tic[kets] and maps. WM. H. BROWN CO., 131 La Sall[e]-st.

FOR SALE—RAILROAD LANDS IN THE PEC[OS] Valley of Texas, capable of irrigation from t[he] river and probably artesian; perfect title, low pri[ce], easy terms. The best for homes or investmen[t]. ... free. E. L. STRATTON, 263 Monadnock B[lk].

FOR SALE—5,000 ACRES, CHOICE FOR STOC[K] and grain farming, in western North Dako[ta], one of the best snaps in the U. S.; price, $5.75 p[er acre]; favorable terms. National Investment C[o.], 100 Washington-st., Chicago.

FOR SALE—MY 50 ACRE FARM NEAR OTT[AWA] ... Beach; good buildings; 400 apple trees; ... will rent or sell cheap. OTTO FELLINGE[R] ... 47th-st.

FOR SALE—FARM OF 255 ACRES, BETWE[EN] Cary and Algonquin, ¼ mile frontage on ... river, $90 per acre. Address Box 243, Nunda, Il[l].

FOR SALE—OR EXCHANGE FOR NORT[H] Side house, 40 acre farm, complete; 70 miles ... from station. Address J T 368, Tribune.

FOR SALE—20 ACRE CHICKEN AND PIGEO[N] ranch; 10 acres young fruit; small house a[nd] barn, $1,500. EUGENE PRINDLE, Lawton, Mic[h].

## REAL ESTATE—COUNTRY.

FOR SALE—100,000 A. IN CAMERON CO., TE[X]as; deep black soil; near Gulf of Mex.; all fi[ne] farming and crop land; all open prairie.
W. C. VAN GILDER & BRO., 115 Dearborn-st., Chicago.

FOR SALE—400 ACRES RICH BLUE GRAS[S] land, Central Wis. Clay subsoil, spring broo[k], ... sta., creamery, etc. For quick sale, $14 p[er] acre, worth $25. Adjoining improved worth $7... L. H. JENNINGS & CO., 101 Washington-st.

FOR SALE—WRITE ALBERT F. BRAYTON, general delivery, Chicago. I will tell you ho[w] to get rich on Mexican pine land and farms, ... per acre.

FOR SALE—640 ACRES IN HETTINGER COUN[TY], North Dakota; for quick sale, $7.50 per acr[e].
H. J. HULSMANN, 512 Reaper Blk., Chicago.

FOR SALE—OKLAHOMA AND TEXAS LANDS; excursions 1st and 3d Tuesdays each month. BAKER MORGAN & EVANS, 140 Dearborn.

## REAL ESTATE—FRUIT LANDS.

FOR SALE—ATTENTION, HOME SEEKERS, INVESTORS! 520 acres Butte Co., Cal., nea[r] county seat; 180 acres olives, figs, peaches; ... acres fine pasture. Has valuable mineral springs; no earthquakes; price $65,000; terms, $25,000 cash, balance to suit. Will soon pay for itself, and an[y] conscientious worker can make a fortune. Writ[e] for prospectus. C. C. SPOTSWOOD, Suite 507, ... N. Clark-st., Chicago, Ill.

FOR SALE—INVESTIGATE OUR SPECIAL bargains—Berrien County, Mich., fruit, chicken, general farms; 2 hours' ride from Chicago; 5 acres improved, fruit, $600; 10 acres, good buildings, $800; 40 acres, well fruited, improved, $1,500; terms; act quick; bulletin free. TATRO & ROBIN[SON], 84 Washington-st.

FOR SALE—OR TRADE—80 ACRES ALABAMA fruit land, near Fruitdale, on the M. & O. rail[road], fifty miles north of Mobile; 5 acres in peach trees, 4 years old, fenced; 5 acres cleared ready for trees. Address J X 407, Tribune.

FOR SALE—ALABAMA FRUIT FARM AND grazing lands, Tombigbee Valley Land Co., 829-... 108 La Salle-st. Tel. Main 3757.

FOR SALE—WE HAVE SOME GOOD BARGAINS in fruit farms; come and see or write.
E. E. DOWNING, Paw Paw, Mich.

## REAL ESTATE WANTED.

WANTED—VACANT, IMPROVED, OR FARM worth $25,000 as part pay, balance 5%, for A1 ... bldg., near Washington Park; rents $5,200; price $48,000.
C. H. MULLIKEN, 108 Dearborn-st.

WANTED—2 STY. FRAME OR BRICK HOUSE, 4 to 6 rooms, in Logan-sq. or Humboldt Park; cash. Krause Savings Bank, 997 Milwaukee-av.

WANTED—A THREE OR SIX FLAT BUILDING on the South Side; must be brick and a BARGAIN. Address J X 87, Tribune.

WANTED—CASH BARGAINS, CITY PROPERty. PEABODY, HOUGHTELING & CO., 164 Dearborn-st.

WANTED—FOR SPOT CASH, MODERN 3 OR 6 flat building; West or Northwest Side.
C. F. SCHULTZ, 163 E. Randolph-st.

WANTED—I WANT TO BUY FROM OWNER, 4 or 5 room flat bldg., anywhere on the North Side, $6,000 to $8,000. C. DICKEY, Reaper Block.

WANTED—FOR CASH, BARGAINS IN 2 AND 3 story brick flats; we act quick.
RICHARD A. KOCH & CO., 95 Washington-st.

WANTED—BARGAIN, 50 TO 100 FT., EAST OF Grand-blvd., s. of 43d-st. Address J X 550, Tribune.

WANTED—FLAT OR RESIDENCE PROPERTY; I have cash for bargains; I also own clear vacant. Address F 100, Tribune.

WANTED—RESIDENCE IN KENWOOD OR Woodlawn, not to exceed $10,000. Address J X 447, Tribune.

WANTED—IN HYDE PARK OR WOODLAWN, best 2 flat bldg.; $6,500 cash will buy; full particulars. Address D 328, Tribune.

WANTED—HAVE CASH BUYER FOR BARgain in 2 or 3 flat bldg., south of 39th, east of State. Address J X 552, Tribune.

WANTED—20,000 SQ. FT. VACANT, SOUTHwest Side, not over $2,000, for manufacturing. Address E E 433, Tribune.

WANTED—BRICK HOUSE, 2 OR 3 STORY, OR small flat, South Side; give location and price; positively am mechanic. Address D 387, Tribune.

WANTED—BARGAIN IN 3 OR 6 FLAT BLDG. on South Side. Address J X 433, Tribune.

### Real Estate Listed.

WANTED—OWNERS; HAVE YOU ANY WEST Side improved property east of Douglas Park that you want to sell? We have cash customers waiting. Quick sales guaranteed.
POLAKOW & PERLMAN, 274 W. 12th-st. Phone Canal 730.

WANTED—WE HAVE CASH BUYERS WAITing for improved and vacant property in all sections of the city; 2 flats are greatly in demand; if you want to sell yours list it with us.
JOHN P. FOERSTER & CO., 145 La Salle-st.

WANTED—OWNERS, IF YOU WANT TO SELL your vacant and improved property send us full particulars. We have cash customers waiting.
F. C. AMBERG & CO., 105 Washington-st.

WANTED—CHICAGO PROPERTY, IMPROVED or vacant; large or small; we pay cash and close deals promptly.
OLIVER L. WATSON, 160 Washington-st.

WANTED—WE HAVE A SPECIAL FUND TO invest in Chicago bargains; prompt action and quick deals. E. B. WOOLF & CO., 126 State-st.

WANTED—HAVE BUYERS FOR SOUTH SIDE real estate. Write me what you have for sale.
D. C. GAZARD, 6326 S. Halsted-st.

WANTED—MODERN STORE AND FLAT bldgs. on the North Side for 100 ready cash buyers. AUGUST TORPE, 147 E. North-av.

WANTED—YOUR DEAD REAL ESTATE TO sell or trade for choice income. Send location or call at once. EULETTE & CO., 167 Dearborn-st.

WANTED—WE PAY CASH FOR IMPROVED South Side bargains and close deals promptly.
W. H. BOWERS & CO., 320-322 31st-st., cor. State.

## REAL ESTATE TO EXCHANGE.

TO EXCHANGE — CORNER STORE AND apartment building; steam heat; South Side; rent, $16,700; expenses, $4,000; price, $165,000; mortgage, $65,000, 5%, 5 yrs.; want some cash and vacant property. WEBER & CO., 322, 105 Washington-st.

TO EXCHANGE—SHERIDAN PARK 3 FLAT bldg.; rental $1,260; mtge. $6,000; will take a $3,000 house or vacant for equity. Address E P 307, Tribune.

... ACRE FARM, STOCK, MACHINERY, NEAR Antigo, Langlade County, Wis., all clear, to exchange for flat bldg.; will assume.
OLSON & CO., 163 E. Randolph-st.

WANTED—VACANT FOR EQUITY IN 6 FLAT building, Buena Park. Rents $3,000; mortgage $10,000. Will make a close deal. What have you? Address E P 468, Tribune.

TO EXCHANGE—1,000 TO 10,000 ACRES GOOD farming and grazing land in Dunn Co., North Dakota, for income property. Address D H 355, Tribune.

TO EXCHANGE—FINE NEW 9 FLATS, HYDE Park, near 56th-st.; rents $3,600; inc. $16,000, 5 years; want clear vacant for equity. Owner. Address J W 396, Tribune.

WILL EXCHANGE—48X100, SUITABLE FOR factory, for residence between Belleview and North-av. e. of State; will add cash. Address J T 458, Tribune.

FOR EXCHANGE—50X120 FEET VACANT ON Pine Grove-av., near Gary-pl., and 50x125 feet vacant on Winchester-av., near 87th-st., both clear, for flat building. Address J S 28, Tribune.

TO EXCHANGE—CHOICE LAKE VIEW VAcant, value $60,000, for N. S. or L. V. stores or flats; assume or pay difference.
ERNST STOCK, 374 E. Division-st.

TO EXCHANGE — FLATS, HOUSES, LOTS, North Shore acres and homes; also Illinois farms and Mich. fruit farms. See us; we trade quick for owners. MURRAY & TERRY, 188 Madison-st.

TO EXCHANGE—WELLS-ST. CORNER 15 apartment, stove heat, rents $2,200; mtg. $12,000, 5 years, 5%; price, $24,000. Address E P 453, Tribune.

TO EXCHANGE—PARK-AV., 6 FLATS; RENTS ... mtge. $4,500; price $10,000. Address D J ..., Tribune.

WANTED TO EXCHANGE—$1,250 EQUITY IN new house, Chicago Lawn, for desirable lot in Englewood. Address J X 577, Tribune.

TO EXCHANGE—CLEAR CORNER, N. W. SIDE, ripe for improvement, and cash, for equity S. S. flat bldg. Address D 331, Tribune.

FOR EXCHANGE—FULLY EQUIPPED AND running butter and cheese factory, Du Page Co., Ill. Want farm. Address E P 84, Tribune.

FOR EXCHANGE—NEW 12 FLAT BLDG., S. S., cor.; rental, $6,400. Want quick deal.
J. L. SHAW & CO., 100 Washington-st.

BARGAIN—FINE 240 ACRE STOCK AND GRAIN farm; northern Missouri, near Iowa line; rich soil; will exchange. FICKLIN, 99 Randolph-st.

MY EXCHANGE LIST BIGGEST IN CHICAGO. Call or write if you have anything to exchange.
PEACOCK, 160 Washington-st., Room 711.

TO EXCHANGE—50 FT. VACANT ON PRAIRIE-av. for clear residence or 2 or 3 flats; assume ... Address E P 364, Tribune.

EXCHANGE—VACANT FOR INCOME PROPERty. Harry Helmick, 1129 1st Nat. Bank Bldg.

## [RE]AL ESTATE—NORTH SIDE.

[S]ALE—ONLY $3,750; NICE NEW, LARGE [...]n residence, near Paulina and Foster-av. [...]sh, hardwood floors, bath and gas; brick [...]t, furnace, heat, cement floor, laundry [...]c.; handy to Robey and N. Clark-st.; electric [...]Summerdale station, C. & N. W. R. R.; $200 [...]d $25 monthly, including interest. This is [...] than rent. For particulars see JOHN HEIM, 1713 N. Ashland-av., near Belmont-av.

[...]ALE— ABSOLUTE SECURITY. [Ge]nuine Value, New Ravenswood Lots, [...]n as the Ravenswood extension of the [...]stern Elevated is completed, there will be [...] demand for this property at sharply ad[vanced] prices. E. A. CUMMINGS & CO., 108 Dearborn-st.

[...]ALE—AN ELEGANT RESIDENCE IN [...]art of Sheridan Park; has 10 rooms, oak [...]nd floors; perfect condition; lot 51x177; [$]2,000 cash, $100 quarterly for 5 years; [...] to suit purchaser; price $10,000. BAIRD & WARNER, 1877 Evanston-av. Main office, 90 La Salle-st.

[...]ALE—NEW 8 AND 10 ROOM MODERN [...]ges; lots 50 and 60x164; ready to occupy; [...]oms, hot water heat, and the roof; best [...]tion; best location; terms to suit; interest [...]nt; 1136 Kenilworth-av., near Sheridan-[...]gers Park. [...]ON & LEWIN, Owners, 502 Rector Bldg., 122 Monroe-st. Phone Central 5871.

[...]ALE—BARGAINS IN NORTH SHORE [...]nces. Sheridan-rd., near Glenlake, 12 [...] gentleman's home; $35,000. [...]re-av., North Edgewater; 12 room [...]ence; good garage; only $14,000. WM. D. FISCHER, 132 Clark-st.

[...]LE—BIG SNAP IN SHERIDAN PARK— [...]front, 2 flat building at terminus N. W. [...]ice, $5,750; mtg., $3,300; terms on equity [...]sh, balance $50 every three months; rent [...] for property; will take $1,500 clear lot in [...]ment. E. S. ROWLEY, 1929 Evanston-av.

[...]LE—101-103-105 WELLS-ST., LAND 56-[...]f., between Indiana and Ohio-sts. Want [...] OGDEN, SHELDON & COMPANY, 34 CLARK-ST.

[...]ALE—$6,250—ELEGANT STONE FRONT [...]bldg., nr. Sheridan exp. sta. N. W. L.; 6 [...]; cement basement; separate furnaces [...] yard, front and rear. [...]LIN, JENSON & CO., 1295 Sheridan-rd.

[...]ALE—EDGEWATER—BEAUTIFUL RES-[...] best location Kenmore-av.; 100x150 lot; [...] owner leaving the city; will be sold fully [...] if desired; terms to suit. Address J W [...]une.

[...]LE—THREE STORY AND BASEMENT [...] stone front double house on Ontario-st., [...]arborn-av.; a bargain. W. A. McCONNELL, 84 La Salle-st.

[...]ALE—WE OFFER A FINE 2 FLAT [...]stone front bldg. on Winnamac-av., 5-6 r., [...]5, for $6,800; easy terms; choice locality; [...]g really good; rental $630. [...]NTZE & WHEELER, Tribune Building.

[...]ALE—A GREAT BARGAIN—BUSINESS [...]gs well rented, on N. Clark-st.; $100,000 [...]nt that will pay 10 per cent; must be sold [...]tely. Address D J 424, Tribune.

[...]ALE—NOS. 101, 103, 105 WELLS-ST., [...]x110, e. f., between Indiana and Ohio-[...] offer. [O]GDEN, SHELDON & CO., 34 Clark-st.

[...]T BARGAIN, BUSINESS BUILDINGS [re]nted on N. Clark-st.; $100,000 investment [...] pay 10%; must be sold immediately. Ad-[...] 253, Tribune.

[...]ALE—ONLY $23,000 FOR 693-95 FINE [...]v.; modern building, six 7 room flats; [...]000; only $10,000 cash required. SEE [...]. ALMON AUSTIN, 171 La Salle-st.

[...]LE—$20,000; RENT, $2,160; ELEGANT [...]flat bldg., near Sheridan N. W. L; must [...] week. [...]LIN, JENSON & CO., 1295 Sheridan-rd.

[...]LE—OR EXCHANGE—3 STORY STONE [...] story frame; lot 54x140; cor., east of [...] $16,000; eqt. $5,000. See JOHN BOBEL, [...]port-av.

[...]LE—BUILDERS, ATTENTION—44X125, [...]Rosemont and Southport-av., only $1,800; [...]flats. Wm. D. Fischer, 132 Clark-st.

[...]LE—AT A BARGAIN—869 WINTHROP-[...]gewater, 11 room house; lot 50x150. F. L. MACOMBER, 1 State-st.

[...]LE—THREE FLAT, 6 ROOMS; RENTAL [...]rice $5,500; $1,000 cash. WILLIAM LOEHDE, 644 Lincoln-av.

[...]LE—ROGERS PARK PROPERTY. [RO]GERS TOUHY, "Original Owners," 84 [...]st. Tel. 3111 Main. Branch, Rogers Park.

[...]LE—RAVENSWOOD, SHERIDAN PARK, [...]gewater homes on monthly payments. [WI]LLIAM ZUETELL, 401, 145 La Salle-st.

[...]LE—STONE FRONT, 11 ROOM RESI-[...]fronting Lincoln Park; $12,500. [...]G. NEWBURY & CO., 204 Dearborn-st.

[...]LE—ROGERS PARK—87½ FT. E. OF [...]newly paved street, paid for; only $1,000. [...]OLAND & SNELLING, 79 Dearborn-st.

[...]LE—EDGEWATER VACANT; KEN-[...]e, 50x150 ft.; no restrictions; $65. [...]SER & HARPOLD, 2290 Evanston-av.

[...]LE—407 ORCHARD-ST., 8 ROOM FRAME [...]e, lot 43x124 ft.; make offer. [...]FORD & TRANKLE, 145 La Salle-st.

[...]LE—BEAUTIFUL EDGEWATER RESI-[...]argain. PHILIP H. TREACY, 730, 159 [...]

[...]LE—6 FLATS, 1505 AND 1507 GRACE-[...]ar Rokeby; want offer. WALTER T. [...], 107 Dearborn-st.

[...]LE — N. SIDE RESIDENCES; BAR-[...]easy terms; get list. TEMPEL & CO., 175 Dearborn-st.

## [REAL] ESTATE—NORTHWEST SIDE.

[...]E—I HAVE JUST FINISHED, BY DAY [...] my own use, an elegant residence in [...]rk; cement plastered outside, hot water [...]ll modern improvements; 7 rooms; with [...] more; fine neighborhood; lot 40x173; [...] on account of sickness; $1,500 down. Ad-[...] Tribune.

[...]LE—IRVING PARK—8 ROOM HOUSE [...] on fine lot, 70x144, east front; trees; [...] $3,500; $1,000 cash, balance time. [...]OESTER & ZANDER, 69 Dearborn-st.

[...]LE—NEW BRICK COTTAGE, 585 NO. [...]g-av., just south of Division-st.; $3,000; [...] WARD T. HUSTON, 97 Clark-st.

## [REAL] ESTATE—MFG. PROPERTY.

# [...] Factory, 45,000 Feet. SNAP.

[SA]CRIFICE FOR IMMEDIATE SALE. [...] switch in, complete power, heating, and [...]plant, shafting, and some machinery, [...]g in first class condition and suitable for [...] of manufacturing. [...]ceptional light—very large yard.— [...]sonable cash payment will be accepted, [...]ractically as rent. This entire propo-[...]an exceptional opportunity for some one [...]ct promptly. [...] KOESTER & ZANDER, [...] Dearborn-st., corner Randolph.

[...]E—BRICK FACTORY BUILDING AND [...] located at Elgin, Ill., on C., M. & St. P. [...]hree floors, 48x110 ft., and basement; [...]s, 32x20 ft., 2 floors and basement; [...], wood building, 54x70 ft., over 25,000 sq [...]rse power steam rig, Corliss engine, com-[...]pment; 65 horse power water equipment, [...] water rights; mighty fine property for [...]r or machine shop; can use warehouse [...]foundry. Address [...]BUTTER TUB COMPANY, Elgin, Ill.

[...]LE—WE LOCATE INDUSTRIES ON R. [...]ch and river. We build for tenants on [...] lease downtown, and sell on easy pay-[...] special attention given to large shippers. F. W. McKINNEY & S. H. HODGE, Real Estate Valuators, [...]Cent. 6861. 1330 First Natl. Bk. Bldg.

[...]E—MANUFACTURING PROPERTY, 12 [...]res, with switches Chicago, Milwaukee [...]l and Elgin, Joliet & Eastern R. R. [outer [...]necting with all roads out of Chicago. [...]s. AUSTIN CLEMENT, 200 Monroe-st.

[...]E—NEAR WESTERN-AV. AND 22D-[...]plete mfg. plant, covering nearly 5 acres, [...]power plant, machinery, etc.; fine switch-[...] McLANE & CO., 100 Washington-st.

[...]LE—RENT—OR EXCHANGE — BUSI-[...]nufacturing, dock, and switchtrack prop-[...]cialty. [...]N VLISSINGEN & CO., 164 Dearborn-st.

[...]E — FACTORY, DOCK, AND WARE-[...]roperty; vacant and improved; all parts [...]y; switch track property a specialty. [...]B. MILLS & CO., 172 Washington-st.

[...]E — MANUFACTURING PROPERTY, [...]ewart-av. and 57th-st., 100x125; commis-[...]okers. LATIMER, 324 W. 63d-st.

## [REAL] ESTATE—OAK PARK, AUSTIN.

[...]LE—OWNER NEEDS MONEY; $7,500 [...]FINEST $8,000 HOME IN central OAK [...]tately elm trees; beautiful porch; hot [...]t; beamed dining room; 9 rooms; Lake-[...] blocks. Address D 372, Tribune.

[...]E—MODERN 2 FLAT BRICK; WELL [...]. w. corner Howard-av. and Frink-st.; [...] trade or sell on easy terms. W. A. [...] 129 S. Franklin-av.

[...]E—OAK PARK PROPERTY MY SPE-[...]mproved and vacant, houses and flats for [...]. THOS. H. GALE, 705 Tacoma Bldg., [...]epp. O. P.-av. station, Oak Park.

[...]LE—OAK PARK—NEW, MODERN 8 [...]ster house, only $3,300. [...]COOK & SKIDMORE, 188 Madison-st.

[...]LE—OAK PARK—MODERN 8 ROOM [...]ne location, only $4,800. [...]COOK & SKIDMORE, 188 Madison-st.

[...]LE—FOR BARGAINS IN AUSTIN AND [...]k houses, flats, and vacant, see F. A. [...] CO., 5029-31 Lake-st., Austin.

[...]E—OAK PARK—FINE HOUSE, TEN [...]modern, good value, $6,750. [...]COOK & SKIDMORE, 188 Madison-st.

## [RE]AL ESTATE—SUBURBAN.

[...]E—1305 GREGORY-AV., BEAUTIFUL [...]team heat corner residence in Wilmette, [...] w. of depot and 4 blocks north of Chi-[...] Evanston surface car; open plumbing, [...] floors, stone basement, cement floors, [...]bs, etc.; nice shade and evergreen trees; [...]0 ft.; also large 2 story plastered chick-[...]2x50; second floor arranged for squabs; [...]0; only $200 cash, balance $35 monthly, [...]nterest. For particulars and keys see JOHN HEIM, 1713 N. Ashland-av., [...]ake View 478. Near Belmont-av.

[...]E—NEW MODERN HOMES. EVANSTON-WILMETTE. [...]nd terms to suit. [...]LUEHR & ANTES, 140 Dearborn-st. [...] Central-st. station, Evanston.

[...]E — GLENCOE—MOST DESIRABLE [...] east of C. & N. W.; finely located; [...]rounds, with stable; cheap. [...]LS BROTHERS, 181 La Salle-st., or Winnetka office [always open].

[...]E—OR TRADE FOR S. S. IMPROVED [co]untry home near Wheaton; large house [...]$7,000; 5 acre chicken farm in town; [...]m house; furnace; $4,250. HARRY B. TUFTS, Wheaton, Ill.

[...]E — LA GRANGE — CHOICE RESI-[...]d building lots at attractive prices. [...]e Improvement Company [not inc.], 18 [...]La Grange. STONE-AV. DEPOT, or [...]LYMAN, 100 Washington-st., Chicago.

[...]E—OR RENT—HOMES, LOTS, AND [...]ghland Park, Glencoe, Winnetka, Kenil-[...]ke Forest, suburbs of unrivaled beauty. [...]URRAY & TERRY, 188 Madison-st.

[...]E BUY WINNETKA OR GLENCOE [...]ontage while you have the chance. E. [...]ARD, 115 Dearborn, R. 605. Tel. Cen. 619.

[Bea]utiful building lot in Glencoe, adjoins [...]a. Address E E 182, Tribune.

## REAL ESTATE—SUBURBAN.

FOR SALE—MAYWOOD—[...] 6, 7, and 8 room homes; $100 [...], up to date, $25 or more per month; send for [...] cash; Proviso Land Association, Room 215, 34 [...] Phone Main 604.

## REAL ESTATE—ACRE PROPERTY.

FOR SALE—CHICAGO ACRES, $155 AN ACRE; Gary, Tolleston; cheapest and best; Wabash-av. [...] NELSON THOMASSON, 85 Dearborn.

FOR SALE—30 ACRES, NEAR INDIANA HARBOR, Hammond, and Gary, Ind.; a fair offer takes [...] FAULKNER, 2935 State-st. Douglas 6147.

## REAL ESTATE—FARM LANDS.

FOR SALE—BY OWNER, MICHIGAN FARM and fruit lands in Manistee, Mason, and Lake Counties; large or small tracts; $8 per acre and up; easy terms; nothing better for homes and investment; special excursions Dec. 4th and 18th; $6 round trip; free fare to purchasers. For tickets, maps, etc., call or write. G. W. SWIGART, 1250 First National Bank Building.

FOR SALE—OUR SUNSHINE LANDS IN EASTERN Colorado, just east of Denver, at from $6 to $10 per acre for dry farming; 16 inches annual rainfall, and from $15 to $25 per acre for sub-irrigated lands, are the best and newest investments with sure and satisfactory profits. Write for particulars. GEO. H. HEAFFORD, 277 Dearborn-st., Chicago, Ill.

FOR SALE—OUT THEY GO In sunshine in Southwestern North Dakota, where we own 100,000 acres of land; join our exc. next Tuesday to Mott, the new county seat town, and see farmers making 100% annually. Get tickets and maps. WM. H. BROWN CO., 131 La Salle-st.

FOR SALE—RAILROAD LANDS IN THE PECOS Valley of Texas, capable of irrigation from the river and probably artesian; perfect title, low price, easy terms. The best for homes or investments. Plats free. E. L. STRATTON, 263 Monadnock Blk.

FOR SALE—6,000 ACRES, CHOICE FOR STOCK and grain farming, in western North Dakota; one of the best snaps in the U. S.; price, $5.75 per acre, favorable terms. National Investment Co., 141 Washington-st., Chicago.

FOR SALE—MY 50 ACRE FARM NEAR OTTAWA Beach; good buildings; 400 apple trees; good soil; will rent or sell cheap. OTTO FELLINGER, 84 47th-st.

FOR SALE—FARM OF 235 ACRES, BETWEEN Cary and Algonquin, ¼ mile frontage on Fox river; $80 per acre. Address Box 243, Nunda, Ill.

FOR SALE—OR EXCHANGE FOR NORTH Side house, 40 acre farm, complete; 70 miles; 1 mile from station. Address J T 368, Tribune.

FOR SALE—20 ACRE CHICKEN AND PIGEON ranch; 10 acres young fruit; small house and barn; $1,100. EUGENE PRINDLE, Lawton, Mich.

## REAL ESTATE—COUNTRY.

FOR SALE—100,000 A. IN CAMERON CO., TEXAS; deep black soil; near Gulf of Mex.; all fine farming and crop land; all open prairie. W. C. VAN GILDER & BRO., 115 Dearborn-st., Chicago.

FOR SALE—400 ACRES RICH BLUE GRASS land, Central Wis. Clay subsoil, spring brook, 1 m. sta., creamery, etc. For quick sale, $14 per acre, worth $25. Adjoining improved worth $75. E. JENNINGS & CO., 101 Washington-st.

FOR SALE—WRITE ALBERT F. BRAYTON, general delivery, Chicago. I will tell you how to get rich on Mexican pine land and farms. $2 per acre.

FOR SALE—560 ACRES IN HETTINGER COUNTY, North Dakota; for quick sale, $7.50 per acre. H. J. HULSMANN, 512 Reaper Blk., Chicago.

FOR SALE—OKLAHOMA AND TEXAS LANDS; excursions 1st and 3d Tuesdays each month. BAKER, MORGAN & EVANS, 140 Dearborn.

## REAL ESTATE—FRUIT LANDS.

FOR SALE—ATTENTION, HOME SEEKERS, INVESTORS! 520 acres Butte Co., Cal., near county seat; 180 acres olives, figs, peaches; 340 acres fine pasture. Has valuable mineral springs; no earthquakes; price $65,000; terms, $25,000 cash, balance to suit. Will soon pay for itself, and any conscientious worker can make a fortune. Write for prospectus. C. C. SPOTSWOOD, Suite 507, 239 E. Clark-st., Chicago, Ill.

FOR SALE—INVESTIGATE OUR SPECIAL bargains—Berrien County, Mich., fruit, chicken, general farms; 2 hours' ride from Chicago; 5 acres improved, fruit, $600; 10 acres, good buildings, $900; 40 acres, well fruited, improved, $1,500; write at quick; bulletin free. TATRO & ROBINSON, 84 Washington-st.

FOR SALE—OR TRADE—80 ACRES ALABAMA fruit land, near Fruitdale, on the M. & O. railroad, fifty miles north of Mobile; 5 acres in peach trees, 4 years old, fenced; 5 acres cleared ready for trees. Address J X 407, Tribune.

FOR SALE—ALABAMA FRUIT FARM AND grazing lands. Tombigbee Valley Land Co., 829-[...] La Salle-st. Tel. Main 3757.

FOR SALE—WE HAVE SOME GOOD BARGAINS in fruit farms; come and see or write. E. E. DOWNING, Paw Paw, Mich.

## REAL ESTATE WANTED.

WANTED—VACANT, IMPROVED, OR FARM with $25,000 as part pay, balance 5%, for A1 [...] flat bldg., near Washington Park; rents $5,200; price $48,000. C. H. MULLIKEN, 108 Dearborn-st.

WANTED—2 STY. FRAME OR BRICK HOUSE, 4 to 6 rooms, in Logan-sq. or Humboldt Park; [...] Krause Savings Bank, 997 Milwaukee-av.

WANTED—A THREE OR SIX FLAT BUILDING, in the South Side; must be brick and a BARGAIN. Address J X 87, Tribune.

WANTED—CASH BARGAINS, CITY PROPERTY. PEABODY, HOUGHTELING & CO., 164 Dearborn-st.

WANTED—FOR SPOT CASH, MODERN 3 OR 6 flat building; West or Northwest Side. C. F. SCHULTZ, 163 E. Randolph-st.

WANTED—I WANT TO BUY FROM OWNER, 4 or 6 room flat bldg., anywhere on the North Side, $6,000 to $8,000. C. DICKEY, Reaper Block.

WANTED—FOR CASH, BARGAINS IN 2 AND 3 story brick flats; we act quick. [...]HARD A. KOCH & CO., 95 Washington-st.

WANTED—BARGAIN; 50 TO 100 FT., EAST OF Grand-blvd., s. of 43d-st. Address J X 550, Tribune.

WANTED—FLAT OR RESIDENCE PROPERTY; I have cash for bargains; I also own clear vacant. Address F 100, Tribune.

WANTED—RESIDENCE IN KENWOOD OR Woodlawn, not to exceed $10,000. Address J X 68, Tribune.

WANTED—IN HYDE PARK OR WOODLAWN, good 2 flat bldg.; $6,500 cash will buy; full particulars. Address D 328, Tribune.

WANTED—HAVE CASH BUYER FOR BARgain in 2 or 3 flat bldg., south of 39th, east of [...]. Address J X 552, Tribune.

WANTED—20,000 SQ. FT. VACANT, SOUTHwest Side, not over $2,000, for manufacturing. Address E E 438, Tribune.

WANTED—BRICK HOUSE, 2 OR 3 STORY, OR small flat, South Side; give location and price; positively am mechanic. Address D 587, Tribune.

WANTED—BARGAIN IN 3 OR 6 FLAT BLDG. on South Side. Address J X 433, Tribune.

### Real Estate Listed.

WANTED—OWNERS; HAVE YOU ANY WEST Side improved property east of Douglas Park that you want to sell? We have cash customers waiting. Quick sales guaranteed. POLAKOW & PERLMAN, 274 W. 12th-st. Phone Canal 730.

WANTED—WE HAVE CASH BUYERS WAITing for improved and vacant property in all sections of the city; 2 flats are greatly in demand; if you want to sell yours list it with us. JOHN P. FOERSTER & CO., 145 La Salle-st.

WANTED—OWNERS, IF YOU WANT TO SELL your vacant and improved property send us full particulars. We have cash customers waiting. F. C. AMBERG & CO., 105 Washington-st.

WANTED—CHICAGO PROPERTY, IMPROVED or vacant; large or small; we pay cash and close deals promptly. OLIVER L. WATSON, 160 Washington-st.

WANTED—WE HAVE A SPECIAL FUND TO invest in Chicago bargains; prompt action and quick deals. E. B. WOOLF & CO., 126 State-st.

WANTED—HAVE BUYERS FOR SOUTH SIDE real estate. Write me what you have for sale. D. C. GAZARD, 6326 S. Halsted-st.

WANTED—MODERN STORE AND FLAT bldg. on the North Side for 100 ready cash buyers. AUGUST TORPE, 147 E. North-av.

WANTED—YOUR DEAD REAL ESTATE TO sell or trade for choice income. Send location or call at once. EULETTE & CO., 167 Dearborn-st.

WANTED—WE PAY CASH FOR IMPROVED South Side bargains and close deals promptly. W. H. BOWERS & CO., 320-322 31st-st., cor. State.

## REAL ESTATE TO EXCHANGE.

TO EXCHANGE — CORNER STORE AND apartment building; steam heat; South Side; rent, $16,700; expenses, $4,000; price, $165,000; mortgage, $65,000, 5%, 5 yrs.; want some cash and vacant property. WEBER & CO., 322, 105 Washington-st.

TO EXCHANGE—SHERIDAN PARK 3 FLAT bldg.; rental $1,260; mtge. $6,000; will take a house or vacant for equity. Address E P [...], Tribune.

[...] ACRE FARM, STOCK, MACHINERY, NEAR Antigo, Langlade County, Wis., all clear, to exchange for flat bldg.; will assume. OLSON & CO., 163 E. Randolph-st.

WANTED—VACANT FOR EQUITY IN 6 FLAT building, Buena Park. Rents $3,000; mortgage $[...],000. Will make a close deal. What have you? Address E P 468, Tribune.

TO EXCHANGE—1,000 TO 10,000 ACRES GOOD farming and grazing land in Dunn Co., North Dakota, for income property. Address D H 355, Tribune.

TO EXCHANGE—FINE NEW 9 FLATS, HYDE Park, near 55th-st.; rents $3,600; inc. $16,000, 5 years; want clear vacant for equity. Owner. Address J W 396, Tribune.

TO EXCHANGE—48X100, SUITABLE FOR flats, for residence between Belleview and North-av., e. of State; will add cash. Address J [...], Tribune.

TO EXCHANGE—50X120 FEET VACANT ON Pine Grove-av., near Gary-pl., and 50x125 feet on Winchester-av., near 37th-st., both [...] for flat building. Address J S 28, Tribune.

TO EXCHANGE—CHOICE LAKE VIEW VAcant, value $30,000, for N. S. or L. V. stores or [...]; assume or pay difference. ERNST STOCK, 374 E. Division-st.

TO EXCHANGE — FLATS, HOUSES, LOTS, north shore acres and homes; also Illinois farms and Mich. fruit farms. See us; we trade quick for [...]. MURRAY & TERRY, 188 Madison-st.

TO EXCHANGE—WELLS-ST. CORNER 15 apartment, stove heat, rents $2,200; mtg., $12,-[...], 5 years, 5%; price, $24,000. Address E P 453, Tribune.

TO EXCHANGE—PARK-AV., 6 FLATS; RENTS [...]; mtge. $4,500; price $10,000. Address D J [...], Tribune.

WANTED TO EXCHANGE—$1,250 EQUITY IN new house, Chicago Lawn, for desirable lot in Englewood. Address J X 577, Tribune.

TO EXCHANGE—CLEAR CORNER, N. W. SIDE, for improvement, and cash, for equity S. S. flat bldg. Address D 337, Tribune.

TO EXCHANGE—FULLY EQUIPPED AND running butter and cheese factory, Du Page Co., Ill. Want farm. Address E P 84, Tribune.

TO EXCHANGE—NEW 12 FLAT BLDG., S. S., rental, $6,400. Want quick deal. [...] L. SHAW & CO., 100 Washington-st.

BARGAIN—FINE 240 ACRE STOCK AND GRAIN farm, northern Missouri, near Iowa line; rich soil; for exchange. FICKLIN, 99 Randolph-st.

TO EXCHANGE LIST BIGGEST IN CHICAGO. Call or write if you have anything to exchange. [...] PEACOCK, 160 Washington-st., Room 711.

TO EXCHANGE—50 FT. VACANT ON PRAIRIE-av. for clear residence or 2 or 3 flats; assume [...]. Address E P 364, Tribune.

TO EXCHANGE—VACANT FOR INCOME PROPERTY. [...] Helmick, 1129 1st Nat. Bank Bldg.

## REAL ESTATE TO EXCHANGE.

FOR EXCHANGE— Two 20 acre tracts oil lands, 4 miles of Batson, Tex.; center of the greatest oil producing field in Texas; value, $100 per acre. Total, $4,000. Great many oil corporations of $100,000 to $1,000,000 capitalization in southeast Texas are based upon a less number of acres and poorer values than the above. Two 10 acre tracts of choice black prairie land. One situated on the G. H. & H. Ry., 3 miles west of League City. The other on the G. C. & S. F. Ry., 3 miles east of Alvin, Tex. Both tracts being about equal distance from Houston and Galveston, Tex., two of the largest cities in the state, especially adapted for growing early strawberries and vegetables for the northern markets. Either tract will produce as much as $2,000 worth of these crops per annum. Valued at $500 each; total, $1,000. Want to exchange all of these for a six flat equity. Address owner, JOHN S. CALLAWAY, Spring Lake, Mich.

FOR EXCHANGE— $25,000 of the paid up capital stock of the Toledo, Columbus and Cincinnati Ry. Co.; want rental Chicago property paying monthly income. Stock is sold at par by the company. Submit your offer and I will inspect the property offered and answer promptly. Lock Box 22, Spring Lake, Mich.

TO EXCHANGE—$20,000 BRICK FLAT BUILDing, subject to an incumbrance of $11,000; all well rented; near 63d and St. Lawrence-av.; open plumbing, bath and gas, steam heat; 50 ft. lot; want smaller property for equity. JOHN HEIM, 1713 N. Ashland-av., near Belmont-av.

TO EXCHANGE—$5,000 TO $200,000 FLAT bldgs., near L and electric lines, paying 7 to 10 per cent net. Can use clear improved, good vacant, or well located improved farms. Owners write or call. J.F. HECHT, 115 Dearborn-st. Tel.Cent.3133.

FOR EXCHANGE—571 ACRES, NEWAYGO CO., Michigan, fruit and vegetable lands; unimproved; fine trout stream runs through tract; price $10 acre; want clear vacant or equity improved. —WILL WEBSTER, 188 Madison-st., R. 507.—

## REAL ESTATE LOANS.

[Established 1873.]

# EdgarM.Snow&Co.

101 WASHINGTON-ST.

REAL ESTATE AND MORTGAGE BROKERS APPRAISERS OF REAL ESTATE.

Negotiate loans, collect rents, and pay taxes. Real estate bought, sold, leased, and managed on commission.

LOANS PROMPTLY MADE on Chicago and suburban realty at lowest rates.

REAL ESTATE LOANS. Advantageous prepayment privileges. BUILDING LOANS.

ABSOLUTELY SAFE—5% TO 6%. TITLE GUARANTEED. FIRST MORTGAGE INVESTMENTS. WM. C. HEINEMANN & CO., 92 LA SALLE-ST.

MONEY TO LOAN ON IMPROVED CHICAGO real estate at lowest rates; no attorney fees; privilege of paying all or part principal before maturity; borrower sees payment credited on note and pays interest only on balance. COLONIAL TRUST AND SAVINGS BANK; capital and surplus, $1,100,000. 206 La Salle-st., N. E. Cor. of Adams-st.

JOHN P. MARSH & COMPANY, BANKERS, 1020 TRIBUNE BUILDING. HIGH GRADE MORTGAGES FOR SALE. Represent large estates and loan the funds of several corporations and many individuals. Money loaned on real estate on the North, West, and South Sides at the lowest rates. BUILDING LOANS A SPECIALTY.

# Baird & Warner,

90 La Salle-st.

Make loans on city and suburban property. Building loans; quick action. Lowest rates.

# H. O. STONE & CO.,

10 phones, all Main 339. 206 La Salle-st. NO COMMISSION; NO DELAY. LOANS ON CHIcago and suburban real estate. Lowest rates.

WE MAKE LOANS AND PUT UP BUILDINGS COMPLETE; NO EXTRAS; PLANS FREE; 350 SETS PLANS TO SELECT FROM; UNIFORM COURTESY TO ALL; EXPERIENCED. RESPONSIBLE BUILDERS. ALLISON & GOLBECK, 115 Dearborn.

FOR SALE—FARM MORTGAGES, ABSOLUTEly safe; from $150 up, 6% interest; no expense for collecting principal or interest; chance for small investors; full information on application. J. N. BUCHANAN, 99 Randolph-st.

MONEY TO LOAN— Prompt attention to all. Building loans and prepayment privileges. MADLUNG & EIDMANN, 402 Chamber of Commerce Bldg.

FOR SALE—$5,000 MTG.; NEW 3 STY. FLAT, value $9,400. Also $2,200 on new brick res., value $4,500; mtgs. are guaranteed by Title and Trust Co. to be a first lien on property. ALLISON, 508, 115 Dearborn-st.

MONEY TO LOAN— We have money on hand to loan at the lowest market rates on improved Chicago real estate. WINSTON & COMPANY, Tel. Cent. 1453. 1414 First Nat'l Bank Bldg.

**MEAD & COE,** Established 1867. 100 Washington-st. Money to loan on improved real estate in Chicago and suburbs. Lowest rates and prompt attention.

**JENNINGS** Real Estate Loan & Trust **COMPANY** S. W. Cor. Monroe and Dearborn-sts. MAKES BUILDING LOANS IN 24 HOURS.

SPECIAL FUND TO LOAN IN SMALL amounts; frame bldgs. considered; we pass on security; lowest rates; no delay; first mortgages for sale. BRATTSTROM & OLIN, 70 La Salle-st.

MONEY LOANED WITHOUT COMMISSION AT LOWEST CURRENT RATES ON IMPROVED REAL ESTATE. R. PRINDIVILLE, R. 517, Chi. Stock Exchange.

FOR SALE—6 PER CENT FIRST MORTGAGES, $1,100, $1,200, $1,500, $2,500, $6,000. Send for list. SAM BROWN JR. & SON, 1001, 153 La Salle-st.

FIRST MORTGAGE LOANS FOR SALE TO NET investor 5% to 5½%, secured by first class Chicago and suburban improved real estate. QUINLAN & TYSON, 70 Dearborn-st.

BUILDING LOANS—CITY OR SUBURB. CONtractor will make loan and do work cheap during slack season; easy payments; no commission. Address J T 358, Tribune.

GREENEBAUM & SONS, BANKERS, 83 AND 85 DEARBORN-ST. LOANS MADE ON CHICAGO REAL ESTATE. LOWEST RATES.

CHICAGO SAVINGS BANK—CHICAGO SAVings Bank Building, State and Madison-sts., Chicago. Loans on Chicago real estate at current rates. Building loans made.

FIRST MORTGAGE LOANS ON IMPROVED Chicago real estate promptly made by the Massachusetts Mutual Life Insurance Company. O. E. FIFIELD, Mgr., 135 Adams-st.

MONEY TO LOAN ON IMPROVED REAL EState at current rates of interest. WM. D. KERFOOT & CO., 85 Washington-st.

WANTED—LOAN OF $5,500 ON MY HIGH grade 12 room brick residence; desirable location, Lake View. Address J J 307, Tribune.

JOHN E. COLNON & CO., 90 WASHINGTON-ST. —Loans on real estate; best terms; no delay; we pass on security. Building loans a specialty.

J. WM. HOWARD & CO., 160 WASHINGTON-ST. Money to loan on vacant and improved real estate; small or large amounts; at lowest rates.

SECOND MORTGAGE LOANS AT ONE-HALF regular rates made promptly; easy terms; no foreclosures. Room 603, 167 Dearborn-st.

$200 TO $50,000 TO LOAN ON REAL ESTATE. A. C. TISDELLE, BANKER, 94 LA SALLE-ST.

$10,000 TO LOAN ON CITY INCOME AT 5% IN sums of $1,000 to $10,000. Answer in 24 hours. JOSEPH T. McKNIGHT, 95 Dearborn-st.

FOR SALE—WELL SECURED 6% 1ST MORTgages, $300 upward; SAFE AND PROFITABLE. BOLEN & STEWART, 140 Dearborn-st.

CALLISTUS S. ENNIS & CO., 122 MONROE-ST.— Money to loan on first mortgages at lowest rates. Mortgages for sale from $1,000 up.

MONEY TO LOAN AT LOWEST RATES ON IMproved Chicago real estate security. JOHN B. KNIGHT & CO., 99 Washington-st.

MONEY TO LOAN ON REAL ESTATE AT 5% and 1½% commission, including building loans. PETER VAN VLISSINGEN, 172 Washington-st.

LAWYER HAS $15,000, ALL OR PART, TO loan on Chicago real estate. Address E B 511, Tribune.

MONEY LOANED ON REAL ESTATE—$500 and up. MADDEN BROS., 204 Dearborn-st.

HAVE A SPECIAL FUND OF $40,000 TO LEND at once in a liberal way on improved. W. G. STOUGHTON & CO., 132 La Salle-st.

SECOND MORTGAGE LOANS PROMPTLY made; easy terms; ½ regular rates. Henry & Robinson, Chicago Opera House, 112 Clark-st., R. 504.

MONEY TO LOAN AT CURRENT RATES ON Chicago improved real estate. FRED MILLER, s. e. cor. 5th-av. and Madison-st., Security Bldg.

MONEY TO LOAN—IMPROVED AND VACANT property at lowest rates. We pass on security. E. N. WEART & CO., 115 Dearborn-st.

WANTED—$5,000 ON NEW 3 STORY FLATS, value $9,400. Address J T 359, Tribune.

GEO. W. COBB & CO., 107 DEARBORN ST.— Money to loan on mortgages at lowest rates.

SECOND MORTGAGE LOANS MADE PROMPTly. U. S. Investment Co., 1424 Unity Bldg.

## BUILDING MATERIAL.

FOR SALE—CHEAP—5,000,000 FEET USED white pine lumber from grain elevators. WESTERN WRECKING AND LUMBER CO., 35d and Wentworth-av. Tel. Yards 1275.

FOR SALE—ALL KINDS OF SECOND HAND building material, lumber, doors, closets, radiators, piping, etc. 35th and Wentworth-av. S. KRUG. Tel. Yards 1268.

FOR SALE— 2x4, 2x6, 2x8, 2x10, and 2x12, up to 6 ft., at $12 per M. Also a complete line of building materials. Address J S 10, Tribune.

## LIFE INSURANCE LOANS.

LIFE INSURANCE POLICIES PURCHASED— Loans on same, 6 per cent; endowment, tontine, and distribution policies discounted at 6 per cent, and higher cash and loan value than companies. JOHN V. FOX, 108 Dearborn-st. Tel. Cent. 1121.

## FOR SALE.

FOR SALE—FOR THE FINEST AND MOST select home made mincemeat and plum puddings, address MRS. MILLER, 296 E. Ohio-st., Flat 7.

HARDWOOD SAWDUST FOR SALE. REDLICH, 10 Oak-st.

## CHINA REPAIRING.

ANTIQUE REPAIRED—SILVERWARE AND linen rented; bronzes, marble, ivory repaired. JEAN BOETTER [formerly Elias], 2132 Michigan-av. Phone Calumet 478.

## BUILDING ALTERATIONS, REPAIRS

GENERAL CONTRACTS TAKEN FOR BUILDing alterations, remodeling, new store fronts, etc.; prompt, efficient service. CARL BUSHNELL, 217 Chamber of Commerce. Phone Main 374.

## BUSINESS CARDS.

THE PAGE WOVEN WIRE FENCE IS THE kind people buy who want the best. You can have catalogue sent upon request. AUSTIN CLEMENT, V. P., 200 Monroe-st.

## SALARY LOANS.

EASY PAYMENTS ON SALARY LOANS ON TERMS THAT DEFY COMPETITION.

If you borrow $15, you pay back $ .50 a week.
If you borrow $20, you pay back $ .70 a week.
If you borrow $25, you pay back $ .90 a week.
If you borrow $30, you pay back $1.10 a week.
If you borrow $35, you pay back $1.30 a week.
If you borrow $40, you pay back $1.50 a week.
If you borrow $45, you pay back $1.75 a week.
If you borrow $50, you pay back $1.80 a week.

You get the full amount in cash. No extra charges; no indorser required. You get the money on your name quickly and confidentially. C. P. CONABLE, Room 707, 134 Monroe-st., Southwest corner of Monroe and Clark-sts.

# SALARY LOANS.

Every man in Chicago getting a salary call at our office and get all the money you want on your plain note. NO INDORSER REQUIRED. NO ONE REFUSED MONEY. Our rates are the lowest in the city. Come and see us first. We must get our money out, so everybody come and get it. MASON FINANCIAL CO., 134 E. Monroe-st., Room 502. Tel. 3516 Cent.

LOANS. LOANS. LOANS. BANKERS TO SALARIED MEN. See us for loans on salary before applying elsewhere. RELIABLE, QUICK TO ACT, AND CONFIDENTIAL. You will like our business methods and OUR RATES CANNOT BE BEAT. YOUR EMPLOYER, FAMILY, OR FRIENDS KNOW NOTHING ABOUT IT. Make the terms of payment to suit yourself. LAIRD & COMPANY, R. 404, 21 Quincy-st., near Dearborn.

SALARY LOANS— We maintain a private bank for salaried people where you can borrow at a reasonable figure on your PERSONAL NOTE — MONEY FOR EVERYTHING IN ONE DAY. Absolute privacy and courtesy extended to all, whether you borrow or not. No questions asked of your employer, family, or friends. WE TRUST YOU. YOUR PROMISE TO PAY IS OUR SECURITY. LONG TIME AND SMALL PAYMENTS. GREER & CO., 813, 140 Dearborn-st., corner Madison.

DO YOU NEED MONEY? We will loan you any reasonable amount at the lowest rate if employed; no security; no indorser; no notice to employer; no acknowledgment before justice of the peace; confidential treatment; long time and easy payments. NATIONAL FINANCE COMPANY. Joint Stock Co. R. 431, 108 LA SALLE-ST. BRANCH OFFICE, R. 7, 9215 COMMERCIAL-AV.

# DON'T PAY

LOAN SHARK RATES. Will loan honest salaried people on their own note at 7% per annum. NO COMMISSIONS. Address E N 83, Tribune.

WE DO AS WE ADVERTISE. Loan money at 7% per annum to salaried employes. NO COMMISSIONS. JEFFS & SNIDER, Bank Floor, 96 La Salle-st.

HIGH CLASS— Persons employed can get bankable rates on loans, $25 to $250, out of special fund now to be put out at 605, 215 Dearborn-st. SPECIAL FUND.

LOANS TO SALARIED PEOPLE PROCURED AT 6 PER CENT PER ANNUM. EASY PAYMENTS; CONFIDENTIAL. UNITED GUARANTEE CO. [UNINC.], ROOM 730, 189 LA SALLE-ST.

SALARIED PEOPLE CAN PROCURE A LOAN through us at 6 per cent per annum; don't pay more; see us first; only small commissions charged. 1212, 140 Dearborn-st.

PRIVATE PARTY WILL LOAN SALARIED people on their personal note "WITHOUT SECURITY"; no publicity; easy terms and rates. W. S. MILLS, R. 915, FORT DEARBORN BLDG.

SALARY LOANS ON PLAIN NOTE; LOW rates; easy payments; confidential. NATIONAL GUARANTY CO., 208 Temple Ct. Bldg., 225 Dearborn-st.

LOANS TO SALARIED PEOPLE WITHOUT SEcurity; LOW RATES; easy payments; confidential treatment. R. 607, 218 La Salle-st., 6th floor.

MONEY LOANED SALARIED PEOPLE WITHout security; easy payments. Offices 51 principal cities. Employes' Credit Co., 123 La Salle-st.

FIRST STATE PAWNERS' SOCIETY, 72 WASHington-st., loans on watches, diamonds and jewelry at 1¼% per month.

DON'T WORRY—$10 TO $50 LOANED SALAried people without security. S. J. WISLER, 815, 140 Dearborn-st. Phone Central 6791.

PRIVATE PARTY WILL LOAN MONEY TO salaried people; no usury. Send address—will call and explain plan. Address P H 501, Tribune.

SALARIED PEOPLE SUPPLIED WITH MONEY at the legal rate of 6 per cent per annum; strictly confidential. Address Lock Box 122, City.

CHEAP LOANS ON SALARY AND FURNIture; confidential. R. 40, 119-121 La Salle-st.

## PERSONAL PROPERTY LOANS.

MONEY— MONEY— MONEY— ARE YOU IN NEED OF MONEY? IF SO, YOU CAN BORROW ANY AMOUNT YOU WISH FROM $20 TO $1,000 ON THE FOLLOWING SECURITY, LOCATED ANYWHERE IN COOK COUNTY: HOUSEHOLD FURNITURE, PIANOS, HORSES, CARRIAGES, WAGONS, WAREHOUSE RECEIPTS, OR ANY VALUABLE SECURITY, THE PROPERTY TO REMAIN UNDISTURBED IN YOUR POSSESSION. YOU CAN GET THE MONEY THE DAY YOU MAKE APPLICATION AND WITH NO PUBLICITY. LOANS CAN BE PAID BACK IN ANY INSTALLMENTS THAT SUIT THE BORROWER AND EACH PAYMENT SO MADE WILL LESSEN THE COST OF THE LOAN. THERE ARE NO RESTRICTIONS ON YOUR MOVING WHEN YOU WISH. NO CHARGES OF ANY KIND TAKEN OUT IN ADVANCE; YOU RECEIVE THE FULL AMOUNT OF THE LOAN IN CASH. MAIN OFFICES OF THE CHICAGO MORTGAGE LOAN CO., 175 DEARBORN-ST., ROOMS 216 AND 217. THE CHICAGO MORTGAGE LOAN CO., 180 W. MADISON-ST., ROOM 202, S. E. COR. HALSTED-ST.

STATE LOAN AND DISCOUNT COMPANY— For the purpose of loaning on furniture, pianos, horses, wagons, store fixtures, etc., without removal; also storage receipts, assignments of rents, bills receivable, or anything that is security for amount wanted. We also buy short time secured paper. Come and get our plans before going elsewhere. 1401 Champlain Bldg., cor. State and Madison-sts. [Not inc.]

MONEY— —$15 TO $500 LOANS ON FURNITURE, PIANOS, ETC. RELIANCE LOAN CO., 100 WASHINGTON-ST., ROOM 504. [Title and Trust Building.] PHONE: CENTRAL 2615. Branch Office: 4652 STATE-ST. PHONE OAKLAND 1376.

CUT RATES ON FURNITURE AND PIANO loans: $25 for 75c a month $50 for $1.50 a month; $75 for $2 a month; $100 for $2 25 a month; money in a few hours' notice; we give all advantages offered by others. Tel. 5493 Central. MUTUAL SECURITY CO., 69 Dearborn-st., Room 44.

A. FRENCH & CO., 95 DEARBORN-ST., ROOM 15—Money to loan privately on your furniture, pianos, etc., without removal. Money to be refunded in payments to suit borrower. Extension of time granted in case of sickness or loss of position. Do your business with me. Tel. Cent. 5059.

LOANS ON HOUSEHOLD GOODS, PIANOS, horses, and wagons, warehouse receipts, etc.; low rates; easy payments and strictly confidential. PEOPLE'S LOAN & TRUST CO. [uninc.], Suite 619, 185 Dearborn-st., 6th floor.

LOANS ON FURNITURE, PIANOS, ETC. FIDELITY LOAN CO., 505, 134 Monroe-st. Phone Central 2559, and 301 W. 63d-st. Phone Went. 537.

A. LIPMAN, 99 MADISON-ST., PRIVATE ENtrance. Established 1861. Loans on watches, jewelry, and diamonds at lowest rates.

I LOAN ON FURNITURE AS THE BIG ADS. DO. Try me. I will treat you as you never knew. S. RICHARDSON, 154 La Salle-st., Room 16.

WANTED—FROM PRIVATE PARTY, LOAN OF $700 sixty days; good security. Address F 94, Tribune.

## FINANCIAL.

HAVE YOU $500 OR MORE TO INVEST?

I can guarantee big dividends in a safe, legitimate business, and will give you land security. This is not a scheme, a fake, or a gamble, but a safe business opportunity. May I tell you about it?

JAS. M. CALVIN, 1733 First Nat'l Bank, Chicago.

LOANS AND DISCOUNTS— We discount Rated Paper and Promissory Notes IN AMOUNTS $100 AND UPWARDS. We grant liberal advances on notes, bills receivable, ledger accounts, warehouse receipts, leases, judgments, and other available securities or collaterals. Advance money to or discount notes of real estate owners or individuals whose reputation justifies, ON PLAIN NOTES WITHOUT MORTGAGE. All paper remains in our possession absolutely. FORGY & FOX, INVESTMENT BANKERS, Suite 912 Fort Dearborn Bldg., 134 Monroe-st.

A REPUTABLE BUSINESS MAN, OWNING A small but up to date dry goods store, wishes to borrow $500 or $1,000 at a reasonable rate of interest. Address D 348, Tribune.

WILL PAY 1½ PER CENT MONTHLY ON sums $100 to $300; security first class. Apply R. 211 Bush Temple.

MONEY TO LOAN—SHORT TIME NOTES AND good security. Room 707, 6 E. Madison-st.

## AUCTION SALES.

WILLIAMS, BARKER & SEVERN CO., 185-187 Wabash-av., general auctioneers. Sales at store every Wednesday and Saturday, 10 a. m. Furniture, carpets, gen. household goods. Tel. 2100 Cent.

AUCTIONEERING—JONES' NAT'L SCHOOL, 231 Ashland-blvd. Auctioneers furnished.

## BARTER AND EXCHANGE.

NEW PIANO OR ROOMS AND BOARD IN SElect S. S. hotel for repairs on 20 room house; glass, plumbing, decorating or new furniture, coal, etc. Call 5714 Washington-av.

## TRUSSES, DEFORMITY APPARATUS

DR. WOLFERTZ & CO., SPECIALISTS, 60 5TH-av., expert truss fitters; rupture and deformities cured; deformity braces, elastic stockings, artificial limbs.

## ART AND ANTIQUE.

HAMMERED BRASSES, COPPER, SHEFFIELD artistic novelties for Christmas gifts. Russian Art Store, 2132 Michigan-av. Phone Calumet 478.

## MINES AND MINING.

SPECIAL OFFERINGS FOR QUICK SALES:

| | | | |
|---|---|---|---|
| Black Pearl | .05 | No. Verde Copper | .15 |
| Braganza | .08 | Ohio Tonopah | .50 |
| Turnagain Arm | .02 | Recompense Placer | .01½ |
| Golconda | .03½ | Silver Queen [Cobalt] | 3.12½ |
| Night Hawk | .05½ | | |
| Hubbard-Elliott | 4.00 | Universal Trans. | .23 |
| Foster Cobalt | 4.00 | Am. Mex. M. & D. | .22½ |
| Butte & Greenwa'r | .50 | Lou Dillon | .52 |
| Cox Multi Mailer | 7.25 | Sonora Chief | .80 |
| New Stockton | .08 | Santa Ana Tin | .25 |
| Republic Mining | .07 | Gold Bug [Oregon] | .08 |
| Standard Consol. | .12½ | So. Am. Dev. Co. | 9.75 |
| Columbian Mines | 5.60 | Sandstorm | Market |
| McKinley Darragh | 3.25 | | |

DONALD A. CAMPBELL & CO., 108 La Salle-st., Chicago.

WE WILL BUY

| | |
|---|---|
| 500 Hubbard-Elliott | $4.00 |
| 2,000 Penn. Wyoming | .00 |
| 5,000 Eagle M. & I. pfd. | .05 |
| 5,000 Waldorf | .28 |

We offer subject to prior sale:

| | |
|---|---|
| 5,000 Butte & Greenwater | .50 |
| 3,000 Knight's Island | .50 |
| 1,000 American Mex. | .22 |
| 500 Hoosac Tunnel | .45 |

DUDLEY A. TYNG & CO., 184 La Salle-st.

| WE OFFER— | | WE WANT— | |
|---|---|---|---|
| 400 Hoosac Tun. | .44 | C. C. Homestake | .05 |
| 1,000 Am. Mex. | .23 | 4,000 Univ. Pneu. Tr. | .16 |
| 2,000 C. C. H'stake | .10 | 100 Hub.-Elliott | $3.50 |
| 10,000 Urea Con. | .07 | 5,000 Tri-Bullion | [Offer] |
| 1,000 Gt. Western O. R. & P. S. | .13 | 5,000 Stand'rd Con. | .10½ |
| | | Frisco Contact | [Offer] |
| 80,000 Rec'm. Placer | .02 | | |
| 1,000 Univ. Pn. Tr. | .17½ | | |

THE CORRELL-WILSON CO., 1026, 159 La Salle.

| WE OFFER— | | WE WANT— |
|---|---|---|
| 5,000 Black Pearl | .05½ | 5,000 Ajax Bullfrog. |
| 5,000 Glo Gold [BH] | .13½ | 3,000 Frisco Contact. |
| 55 Motzorongo | 4.10 | 5,000 Tacoma Co. |

HARRY S. LEWIS & COMPANY. [Incorporated] 181 La Salle-st., Chicago. Phones Central 4548, Auto 3559.

COMPANY MANAGED BY CONSERVATIVE Chicago business men, owning rich silver mines and patented process for ore recovery, recommended by highest authorities, offers safe investment that rivals famous Goldfield; immediate, personal investigation necessary. CLEGG, 21 Quincy-st., Room 300.

GOLD MINE, BAKER COUNTY, OREGON; OFfers unsurpassed opportunity to a few investors to share in ground floor profits; ore runs over $100 per ton. Send for prospectus containing much interesting information. J. FRED WOLTZ, 605 Commercial Bldg., St. Louis, Mo.

WE OFFER FOR IMMEDIATE DELIVERY 17 shares German-American Coffee, $42.50, dividend of $5 per share due in January. Somebody should pick up this snap quick. DONALD A. CAMPBELL & CO., 108 La Salle-st., Chicago.

THERE IS A WAY TO MAKE MONEY IN NEvada mining stocks; we will tell you how in our market letter; sent free for asking. PATRICK ELLIOTT & CAMP, Conservative Brokers and Mine Makers, Goldfield, Nev.

FOR SALE—40,000 SHARES COMMON STOCK at 10c; 4,000 shares preferred at 50c; Black Hawk Lead Co., Elizabeth, Ill. W. A. Furness, 28 N. Desplaines.

BEFORE BUYING OR SELLING ANY STOCK secure our quotations; we are brokers for the public and do not act as promoters or fiscal agents. MARK T. LEONARD & CO., 1201 Stock Exchange.

DONALD A. CAMPBELL & CO., Mining Stock Brokers, 108-110 La Salle-st., Chicago.

WE BUY AND SELL LISTED AND UNLISTED mining stocks. B. H. SCHEFTELS & CO., 901, 122 Monroe-st., Chicago.

ALWAYS IN MARKET FOR ACTIVE STOCKS— WALLACE H. HOPKINS CO., 181 La Salle. Phones Cent. 6885-6886.

GALENA BAY FOR SALE. 100 SHARES AT $4.50. Address D 342, Tribune.

## AUTOMOBILES.

IF YOU HAVE AN AUTOMOBILE, WE CAN take care of it for you at reasonable rates and guarantee satisfaction. We have every department under one roof; finely equipped machine shop; repairs, trimmings, painting, etc. We manufacture the best Electric Storage Battery possible to construct. Call and see us—it will pay you. AUTOMOBILE PARTS AND EQUIPMENT CO., 2228 Michigan-av.

VIVAX IGNITION BATTERIES—WONDERFULly efficient. Discard your dry cells and old plates and be convinced. We guarantee absolute satisfaction. Automobile Parts & Equipment Co., 2228 Michigan-av.

WE ARE THE LARGEST DEALERS IN 2D hand machines west of New York. Over 1,000 machines of all makes listed with us for sale. The Automobile Exchange, 1545 Michigan-av., Chicago. Calumet 508.

AUTO REPAIRS—WE DO PAINTING, TRIMming, put on glass fronts, and general repairing. Automobile Parts and Equipment Co., 2228 Michigan-av.

AUTOMOBILE ROBES FOR FALL AND WINter; handsome patterns; retailed at strictly mill prices. D. JOHNSTON & SON, Mill Agents, 279 E. Madison-st., Room 317. Phone 4835 Main.

WANTED—PIERCE GREAT ARROW AUTOMObile; state price and condition. Automobile Parts and Equipment Company, 2228 Michigan-av.

WINTER STORAGE FOR AUTOMOBILES. Automobile Parts and Equipment Co., 2228 Michigan-av.

WINTER STORAGE FOR AUTOS; FIREPROOF building; $5 and $7 per month. Rambler Garage, 1218 Sheridan-road. Tel. L. V. 1197.

AUTOMOBILES FOR HIRE—USED CARS FOR sale. Garage service unexcelled. C. A. COEY & CO., 1424-26 Michigan-av. Phone Calumet 1042.

TWO AGENCIES AND THOSE TWO THE BEST. "NATIONAL" AND "JACKSON." RALPH TEMPLE AUTO CO., 311 MICH.-AV.

FOR SALE—NEW RAMBLER TOURING CAR, cape top, glass front; half cash, balance monthly instalments. 1410 Michigan-av.

HIGH GRADE SECOND HAND AUTOMOBILES, steam, electric, and gasoline. JAS. E. PLEW, 240 Michigan-av.

FOR SALE—AT REASONABLE PRICE, 50 horse power 1905 Pope Toledo, fully equipped; demonstrations given. Address J X 463, Tribune.

BARGAINS IN ELECTRIC MOTORS AND SUPplies; we buy and sell everything in the electric line. Amber Electric Co., 60 W. Monroe; Main 1753.

REO RUNABOUT, GUARANTEED; USED 3 months; good as new; $550 cash. Address D 399, Tribune.

CASE-HARDENING AUTO GEARS, ETC. GRANger Forge Steel & Iron Wks., 31 W. Washington.

## TYPEWRITERS AND SUPPLIES.

TYPEWRITERS—ALL MAKES—¼ MFRS.' PRICES—RENTALS AT LOWEST RATES. We carry the largest stock of assorted typewriters IN THE WORLD. Factory rebuilt machines SOLD OR RENTED anywhere. TYPEWRITER EMPORIUM, 202 La Salle-st. Phone Main 1009.

REBUILT TYPEWRITER CO. WILL RENT OR SELL—ALL MAKES—HIGHEST GRADE REBUILT TYPEWRITERS FOR 60 DAYS AT COMPETITION PRICES. OFFERING BARGAINS NEVER BEFORE HEARD OF. INVESTIGATE—BE CONVINCED. 84-86 LA SALLE-ST. ALL PHONES MAIN 2435.

SELLING OUT—TYPEWRITER CABINETS, drop head, oak, $10; swivel chairs, $5; roll top desks, $15; Remington typewriters, No. 6, $40; Remington typewriters, No. 2, $20; S. P. typewriters, No. 2, $12; all kinds of cabinets, any price. STONE, 509 Wabash-av.

THE COLUMBIA SHIFT KEY AND BAR LOCK double keyboard visible writers for sale or rent; also repairs. Columbia Typewriter Mfg. Co., 209 State, R. 306, Republic Bldg.

TYPEWRITERS — ALL MAKES; CASH OR ON time. Buy one on our $1 weekly payments. Rentals $2 per month up. Chicago Safe and Mdse. Co.; 257 S. Clark-st. Phone Harrison 4446.

WE RENT STANDARD MACHINES 3 MO. FOR $5. Sell them, factory rebuilt, yet compete in prices with dealers who have only shop facilities. The Typewriter Exchange, 319 Dearborn-st.

LOWEST PRICE ON REM., SMITH AND OLIver; rentals $2.50 per mo. W. A. WHITEHEAD, 36 La Salle-st. Tel. Main 585.

RENTALS 3 MOS., $5; SENT ANYWHERE; EXpert repairing. Typewriter Hdqrs., 207 Dearborn.

## CLOTHING, FURS, ETC.

THIS IS THE MONTH WHEN ALL OUR branch stores send in their uncalled for and misfit garments; suits that sold for $30 and $40 are yours for $12, $14, $16, and $18, and we'll make them fit you. Better drop in today and look them over. NICOLL, THE TAILOR, CLARK AND ADAMS.

FINE FURS MADE TO ORDER AND REMODeled; reduced 15% for this month. P. Frankel, 95 E. Washington, formerly with Chas. Stevens Bros.

SACRIFICE — LONG BLACK BOARDTAIL coat, size 38. 3131 5th-av.

BARGAIN IN FEW SEALSKIN SACQUES. Golden Loan Bank, 1732 State-st.

## CAST-OFF CLOTHING.

S. H. STARR, 175 N. CLARK-ST., PHONE NORTH 1115—HIGHEST PRICE FOR LADIES' AND GENTS' GOOD DISCARDED GARMENTS; SPECIAL PRICE FOR EVENING AND DINNER GOWNS, OPERA COATS, SEALSKINS, FURS.

THE ORIGINAL MRS. H. STARR, 367 S. STATE-st., phones Harrison 3686, Drexel 12784. Highest prices paid for evening gowns, opera coats, sealskin coats.

STARR'S—216 E. 22D-ST.—STARR'S. Highest prices paid for discarded street dresses, evening gowns, opera coats, sealskins, fine costumes. Phone 2604 Calumet. Will call.

H. S., 474 N. CLARK-ST., PAYS THE HIGHEST price for ladies' and gentlemen's castoff clothing. Phone North 3350. Will call immediately.

MYERHOFF, 626 W. CONGRESS-ST., PAYS highest price for gents' clothing. Tel. Seeley 2557.

## CLEANERS AND DYERS.

KORNBRODT'S—383-5 W. CHI.-AV. TEL. MON. 1208; 1171 W. North; 530 Cal.-av.; 1107 Armitage; 1594, 1132, 801 Milwaukee-av.; 148 State-st., 4th fl.

COOK & McLAIN, 80 DEARBORN-ST., PHONE Central 3621; 54 and 56 39th-st., phone Oak. 539; 534 W. Madison-st., phone Monroe 1131.

AUG. SCHWARZ—LADIES' AND GENTS' GARments; 3 stores. 158 Illinois-st., 126 Dearborn-st., 539 W. Madison-st. Tel. Main 3520.

DAVID WEBER, THE EXPERT. 3528 State-st. BRANCHES: 118 E. 43d-st., 22d-st. and Michigan-av. Phone Douglas 524.

## BILLIARD AND POOL TABLES, ETC.

BUY A NEW FOWLER; LATEST STYLE, ELEgant finish, durable cushions, Brunswick tables, rent or sell, cash or time. Tel. West 917. 684-6-6½ W. Lake-st. I. L. FOWLER.

FOR SALE—SECOND HAND BILLIARD AND pool tables; we rent tables with privilege of buying. THE BRUNSWICK-BALKE-COLLENDER CO., 263 and 265 Wabash-av.

FOR SALE—4 POOL TABLES, COMPLETE; used two months; also cigar and wall case; must sell quick. Address E H 511, Tribune.

## DETECTIVE AGENCIES.

IF IN TROUBLE CALL ON DETECTIVE BARrett; expert services; charges reasonable. Room 720, 112 S. Clark-st. Main 2092.

ALEXANDER'S DETECTIVE AGENCY, 171 Washington-st. Expert work in all branches by experienced operatives. Tel. Main 1806.

## BICYCLES AND BICYCLE GOODS.

WANTED—50 GOOD SECOND HAND WHEELS at once, for country orders; bring wheels and get our cash offer. Mead Cycle Co., 1243 Wabash-av.

## MISCELLANEOUS.

FOR QUICK RELIEF, INSOMNIA, STOMACH, liver, kidney, bowel, debility, rheumatism, TRY VIBRA OSTEO CO., 67 Wabash-av., Suite 509.

## STOVES.

STEEL RANGES—WE HAVE BIG LOT SAMPLE steel ranges and heaters, which will be closed out at less than cost. If in need of new stoves of any kind it will pay you to come in to see them. MARVIN SMITH STOVE WORKS, 46 S. Canal-st.

MAGIC STOVE LININGS AT SIEGEL & COOPer's. PLASTIC as PUTTY; fit any stove; 3 slabs, 35c; 4 slabs, 45c. HARDEN IN FIRE.

WE SAVE YOU 75% ON COOK OR HEATING stoves sold for charges. BOSWORTH BROS. Storage Company, 6051-3 and 5 Wentworth-av.

MAGIC STOVE LININGS, FIT ANY STOVE; keep moist and plastic until used; 3 for 35c, 4 for 45c. At THE FAIR; reline your own stoves.

FOR SALE—$65 JEWEL HEATER; USED 3 months. McGRAW, 438 So. 40th-av., after 6 p. m.

STOVES—GLENWOOD RANGES; BEST HARD coal ranges made; Born hotel ranges; ask your dealer for them. J. RETTERER, 169 Lake-st.

## STEAMSHIP LINES.

### Ocean Navigation.

A NEW WAY TO THE OLD WORLD— GIBRALTAR—NAPLES—ADRIATIC—EGYPT. FOR SAFETY, SPEED, AND COMFORT TAKE THE OLD RELIABLE CUNARD LINE. ESTABLISHED 1840. SPECIAL ANNOUNCEMENT. The mammoth NEW twin-screw steamship —CARONIA— 676 feet long, 77 feet wide, 20,000 tons. SAILS FROM NEW YORK JAN. 5. Scheduled through to ALEXANDRIA 14 days. FEB. 19—TO GIBRALTAR AND NAPLES. Supplements the NEW modern twin-screw steamers

Carpathia ........Nov. 27 Mar. 26 May 14
Slavonia ........Dec. 4 Apr. 9 May 28
Ultonia (2d and 3d class only)....Jan. 15 Mar. 5
Pannonia ........Mar. 12 Apr. 30

N. Y.—QUEENSTOWN—LIVERPOOL ROUTE. Record passage, 5 days 7 hours 23 minutes. THE GIGANTIC NEW FAST CUNARDERS, CARMANIA [Triple-Screw Turbine], LARGEST TURBINE STEAMSHIP AFLOAT. CARONIA [Twin-Screw]. TWO OF THE LARGEST IN THE WORLD.

Ivernia...Boston.Nov. 27 Dec. 25 Feb. 5 Mar. 5
Umbria.....N. Y. .... Dec. 29 Feb. 2 ....
CARONIA...N. Y.Dec. 1 .... .... ....
Campania...N. Y.Dec. 8 Jan. 26 .... ....
Saxonia...Boston.Dec. 11 Jan. 22 Feb. 19 ....
CARMANIA.N. Y.Jan. 19 Feb. 16 Mar. 16 Apr. 23
Etruria.....N. Y. .... Dec. 15 Jan. 12 ....
Lucania.....N. Y.Dec. 22 Feb. 9 Mar. 9 Apr. 6

F. G. WHITING, Mgr., Dearborn and Randolph-sts.

AMERICAN LINE— PLYMOUTH—CHERBOURG—SOUTHAMPTON
St. Louis........Nov. 24 | St. Paul..........Dec. 8
Philadelphia.....Dec. 1 | New York.........Dec. 15
PHILADELPHIA—QUEENSTOWN—LIVERPOOL.
Haverford.......Nov. 24 | Merion..........Dec. 15
Noordland.......Dec. 1 | Haverford.......Dec. 29
ATLANTIC TRANSPORT LINE. NEW YORK—LONDON DIRECT.
Minnehaha.......Nov. 24 | Minnetonka.......Dec. 8
Mesaba..........Dec. 1 | Minneapolis......Dec. 22
RED STAR LINE. NEW YORK—ANTWERP—PARIS.
Vaderland.......Dec. 5 | Zeeland..........Dec. 26
Finland.........Dec. 12 | Kroonland........Jan. 2
WHITE STAR LINE. NEW YORK—QUEENSTOWN—LIVERPOOL.
Oceanic.........Dec. 5 | Majestic.........Dec. 26
Celtic..........Dec. 12 | Oceanic..........Jan. 2
Baltic..........Dec. 19 | Teutonic.........Jan. 9
BOSTON—QUEENSTOWN—LIVERPOOL.
Arabic..........Dec. 6 | Cymbric..........Dec. 15
To the Mediterranean and Egypt via Azores. FROM NEW YORK.
CEDRIC........Nov. 29, Jan. 5, Feb. 16 | 21,000
CELTIC..............Jan. 19, March 2 | TONS
Cretic.........Dec. 6, noon; March 30, May 9
FROM BOSTON.
Republic.......Dec. 1, 10:30 am; Feb. 2, Mar. 16
Canopic........Jan. 12, 8:30 a. m.; Feb. 23, Apr. 10
F. C. BROWN, Western Passenger Agent. Phone Central 139. 90-96 Dearborn-st.

HAMBURG-AMERICAN LINE— TWIN SCREW PASSENGER SERVICE. PLYMOUTH—CHERBOURG—HAMBURG.
†Patricia .......Dec. 1 | Kaiserin ........Dec. 13
†Pretoria .......Dec. 8 | †Waldersee ......Dec. 15
†Omits Cherbourg.
MEDITERRANEAN SERVICE. TO GIBRALTAR—NAPLES—GENOA.
*†Moltke ........Dec. 4 | Hamburg .........Feb. 19
Hamburg ........Jan. 10 | Hamburg .........Mar. 26
*†Moltke ........Jan. 29 | §†P. V. Luise.....April 11
*†Deutschland ...Feb. 4 | *†Moltke .........April 23
*Has Grill Room. †Has Gymnasium. ‡Mediterranean and Orient cruise, 79 days. §Mediterranean Cruise.
EIGHT DAYS TO ITALY. BY THE GREAT FLYER DEUTSCHLAND FROM NEW YORK FEB'Y 4, 1907. DURING JAN., FEB., AND MARCH, SPECIAL CRUISES TO THE MEDITERRANEAN AND THE ORIENT. ALSO TO JAMAICA AND THE WEST INDIES. TOURIST BUREAU. R. R. Tickets, hotel accommodations, and general information about foreign travel. Travelers' checks, good all over the world. Office, corner Randolph and La Salle-sts.

NORTH GERMAN LLOYD— FAST EXPRESS SERVICE. PLYMOUTH—CHERBOURG—BREMEN.
Kaiser....Dec. 4, 10 am | K. Wm. II.........Feb. 12
Kronprinz..Dec. 15, 2 pm | Kronprinz........Feb. 26
K. Wm. II.......Jan. 8 | Kaiser...........March 5
Kronprinz.......Jan. 22 | K. Wm. II........March 12
TWIN-SCREW PASSENGER SERVICE. BREMEN DIRECT.
Main.....Nov. 27, 10 am | Cassel...........Jan. 3
Rhein....Dec. 11, 10 am | Main.............Jan. 10
York.....Dec. 18, 10 am | Rhein............Jan. 24
Friedrich.Dec. 27, 10 am | York.............Jan. 31
MEDITERRANEAN SERVICE. GIBRALTAR—NAPLES—GENOA.
P. Irene...Dec. 1, 11 am | †Kaiser....Jan. 26, 11 am
K. Luise...Dec. 8, 11 am | *Neckar....Feb. 2, 11 am
K. Albert..Jan. 12, 11 am | K. Luise..Feb. 9, 11 am
P. Irene...Jan. 19, 11 am | K. Albert.Feb. 23, 11 am
†Omits Gibraltar. *Omits Genoa.
From Bremen Piers, 3d and 4th-sts., Hoboken. NORTH GERMAN LLOYD TRAVELERS' CHECKS GOOD ALL OVER THE WORLD. OELRICHS & CO., NO. 5 BROADWAY, N. Y. H. CLAUSSENIUS & CO., General Western Agents, 93 Dearborn-st.

AVOID A LONG OCEAN VOYAGE— TAKE A GIGANTIC TWIN-SCREW FLYER OF THE COMPAGNIE GEN'ALE TRANSATLANTIQUE. French Line. New York to Havre-Paris, six days.
La Touraine..........Dec. 20 Jan. 24 Feb. 21
La Savoie .................Jan. 17 Feb. 14
La Provence ........Nov. 20 Dec. 27 .......
La Lorraine .........Dec. 6 Jan. 3 Jan. 31
La Bretagne .........Dec. 13 Jan. 10 Feb. 7
M. W. KOZMINSKI, G. W. Agt., 71 Dearborn-st.

OCEANIC STEAMSHIP CO.— [A. & A. LINE.] Sailings San Francisco to HONOLULU every 10 days. To SAMOA, NEW ZEALAND, and AUSTRALIA. SPLENDID 6,200 TON STEAMERS, December 27, January 17, and every 21 days. TAHITI once a month. Round the world, $632.70. Address A. & A. Line, 212 S. Clark-st., or 119 Adams-st., Chicago. 427 Broadway, New York.

HOLLAND-AMERICA LINE— NEW YORK—ROTTERDAM, via BOULOGNE. New Twin-Screw Steamers, 12,500 to 17,500 tons.
*N. Ams'd'm. Nv. 28, 5 am | Potsdam.....Jan. 2, 6 am
Stat'dam...Dec. 5, 10 am | Ryndam......Jan. 23, noon
Ryndam.....Dec. 19, 7 am | Potsdam.....Feb. 6, 10 am
*Calls at Plymouth and Boulogne.
HOLLAND-AMERICA LINE. 69 Dearborn-st. Phone Central 3840.

LOW RATES TO EUROPE— CHRISTMAS EXCURSIONS. Empress of Ireland sails Nov. 30. Lake Champlain Dec. 8. Empress of Britain Dec. 14. Nothing better on the Atlantic than our "Empresses." Call or write for particulars. C. E. BENJAMIN, Gen. Agt., Can Pac. Atlantic Service, 232 So. Clark-st.

ANCHOR LINE STEAMERS—NEW YORK, GLASGOW—LONDONDERRY—LIVERPOOL.
Columbia..........Dec. 1 | Furnessia...........Dec. 8
Saloon, $50 and $60; second cabin, $35 and $40. Steerage, $27.50 to $28.75.
NEW YORK TO MEDITERRANEAN PORTS.
Algeria..........Dec. 1 | Calabria..........Dec. 15
21-25 SHERMAN-ST. TEL. HARRISON 3335.

ORIENT — CLARK'S 9TH ANNUAL CRUISE, Feb. 7, '07, 70 days, by chartered S. S. "Arabic," 16,000 tons; 3 tours round the world. FRANK C. CLARK, 96 Broadway, N. Y. J. D. O'LEARY, 101 Adams-st.

COOK'S TOURS AROUND THE WORLD— 25th annual series. Programs. THOMAS COOK & SON, 234 S. Clark-st.

### Lake Navigation.

GOODRICH BOATS— $1.00 to Milwaukee and Racine 8:00 p. m. daily. $1.50 to Grand Haven and Muskegon. $2.00 to Grand Rapids. 7:45 p. m. daily, except Sunday. Docks foot of Michigan-av., city. Ticket office, 101 Adams-st. Phone Central 76.

## RAILWAY TIME TABLES.

### WESTERN ROADS.

*Daily. ‡Sunday. ‡Ex. Saturday. †Ex. Sunday. ¶Ex. Monday.

# Rock Island-Frisco Lines.

La Salle Station. On the Loop, Van Buren and La Salle-sts. Ticket offices, 91 Adams-st. [Phone C. 4446] and Auditorium Annex.

—C., R. I. & P. Ry.—

| | Leave. | Arrive. |
|---|---|---|
| P'ria, Dav'pt, D.Mnes.Omaha | * 2:15 am | *10:25 pm |
| Illinois and Davenport Local | * 7:30 am | † 7:35 pm |
| Wash'tn, Osk'loosa, D.M'nes | † 7:30 am | † 5:15 pm |
| CALIFORNIA FAST MAIL. | | |
| Kansas City, El Paso, Calif. | * 8:30 am | *10:25 pm |
| Peoria | * 8:30 am | †10:25 pm |
| Peoria, R. Island, Davenport | † 1:00 pm | * 1:50 pm |
| St. Paul and Minneapolis | * 4:15 pm | *10:45 am |
| Cedar Rapids and Sioux Falls | * 4:15 pm | * 8:15 am |
| Peru Accommodation | † 5:10 pm | † 9:06 am |
| ROCKY MOUNTAIN LIMITED. | | |
| Omaha, Colo.Springs, Denver | * 5:45 pm | * 5:15 pm |
| K.C.,St.J.,Atch.,Ft.W., Dal. | * 6:00 pm | * 9:40 am |
| Peoria | * 6:00 pm | * 5:15 pm |
| CALIFORNIA SPECIAL. | | |
| Kan.C., El Paso, California | * 9:00 pm | *10:15 am |
| IOWA LIMITED. | | |
| D. Moines, C. Bluffs, Omaha | *10:00 pm | * 8:15 am |
| C. Rapids, St. Paul & Minn. | *10:00 pm | † 7:00 am |
| Omaha, Colo. and California | *10:32 pm | * 7:17 am |
| Peo., Davpt., Wash., K. C. | *11:30 pm | * 7:00 am |
| St. Joe, Des Moines, Omaha | *11:30 pm | † 7:00 am |

—C. & E. I. R. R.—

| | Leave. | Arrive. |
|---|---|---|
| FRISCO LIMITED | | |
| St.Louis, Eureka Springs, Hot Springs and the Southwest | *10:37 am | * 3:01 pm |
| FRISCO EXPRESS. | | |
| St. Louis, Missouri, Okla., Ind. Territory and Texas | * 8:50 pm | * 6:58 am |
| FRISCO SPECIAL. | | |
| St. Louis and the Southwest | *11:32 pm | * 7:45 am |
| NEW ORLEANS SPECIAL. | | |
| Evansv., Atlanta, Birm'ghm, Montgom., Mobile, New O. | *12:45 pm | * 5:10 pm |
| CHICAGO AND NASHVILLE LIMITED. | | |
| Terre Haute, Nashville, Atlanta, Jacksonville, Mobile and New Orleans | * 7:00 pm | * 9:30 am |
| Danville Special | * 4:07 pm | *10:41 am |
| Danville, T. Haute, Marion | * 7:50 am | * 7:23 pm |
| Mudlavia, V'dersburg, Brazil | †12:03 pm | † 1:35 pm |
| Shelbyville, Marion, Chaffee | * 8:50 pm | * 6:58 am |
| Danville, T. Haute, Evansv. | *11:15 pm | * 6:47 am |

ENGLEWOOD STATION. [63d-st.] Trains leave 15 minutes later and arrive 15 minutes earlier than time shown above.

WISCONSIN CENTRAL RAILWAY— Depot, 12th-st. and Park row.

| | Leave. | Arrive. |
|---|---|---|
| St. Paul, Min'oli's, Ashland | * 2:45 am | * 9:40 am |
| | * 6:15 pm | *10:50 pm |
| Chip. Falls & Eau Claire | †8:35 am | † 6:15 pm |
| Chip. Falls and Eau Claire | * 6:15 pm | * 9:40 am |
| Superior and Duluth | * 2:45 am | * 9:40 am |
| | * 6:15 pm | *10:50 pm |
| Waukesha, Fond du Lac, Oshkosh, Neenah | †8:35 am | † 1:05 pm |
| | †1:30 pm | † 6:15 pm |
| | * 6:15 pm | *10:50 pm |
| Waukesha Local | * 4:00 pm | *10:30 am |

## RAILWAY TIME TABLES.

### WESTERN ROADS.

*Daily. ‡Sunday. ‡Ex. Saturday. †Ex. Sunday. ¶Ex. Monday.

# Chicago & North-Western Railway.

Ticket offices, 212 Clark-st. (Telephone Central 721) and Wells Street Station. Information Bureau, Telephones Main 965 and Automatic 6286.

| Leave | | Arrive |
|---|---|---|
| † 7:00 am | Milwaukee, Madison | a†1:05 pm |
| a*8:00 am | Milwaukee, Sheboygan, Manitowoc | a†7:05 pm a†11:15 pm |
| † 8:05 am † 8:45 am | Rockford and Freeport via Elgin | † 7:30 pm † 8:45 pm |
| a†9:00 am | Milwaukee, Green Bay, Menominee | * 5:45 pm |
| * 9:00 am | St. Paul and Minneapolis, Beloit, Janesville, Madison | * 9:05 pm |
| † 9:00 am | La Crosse, Winona and Minnesota | † 9:05 pm |
| * 9:00 am | Marshfield via Merrillan | † 9:05 pm |
| † 9:00 am | Rockford via Harvard | † 6:15 pm |
| *10:15 am | Cedar Rapids, Des Moines, Council Bluffs and Omaha | * 6:45 am |
| †11:05 am | Elgin, Rockford, Freeport | †12:45 pm |
| †11:30 am | Milwaukee, Green Bay, Sheboygan, Manitowoc, Wausau, Marshfield | a†11:05 pm |
| †12:20 pm | Cedar Rapids and intermediate | † 1:40 pm |
| † 2:00 pm | Milwaukee and Madison | a†11:30 am |
| d†3:00 pm | Milwaukee, Green Bay, Menominee | † 4:00 pm |
| † 3:00 pm | Ripon, Green Lake, Grand Rapids | † 9:20 pm |
| a†3:00 pm | Milwaukee, Madison | a†5:45 pm |
| † 4:05 pm | Beloit, Janesville, Madison | †10:00 am |
| † 4:35 pm | Elgin, Rockford, Freeport | *10:35 am |
| † 4:35 pm | Beloit, Janesville via Elgin | †12:45 pm |
| * 5:00 pm | Milwaukee, Sheboygan, Manitowoc, Appleton Jct., Ashland | * 9:45 am |
| * 5:00 pm | Oshkosh, Wausau, Marshfield | ¶ 9:45 am |
| | The North Shore Special | |
| † 6:00 pm | Milwaukee and intermediate | † 9:00 am |
| c†6:00 pm | Madison via Milwaukee | *11:15 pm |
| * 6:00 pm | Mason City, Fox Lake | * 8:55 am |
| ‡ 6:00 pm | Northern Iowa and the Dakotas | ¶ 8:55 am |
| b†6:25 pm | Elgin, Rockford, Freeport | † 5:00 pm |
| | The North-Western Limited | |
| * 6:30 pm | St. Paul and Minneapolis | * 8:40 am |
| † 6:30 pm | Rockford via Harvard | †10:55 am |
| | The Colorado Special | |
| * 7:00 pm | Denver, Salt Lake, Omaha, Des Moines, Sioux City, Bonesteel | (f)* 8:50 pm |
| * 8:00 pm | Milwaukee, Green Bay, Marquette, The Copper Country | * 7:20 am |
| ‡ 8:00 pm | Sault Ste. Marie (Through Sleeper) | ¶ 7:20 am |
| | The Overland Limited | |
| * 8:03 pm | Omaha, Sioux City, Ogden, Salt Lake, San Francisco, Los Angeles, Portland | * 9:00 am |
| * 8:04 pm | La Crosse, Winona, Minnesota and Dakota | * 7:00 am |
| *10:00 pm | Janesville, Superior and Duluth | * 7:20 am |
| *10:00 pm | Madison, St. Paul and Minneapolis | * 7:00 am |
| | The Los Angeles Limited | |
| *10:05 pm | Omaha, Salt Lake, Los Angeles | *11:55 am |
| *10:05 pm | Cedar Rapids and Des Moines | * 7:00 am |
| *10:30 pm | Milwaukee, Green Bay, Escanaba | * 7:28 am |
| *11:00 pm | Omaha, Sioux City, Black Hills, Denver, Salt Lake, San Francisco, Los Angeles, Portland | * 7:00 am |
| ‡11:00 pm | Mason City, Fox Lake | * 8:50 pm |
| ‡11:00 pm | Hawarden and Northern Iowa | ¶ 6:45 am |
| † 2:45 am | Milwaukee, Ashland, Marquette, Wausau, Marshfield, Grand Rapids | a†9:20 pm |
| * 3:00 am | Beloit, Janesville, Madison, St. Paul, Minneapolis, Superior and Duluth | *11:35 am |
| ‡ 3:00 am | La Crosse and Winona | † 6:15 pm |
| ‡ 3:00 am | Green Bay, Menominee | a†9:20 pm |
| ‡ 3:00 am | Milwaukee, Sheboygan, Manitowoc | a†9:20 pm |
| ‡ 3:00 am | Marshfield via Merrillan | ¶ 7:00 am |

(a)D'ly Chicago-Milwaukee. (b)Sun. 7:25pm. (c)Sun. 5:00 pm (d)D'ly to Green Bay. (f) Ar. from Bonesteel *6:45 am.

# Chicago, Milwaukee and St. Paul Railway.

City ticket office, 95 Adams-st. Phone Harrison 2843, Automatic 1511. From Union Passenger Station, Adams and Canal-sts., and Western Ave. Station, Austin and Western Aves. Phone Main 2123.

| Leave. | | Arrive. |
|---|---|---|
| † 7:45 am | Janesville, Madison | † 1:05 pm |
| * 8:00 am | Beloit | *10:20 pm |
| † 8:00 am | Janesville | † 3:05 pm |
| † 8:15 am | Elgin, Rockford, Janesville | † 6:15 pm |
| * 8:15 am | Elgin | † 9:00 pm |
| * 9:00 am | Rockford; Day Express—Milwaukee, St. Paul, Minneapolis | * 9:15 pm |
| † 9:00 am | Wausau and Tomahawk | † 9:15 pm |
| † 9:00 am | Waukesha, Madison | † 9:45 am |
| † 9:00 am †11:30 am | Beloit | † 9:45 am † 9:45 pm |
| † 9:00 am *11:30 am | Milwaukee and Waukesha | †12:55 pm † 1:45 pm |
| † 1:20 pm | Elgin, Rockford, Janesville, Beloit, Rock Island, Dubuque, Cedar Rapids | † 1:45 pm |
| † 1:50 pm | Milwaukee, Waukesha, Ripon, Berlin, Oshkosh, Beaver Dam | †12:55 pm †10:20pm |
| † 3:00 pm | Oconomowoc Special | † 9:45 pm |
| †e3:00 pm | Milwaukee, Madison, Beloit | † 3:55 pm |
| † 3:00 pm | Waukesha, Madison, Portage, Green Bay | †12:55 pm |
| † 4:00 pm | Janesville, Madison, Mineral Point | † 8:00 pm |
| † 4:05 pm | Elgin, Rockford | †10:26 am |
| †e5:00 pm | Milwaukee, Waukesha, Madison | † 9:45 am |
| † 6:00 pm | Milwaukee Special | † 9:45 am |
| * 5:15 pm * 6:05 pm | Savanna, Dubuque, St. Paul, Minneapolis, Iowa, Minnesota | * 7:45 am |
| | The Southwest Limited. | |
| * 6:00 pm | Elgin, Rockford, Beloit, Moline, Rock Island, Davenport, Ottumwa, Kansas City | * 8:20 am |
| * 6:05 pm | Sioux City, Sioux Falls | * 8:35 am |
| * 6:05 pm | Denver—One Night Train | * 9:20 pm |
| * 6:05 pm | Janesville and Madison | *10:30 am † 3:55 pm |
| † 6:05 pm | Prairie du Chien and intermediate | † 1:05 pm |
| | The Pioneer Limited. | |
| * 6:30 pm | Milwaukee, St. Paul, Minneapolis. Northbound The Pioneer Limited does not stop at Western Avenue. | * 8:55 am |
| | The Overland Limited. | |
| * 8:00 pm | Omaha, Des Moines, San Francisco, Los Angeles, Portland | * 9:25 am |
| *10:25 pm | Omaha, Denver, San Francisco, Los Angeles and Portland | * 8:35 am |
| *10:25 pm | Elgin, Moline, Rock Island, Davenport, Ottumwa, Kansas City | * 7:45 am |
| †10:25 pm | Des Moines, Ottumwa, City, Dubuque, La., Minnesota, Dakota | † 9:30 pm |
| *10:30 pm | Milwaukee, St. Paul, Minneapolis, Houghton, Calumet | * 7:00 am |
| *10:30 pm | Green Bay, Iron Mountain, Champion, Marquette | * 7:00 am † 9:15 pm |
| †10:30 pm | Ontonagon, Star Lake | † 9:15 pm |
| *10:30 pm | Wausau, Minocqua | * 7:00 am |

(e) Milwaukee daily.

# Burlington Route Chicago, Burlington and Quincy Railway Company.

Union Passenger Station, Telephone Main 871, Canal and Adams sts. City Ticket Office, Telephone Central 3117, 220 Clark st.

| Leave. | | Arrive. |
|---|---|---|
| * 5:00 pm | Number One Limited—for Colorado, Utah and California | * 8:45 pm |
| *11:00 pm | Overland Express—for Denver, Salt Lake City, San Francisco and Los Angeles | * 8:55 am |
| * 9:20 am | Minnesota Day Limited — for St. Paul and Minneapolis | * 9:35 pm |
| * 6:30 pm | Twin Cities Limited—for St. Paul and Minneapolis | * 9:00 am |
| *10:50 pm | Twin Cities Express—for St. Paul and Minneapolis | *11:15 am |
| * 6:10 pm | Eli Limited — for Kansas City, St. Joseph and Leavenworth | * 8:00 am |
| * 6:00 pm | Missouri River Express — for Council Bluffs, Omaha, Lincoln and Nebraska points | * 9:03 am |
| *11:00 pm | Iowa-Nebraska Express—for Burlington, Council Bluffs, Omaha, Lincoln and Nebraska points | * 6:55 am |
| * 9:15 am | Fast Mail—for Galesburg, Burlington, Council Bluffs, Omaha, Lincoln, Cody (†), Worland (†), Billings, Butte, Helena, Spokane, Seattle and Portland | * 9:03 am |
| *11:00 pm | The Northwest Express—for Lincoln, Billings, Helena, Spokane, Tacoma, Seattle and Portland | * 6:55 am |
| *11:00 pm | Black Hills Express | * 9:03 am |
| * 5:00 pm | Illinois-Iowa Limited—for Galesburg, Monmouth, Burlington, Ft. Madison, Keokuk, Mt. Pleasant, Ottumwa and Creston | * 8:45 pm |
| *11:00 pm | Iowa Express — for Burlington, Ft. Madison, Keokuk, Oskaloosa, Des Moines, Ottumwa, Creston, Council Bluffs and Iowa points | * 6:50 am |
| *10.30 pm | Illinois-Missouri Express—for Quincy, St. Joseph, Kansas City, Atchison and Leavenworth | * 6:50 am |
| * 9:20 am | Day Limited—for Rochelle, Oregon, Savanna, Galena, Dubuque, La Crosse and Winona | * 9:25 pm |
| * 6:30 pm | Northern Limited—for Rochelle, Oregon, Savanna, Galena, Dubuque, La Crosse and Winona | * 9:00 am |
| *10:50 pm | Northern Express—for Rochelle, Oregon, Savanna, Galena, Dubuque, La Crosse and Winona | *11.15 am |
| *11:30 am | Iowa Local—for Burlington, Ft. Madison, Keokuk, Mt. Pleasant (†), Ottumwa (†) | * 6:50 am |
| *11:30 am | Illinois Local — for Mendota, Buda, Galesburg, Burlington, Quincy, Yates City (†), Canton (†), Vermont (†), Moline (†), Davenport (†), Rock Island (†), Clinton (†) | † 2:20 pm |
| † 8:20 am | Illinois Local — for Galesburg, Ottawa, Streator | † 6:10 pm |
| † 8:20 am | Northern Illinois Local — for Rochelle, Oregon, Forreston, Rockford | † 2:20 pm |
| † 4:30 pm | Illinois Local — for Ottawa, Streator, Rochelle, Rockford, Sterling | †10:35 am |
| † 4:30 pm | Mendota Local | † 9:30 am |

CHICAGO AND ALTON RAILROAD— "THE ONLY WAY." City ticket office, Rector Bldg., cor. Clark and Monroe-sts. Phone Harrison 4470. Union Passenger station, Canal-st., between Adams and Madison-sts. Phone Main 2123.

| Lv. Chgo. | St. Louis-Springfield trains. | Ar. Chgo. |
|---|---|---|
| * 9:00 am | Prairie State Express | * 8:02 pm |
| *11:25 am | The Alton Limited | * 5:04 pm |
| * 2:30 pm | Springfield Express | * 1:30 pm |
| * 9:00 pm | Palace Express | * 7:15 am |
| *11:43 pm | Midnight Special | * 8:00 am |
| | Streator-Peoria trains. | |
| †11:25 am | Peoria Limited | † 5:04 pm |
| † 5:15 pm | Peoria Express | † 1:30 pm |
| * 6:15 pm | Peoria Hummer | * 1:30 pm |
| *11:43 pm | Peoria Midnight Special | * 7:15 am |
| | Jacksonville-Kansas City trains. | |
| * 2:30 pm | Kansas City Express | * 1:30 pm |
| * 6:15 pm | Kansas City Hummer | * 7:45 am |

WABASH RAILROAD — DEPOT, DEARBORN Station, Polk and Dearborn-sts. Ticket offices, 97 Adams-st., and 15 Congress-st. Telephone—City office [except Sunday], Har. 4500. Depot, H. 753.

| | Leave. | Arrive. |
|---|---|---|
| Decatur Mail and Express | † 7:30 am | † 7:15 pm |
| Banner Blue Limited | *11:30 am | * 7:32 pm |
| Forrest Accommodation | † 4:30 pm | † 9:55 am |
| Peoria and Decatur Express | † 3:00 pm | † 5:15 pm |
| St. Louis Limited Express | * 9:17 pm | * 7:17 am |
| St. Louis and Peoria Express | *11:45 pm | * 8:02 am |
| Cont. Lim., N. Y., Boston | *11:00 am | * 3:30 pm |
| Detroit, N. Falls, N. Y. | * 3:00 pm | * 9:30 pm |
| Pittsburg Express | * 3:00 pm | * 7:15 am |
| Detroit, N. Falls & Bos. Ex. | *10:32 pm | * 7:15 am |
| Toronto, Mont., and Can. Ex. | * 3:00 pm | *10:22 am |

ATCHISON, TOPEKA & SANTA FE RY.—CITY Office, 105 Adams-st. Phone Central 2037. Dearborn Station, Polk and Dearborn-sts. Phone Harrison 755.

| | Leave. | Arrive. |
|---|---|---|
| Streator, Galesburg, Ft. Mad'n | † 7:58 am | † 5:02 pm |
| CALIFORNIA FAST MAIL | * 9:00 am | * 8:47 pm |
| Colorado and Texas Flyer | * 9:00 am | * 8:47 pm |
| Kansas City Mail | * 9:00 am | * 7:50 am |
| Streator and Pekin Express | † 1:00 pm | † 1:00 pm |
| Kansas City, Colorado, Texas | * 6:00 pm | * 9:15 am |
| S. California & Mexico Exp. | *10:00 pm | * 7:35 am |
| Kan. City & San Fran. Exp. | *10:00 pm | * 8:47 pm |
| CALIFORNIA LIMITED, K. C'y, Los Angeles, San Diego, and San Francisco | * 8:00 pm | * 2:15 pm |

## RAILWAY TIME TABLES.

### WESTERN ROADS.

*Daily. ‡Sunday. ‡Ex. Saturday. †Ex. Sunday. ¶Ex. Monday.

ILLINOIS CENTRAL R. R. All through trains from Central station, 12th-st. and Park-row. City ticket office, 99 Adams-st., phone Cent. 6270.

| Leave. | | Arrive. |
|---|---|---|
| * 9:40 am | N. Orleans-Memphis Special Limited, Memphis, New Orleans, Hot Springs, Ark. | * 9:30 pm |
| * 6:20 pm | St. Louis and Springfield— | *11:30 am |
| *11:28 am | Daylight Special | * 7:45 pm |
| *10:15 pm | Diamond Special | * 7:37 am |
| † 8:30 am | Cairo Local | † 5:20 pm |
| * 2:50 am | Southern Fast Mail | |
| ‡ 2:50 am | Evansville [Sat. at 9:05 p.m.] | |
| * 5:35 pm | Evansville-Nashville Ltd. | * 9:30 am |
| * 5:35 pm | Champaign, Decatur, Pana | * 1:20 pm |
| † 8:30 am | Bloomington & Chatsworth | † 5:20 pm |
| † 5:35 pm | Bloomington & Chatsworth | †11:30 am |
| * 9:05 pm | Cairo [Evansville Sat. only] | * 6:50 am |
| * 3:45 pm | Kankakee and Mattoon | |
| * 6:00 pm | Minneapolis-St.Paul Ltd. | * 9:20 am |
| * 6:00 pm | Omaha-Council Bluffs Ltd. | * 7:30 am |
| * 6:00 pm | Dubuque, S. City, S. Falls | * 7:30 am |
| * 9:20 am | Dubuque & Ft. Dodge Ex. | * 6:05 pm |
| * 2:55 am | Fast Mail, Dubuque & West | * 9:00 am |
| * 2:55 am | Minneapolis and St. Paul | |
| * 2:10 pm | Rockford Passenger | *10:05 am |
| * 3:45 pm | Rockford, Freep't, Dubuque | †12:25 pm |

CHICAGO GREAT WESTERN RY. — MAPLE Leaf Route. Grand Central Station, 5th-av. and Harrison-st. Office, 105 Adams-st. Phone Harrison 2131.

| | Leave | Arrive. |
|---|---|---|
| Dubuque, Byron, Sycamore | †7:00 am | †7:40 pm |
| St. Paul, Omaha, Kansas City | 8:45 am | 10:00 pm |
| Byron, Sycamore | 3:00 pm | 10:40 am |
| Omaha, Dubuque | 6:00 pm | 8:15 am |
| Kansas City, Des Moines | 6:00 pm | 8:15 am |
| St. Paul, Minneapolis, Dubuque | 6:30 pm | 8:45 am |
| St. Paul, Omaha, Kansas City | 11:30 pm | 1:40 pm |

### EASTERN ROADS.

NEW YORK CENTRAL LINES. LAKE SHORE La Salle-st. Station, [Van Buren and La Salle-sts.], 31st-st. and Englewood. City ticket office, 180 Clark-st.

| | Leave. | | Arrive. |
|---|---|---|---|
| Day Express | † 7:00 am | † | 7:00 pm |
| Limited Fast Mail, N. Y. | * 8:00 am | * | 7:30 am |
| Buffalo and Chicago Special | | * | 7:00 am |
| New York & Boston Spec'l | * 10:30 am | | |
| Twentieth Century Limited | * 2:30 pm | * | 8:30 am |
| Buffalo and Pittsburg Exp. | | * | 11:45 am |
| New England Exp. | * 1:45 pm | * | 11:45 am |
| Buffalo and New York | * 3:00 pm | * | 3:00 pm |
| Lake Shore Ltd., N.Y., Bos. | * 5:30 pm | * | 4:00 pm |
| Pittsburg Limited | * 5:30 pm | * | 7:30 am |
| Elkhart Accommodation | * 5:35 pm | * | 9:45 am |
| Toledo, Clevel'nd, Columbus, Cha'stown, W.Va. & East | * 8:30 pm | * | 7:10 am |
| Toledo, Cleveland, N. Y. | * 10:30 pm | * | 9:00 pm |
| Fast Mail, Bos. & New Eng. | * 3:00 am | * | 7:50 pm |

NEW YORK CENTRAL LINES. MICHIGAN CENTRAL. Central Station, 12th-st. and Park-row, 22d-st., 39th-st., Hyde Park 63d-st. City ticket office, 236 Clark-st.

| | Leave. | | Arrive. |
|---|---|---|---|
| Michigan Mail | † 3:00 am | † | 7:30 pm |
| Detroit Mail and Exp. | † 7:10 am | † | 6:00 pm |
| The Wolverine, Det., N. Y. | * 8:45 am | * | 3:30 pm |
| New York & Boston Spec'l | * 10:30 am | *x | 2:55 pm |
| Grand Rapids Express | † 1:15 pm | † | 12:35 pm |
| Niag. Falls, N. Y. & Bost. | *x 3:00 pm | *x | 9:10 pm |
| Chi. & Kalamazoo Accom. | † 3:15 pm | † | 10:45 am |
| M. C. Ltd., Buffalo, N. Y. | *x 5:00 pm | *x | 8:45 am |
| Grand Rapids & Nor. Mich. | † 5:30 pm | † | 4:30 pm |
| Detroit & Bay City Exp. | * 10:00 pm | * | 7:30 am |
| Atlantic Exp., N. Y., Bost. | *x11:55 pm | *x | 7:30 am |
| Grand Rapids & Nor. Mich. | † 11:55 pm | * | 7:15 am |

xVia Niagara Falls.

NEW YORK CENTRAL LINES. BIG FOUR ROUTE. Central Station, 12th-st. and Park-row, 22d-st., 39th-st., Hyde Park, and 63d-st. City ticket office, 238 Clark-st.

| | Leave. | | Arrive. |
|---|---|---|---|
| Indianapolis & Cincinnati | * 9:00 am | * | 5:30 pm |
| Louisville | † 9:00 am | † | 5:30 pm |
| Cincinnati & Washington | * 1:00 pm | * | 8:40 pm |
| Indianapolis & Cincinnati | * 9:00 pm | * | 7:10 am |
| Lafayette & Louisville | * 9:00 pm | * | 7:10 am |
| Indianapolis & Cincinnati | * 11:30 pm | * | 7:45 am |

CHICAGO, INDIANA AND SOUTHERN R. R. La Salle-st. Station.

| | Leave. | Arrive. |
|---|---|---|
| Danville Day Express | * 7:15 am | * 10:06 pm |
| Danville & Cairo Express | * 6:35 pm | * 11:00 am |
| Kentland Accommodation | * 1:50 pm | * 9:40 am |

GRAND TRUNK RY. SYSTEM — DEARBORN Station. Phone Har. 755. City ticket office, cor. Clark-st. and Jackson-blvd. Phone Har. 1757. All trains stop at 47th-st.

| | Leave. | Arrive. |
|---|---|---|
| New York and Philadelphia | *11:05 am | *7:42 am |
| Via Niagara Falls the Grand Trunk-Lehigh Valley Route | * 3:02 pm | *2:00 pm |
| | *10:30 pm | *9:10 pm |
| Toronto, Montreal, Portland, Boston, Niag. Falls, Buffalo | * 3:02 pm | *7:42 am |
| | *10:30 pm | *9:10 pm |
| | *11:05 am | *7:42 am |
| Detroit and Mt. Clemens | *10:30 pm | *9:10 pm |
| | † 3:02 pm | *7:42 am |
| Saginaw and Bay City | *10:30 pm | *9:10 pm |
| Local Michigan stations | † 8:22 am | †7:00 pm |
| Local cemeteries & Harvey | *12:02 pm | *3:18 pm |
| Local, Valparaiso | * 4:02 pm | *9:30 am |

MONON ROUTE— Ticket office, 182 Clark-st. Phone Central 5487. Depot, Dearborn Station. Phone Harrison 755.

| Lv. Chi. | [stops at 47th and 63d-st.] | Ar. Chi. |
|---|---|---|
| * 2:45 am | Indianapolis & Cincinnati | *12:00 n'n |
| * 8:30 am | Lafayette & Louisville | * 5:55 pm |
| * 8:30 am | French Lick & W. B. Spgs. | * 5:55 pm |
| † 8:30 am | Indianapolis, Cincin., Dayton | * 5:55 pm |
| *12:00 n'n | Indianapolis, Cincin., Dayton | * 8:40 pm |
| †12:00 n'n | Laf'tte, F. Lick, & W. B. Spgs. | * 5:55 pm |
| † 3:05 pm | Lafayette Accommodation | *10:35 am |
| * 9:00 pm | Lafayette & Louisville | * 7:10 am |
| *11:20 pm | Indianapolis, Cincin., Dayton | * 7:40 am |
| * 9:00 pm | French Lick & W. B. Spgs. | * 7:10 am |

PERE MARQUETTE—GRAND CENTRAL STAtion, Harrison-st. and 5th-av. Ticket office, 206 S. Clark-st. [Phone 4733 Harrison]. Englewood [Union Station], Grand Crossing, and South Chicago [Pennsylvania Stations].

| | Leave. | Arrive. |
|---|---|---|
| Grand Rapids Express | † 7:40 am | † 1:15 pm |
| Grand Rapids Flyer | †12:00 n'n | † 4:40 pm |
| Grand Rapids Express | † 4:40 pm | †10:55 pm |
| Grand Rapids Night Express | *11:55 pm | * 6:55 am |

NICKEL PLATE—NEW YORK, CHICAGO & ST. Louis R. R.—La Salle Station, Van Buren and La Salle. Ticket offices, 107 Adams-st. and Auditorium Annex. Phone Central 2057.

| | Leave | Arrive. |
|---|---|---|
| New York and Boston Express | 10:35 am | 9:15 pm |
| New York Express | 2:32 pm | 4:59 pm |
| New York and Boston Express | 9:15 pm | 7:40 am |

# LAKE SHIPPING NEWS.

### Vessel Movements.

SANDUSKY, O.—Arrived—Pratt.

KENOSHA, Wis.—Arrived—Aztec, Mixtec.

ASHLAND, Wis.—Arrived—Redington, Edenborn.

RACINE, Wis.—Cleared — Edwards, Escanaba, Mixtec, Kenosha.

SHEBOYGAN, Wis.—Cleared—Lagonda, Buffalo. Arrived—Pope, Wolf.

ERIE, Pa.—Cleared—Merchandise — Tionesta, Chicago. Coal—Aurora, Chicago.

ASHTABULA, O.—Arrived — D. C. Whitney. Cleared—Light—Cuddy, Duluth.

CLEVELAND, O.—Arrived—Saunders. Cleared—Coal—Huron City, Unadilla, Raber.

TOLEDO, O.—Arrived—Christopher, Amazon. Cleared—Light—Norseman, Thessalon.

MANISTEE, Mich.—Cleared—Arcadia, Buckley, Chicago; Marshall, Michigan City. Sheltered—Hilton.

GLEN HAVEN, Mich.—Cleared from South Manitou—Plankinton, 11 a. m.; Auburn, Ravenscraig, 2 p. m.

LORAIN, O.—Arrived — Bransford. Cleared—Coal — Senator, Reis, Phenix, Duluth. Light—Snyder, Duluth.

HARBOR BEACH, Mich.—Sheltered—Williams, Lindsay, Harper, Hiawatha, Massachusetts, Oades, Vail, Weaver.

SOUTH CHICAGO — Cleared — Merchandise — Mauch Chunk, Buffalo. Light—Osborne, Buffalo; Ream, Widener, Superior.

BUFFALO, N. Y.—Arrived—Oglebay. Cleared—Coal—Wilbert Smith, Duluth. Light—Nye, Robbins, Superior; Tilden, Chicago.

MILWAUKEE, Wis.—Arrived—Western Star, Gogebic, Monteagle. Cleared—Whitaker, Chicago; Hand, Wolvin, Escanaba; Venus, Superior.

HOUGHTON, Mich.—Cleared from Lily pond—Up—Madden, 1:30 p. m.; Hines and consort, Arizona and consort, 3:30. Passed up—Castalia, Russia, 8 a. m.; Jones, 4:15 p. m.

ESCANABA, Mich.—Arrived—John Eddy, Siwabik, Corey, Harvard, Santiago. Departed—La Salle, Magnetic, Iron King, Iron Queen, Clyde, Republic, Lake Erie, Merrimac, Milwaukee.

SAULT STE. MARIE, Mich.—Up—McDougall, 1 Thursday morning; Batchawanna, 5; Algonquin, 11:30; Sherwin, 1 p. m.; Marigold, 2:30; Dalton, 7:30; Argo, 9. Down—Bickerdike, 4 Thursday morning; Hebard, 7:30; Ball Brothers, noon; Gayley, 1:30; Wawatam, 3:30; Juniata, 6; L. C. Smith, 8:30.

MACKINAW CITY, Mich. — Up — Unknown steamer, midnight; Vulcan, 2 Thursday morning; Tioga, 5:20 p. m.; Tuscarora, 5:30. Down—Carnegie, Queen City, 11 Wednesday night; large steamer, 2:20 Thursday morning; Lambert, 4:10; St. Paul, 11; Fairbairn, 5 p. m.; Iron King and consort, 8; Saturn, 8:15. Wind northeast, 20 miles; cloudy.

DULUTH-SUPERIOR—Arrived—Lyman Smith, Van Hise, German, Steel King, Walker, Moore, Rappahannock, Craig, Northern Light, Mahoning, Widlar. Departed—Ore—Jupiter, James Hoyt, Lake Erie, Lumber—Flint, Interlaken, Lucy Neff, R. Holland, Keith, Street, Godfrey, Buffalo. Grain—Maryland, Butler, Spokane, Buffalo. Light—French, Two Harbors.

DETROIT, Mich.—Up—Genoa, 9:30 Wednesday night; Zimmerman, 12:15 Thursday morning; Griffin, 12:30; Onoko, 1; Presque Isle, 2:20; Rensselaer, 9; Malietoa, 10; Linn, 10:30; Oliver Mitchell, 11; Cuddy, 1 p. m.; Maritana, 3:20; Colton, oil barge, 4; Brower, 4:15; Pabst, 4:30; Waldo, Williams, 5:30; Rend, City of Rome, 5; Senator, 5:20; Carter, 5:40; Siemens, Volunteer, Panay, 6:40; Snyder, Reis, Mariposa, 7. Down—New York, 9:30 Wednesday night; America, 11; Merrell, 2 Thursday morning; Saxona, 8:40; Joliet, 9:20; Sill, 11; Britannic, 11:40; Cornell, Corliss, noon; Gilbert, 1:10; Carnegie, 1:30; Leuty and barge, 2; Utica, Empire City, Carrington, 3:30.

### Port of Chicago.

Arrived—Lumber—E. E. Thompson, Cheboygan. Merchandise—Milwaukee, Owego, Buffalo; H. R. James, Ogdensburg.

Cleared—Merchandise—J. R. Langdon, Ogdensburg. Grain—Boston, Buffalo. Light—F. W. Fletcher, Wells; Mariska, Superior; N. J. Nessen, Traverse City; T. S. Christie, Sault Ste. Marie, Ont.

# INDICTED MEN ARE ARRESTED.

### Federal Authorities Hold Several of Talmadge Group of Alleged Swindlers.

The federal authorities yesterday, in their hunt for the fraudulent bond and guaranty companies in Chicago, revealed through the arrest of Thomas P. Daniels of Milwaukee, arrested several of the Talmadge group of alleged swindlers. These were: E. C. Talmadge, George D. Talmadge, Ezray S. Barnum, A. H. Manning, M. J. Carpenter, Fred H. Ford, and M. L. Roughan.

Indictments were returned against these men a week ago.

Charles Endicott was arrested in the afternoon in connection with the Daniels operations. He was president of the Prudential Securities company.

# CARSON PIRIE SCOTT & CO.

## Misses' Suits and Children's Dresses and Coats at Reduced Prices

*In Varied Assortments*

Timely price reductions on stylish garments that will, we believe, materially assist in yielding greater pleasure to the wearer. Suits, dresses and coats that offer a highly satisfactory choice for selection through the medium of unusually varied assortments. *Fourth floor.*

**Misses' Norfolk Suits as Illustrated, Reduced to, each, $20.00**

Misses' Norfolk suits in panne cheviot, coat is lined throughout, inlaid velvet collar, side plaited skirt, in the following colors, brown, blue and green. Reduced for this sale to, each, **$20.00.**

**Misses' and Junior's Suits**

A special sale of misses' and junior suits, in fancy mixtures and plain colors, in blouse, box and semi-fitted backs. All lined coats. Cluster and side plaited skirts. Sizes 12, 14, 16 and 18 years. Reduced to, each, **$15.00.**

*Children's dresses in fancy plaids, trimmed in tucked taffeta silk and having full plaited skirts. Sizes 6, 8, 10, 12, 14 yrs. Reduced to, each, $15.00.*

**Children's Motor Coats**

Children's motor coats, in invisible green and brown plaids, trimmed with detachable leather collars. Full box back and double breasted front. Sizes 6, 8, 10, 12 and 14 years. Reduced to, each, **$12.50.**

**Children's Long Coats**

Children's long coats in plain colors and fancy mixtures. Box backs, double breasted fronts, storm and notched collars and some velvet trimmed. Sizes 4, 6, 8, 10, 12 and 14 years. Reduced to, ea., **$9.75.**

## *Women's Shoes That Embody the Season's Most Favored Features*

Our showing of women's shoes correctly interprets the reigning style features as approved for this season's wear. And with stocks at their best there is good reason to believe that, in their completeness, all tastes can be amply suited for street, house and dress wear. We select and describe below one particular style as a representative value. *Second floor, north room.*

*We Illustrate an Attractive Model at a Pair, $4.00*

A stylish blucher cut shoe, which through its great popularity has enjoyed extremely large sales. It comes with plain toes and with toe caps. The one illustrated is made in patent colt skin (it also comes in a dull finish calf skin), priced at, a pair, **$4.00.**

## The "Patrician" Shoe for Women Is Very Popular

The fit, the style and the enduring quality of Patrician Shoes are points that, at the Patrician price, will strongly appeal to the woman who does not wish to pay more than $3.50 a pair for her shoes. For walking and for the house there are Patrician models that will give splendid satisfaction. There are

*All Styles, All Leathers*

Each model is designed for beauty as well as comfort and durability. The best quality of Oak Tanned Soles are used exclusively—flexible soles, yet they will give long service. *Pair, $3.50*

## New Models in Small Fur Hats for Women

Models that are strikingly effective in the many new features they present for mid-winter wear. Small fur hats in Chinchilla, Persian Lamb, Sable and Mink that represent the most desirable of the season's models. And withal they are reasonably priced. *Third floor, south room.*

*Roses for Trimmings*

We have all the color tones in roses for the trimming of the mid-winter hat. The quality is above the ordinary—the effects are most beautiful. Priced at, each, 65c, 95c and $1.45.

*We are constantly adding new shapes to our line of popular ready-to-wear hats at, each, $3.75, $4.25 and $4.75.*

# Marshall Field & Co.

## $10 Trimmed Hats.

**A Splendid Line.**

Of the excellence of our Trimmed Millinery at $10 we are so assured that we invite the most critical comparison. We are offering the best Hats that have ever been sold in Chicago at this price.

The illustrations herewith are actual reproductions from our $10 line of Trimmed Millinery and convey some idea of the wide variety of styles, shapes and sizes shown at this one price.

The charming effects produced by our artists in harmonious contrasts and in blending of colors, the excellence of materials employed, the perfection of workmanship can only be appreciated by a personal inspection.

# Mandel Brothers

## School coats *of* style & quality temptingly priced

So many new and charming juvenile models are included in our collection—but we can illustrate only five of them today. The style touches are extremely varied and attractive—a pretty plaid of an ancient Scottish clan, a silk scarf, or some new effect in stitching—all these make for the individuality and charm found in our girls' and misses' coats. *Second floor, State.*

Girls' handsome coats, of pretty mixtures and plain blue cheviots, splendidly tailored and flannel lined throughout, which makes them very cozy. Exceptional value at **7.50.**

An odd lot of girls' stylish coats, in beautiful mixtures, checks and plaids, English box models, full circular backs. Garments that formerly sold up to 17.50, now **$10**

Misses' full length coats, of excellent quality kersey, in red, brown and blue, double-breasted front and full box back, prettily trimmed with velvet and braid, **12.50.**

Girls' one-piece dresses, in pretty dark green and blue checks, plain serges and Panamas, full pouch front, very effectively trimmed, and specially priced at 7.50 and **$5.**

## Special purchase *of* sample lace & net waists 5.50

*An excellent selection of sample garments in black and white*

THE greatest waist sale on record. This selection includes hundreds of beautiful, stylish white and black lace and net waists, a few styles of which are illustrated today. They comprise a maker's entire sample line, representing the very latest ideas. *Third floor.*

THEY are beautifully trimmed with German Valenciennes and baby Irish lace, rich Cluny medallions and rows of fagoting, neatly lined in silk and chiffon. These attractive waists, which are usually offered from $10 to $15, are now on sale at 5.50.

Private Exchange 10—Local No. 107

# CARSON PIRIE SCOTT & CO.

## Men's Shoes

## The Opening of Our New Section

*The Location on the First Floor is Very Convenient. It is only a few steps inside the south door entrance on State Street.*

We believe that our Men's Shoe Section will commend itself at once for its convenience, its splendid showing of popular shapes that reflect the best efforts of the leading shoe designers of the country, and its representative values. We have overlooked no detail that would serve as an incentive for men to come here for their shoes. It is a section entirely by itself. And it shall be our earnest purpose to make inducements that will create a desire for men to know it as the most satisfactory place to buy. The prices offer a wide range for selection, namely:

**$3.50, $4.00, $5.00, $6.00 and up to, a pair, $10.00**

We shall devote unusual care to the proper fitting of shoes—individual requirements will have our close attention. There shall be no unnecessary delays in the service. All effort shall be put forth to maintain the highest standard of excellence.

*We Illustrate Two Very Desirable Values at, a Pair, $4.00*

**The illustration on the left represents a patent coltskin button shoe with medium toe, dull calf top and medium extension soles. Suitable for semi-dress wear. A shoe that possesses more than ordinary style without sacrificing comfort. $4.00.**

**The illustration on the right represents a gunmetal calf lace shoe with dull calf tops and extra heavy single soles, which insure the limit of sole leather durability. A shoe well adapted for business. Pair, $4.00.**

EVERY tube of Devoe artists' oil colors is made as carefully as if it were the only one to be made.

The firm consistency, fineness of texture, and absolute reliability of color and brilliancy—these things are characteristic of Devoe Colors.

If you use artists' colors be sure you get Devoe; it's a way of being sure of best quality.

Ask your dealer or call here.

Devoe & Raynolds Company, 176 Randolph Street, Chicago.

WINTER RESORTS.

## WINTER RESORTS

"The Tribune" has on file in its Resort Information Bureau late and accurate information about the leading winter resorts of the United States. Inquiries, either in person or by mail will be answered in this office free of charge.

Competent clerks are always in attendance in this bureau who will gladly give not only general but specific information about the resorts and routes of travel.

You Should Not Decide a

**CALIFORNIA**

Trip till you have seen our booklet. It's free but valuable.

**Raymond & Whitcomb Co.,**
133 Jackson Boulevard.

**SACRED HEART SANITARIUM** Milwaukee, Wis. Offers comfort, rest and help. Skilled attention and splendid facilities. A cheerful, homelike home of recuperation. Write for booklet B.

MT. CLEMENS MINERAL SPRINGS. Mineral Waters unrivaled for the cure of rheumatism and all Nervous Diseases. The Guide to Mt. Clemens, a handsome illustrated book, mailed free. Chamber of Commerce, Mount Clemens, Mich.

**FIDELITY LOAN CO.**
184 MONROE STREET, 564-565 Ft. Dearborn Bldg. and 201 W. 63d-st.
**LOANS** ON Furniture, Pianos, Horses, Wagons and Other Securities.
A short interview will convince you that our rates and methods are all that are to be desired.

**SCHULZ PIANOS SATISFY**
M. SCHULZ CO. Mfrs.
373 MILWAUKEE AVE. CHICAGO.

**EDUCATIONAL.**

**LANGUAGES.**
The Berlitz School of Languages.
AUDITORIUM, Congress-st. Entrance.
(NO OTHER BRANCH IN CHICAGO.)
FREE LECTURE
By PROF. P. VALMIGERE, LL. D., Ph. D.
SATURDAY, DECEMBER 1st, NOON.
FULLERTON HALL.
Admission Tickets Obtained at the School.